

DIVISION OF TRANSPORTATION ENGINEERING

100 Edison Park Drive, 4th
Floor Gaithersburg, MD 20878

Phone: 240-777-7220

Fax: 240-777-7277

Timothy Cupples, P.E.
Division Chief

Sogand Seirafi, P.E.
Deputy Division Chief

Dan Sheridan
Transportation Design Section Chief

R. Marcelo Cortez, P.E., PMP, CCM
Construction Section Chief

Eric Willis
Property Acquisition Section Chief

MARC ELRICH
Montgomery County Executive

CHRIS R. CONKLIN - Director
Montgomery County Department of Transportation

Seminary Road Intersection Improvements (CIP Project #501307)

Public Meeting

The Montgomery County Department of Transportation (MCDOT) would like to invite you to a Public Meeting to discuss the Seminary Road project. This will be an informational session where MCDOT staff will provide an overview of the project, the construction process, and the traffic patterns. MCDOT values and seeks your input and feedback during construction and we hope you will join us on March 17 at 7:00 pm at Woodlin Elementary School at 2101 Luzerne Ave, Silver Spring, MD 20910.

PUBLIC INFORMATION MEETING

March 17, 2020

7:00 - 8:00 p.m.

Woodlin Elementary School
2101 Luzerne Avenue
Silver Spring, Maryland 20905

Project Description

Located in the Silver Spring area of Montgomery County, Maryland, this project consists of the realignment of a segment of Seminary Road between the Brookeville Road/Seminary Place and Linden Lane/Second Avenue intersections (approximately 400-feet long); Reconstruction of 650-feet of Seminary Place from Seminary Road to 450-feet east of Riley Place, with a vertical alignment revision at Riley Place; Increasing the Linden Lane curb lane widths along the 250-foot section between Brookeville Road and Second Avenue to provide two, 15-foot shared-use lanes.

This project, eliminates the Seminary Road "sweep" between the intersections of Linden Lane/Second Avenue and Brookeville Road. Furthermore, the project provides continuous bike lanes and sidewalks within the project limits and includes a vertical curve reduction on Seminary Place at Riley Place to improve sight distance.

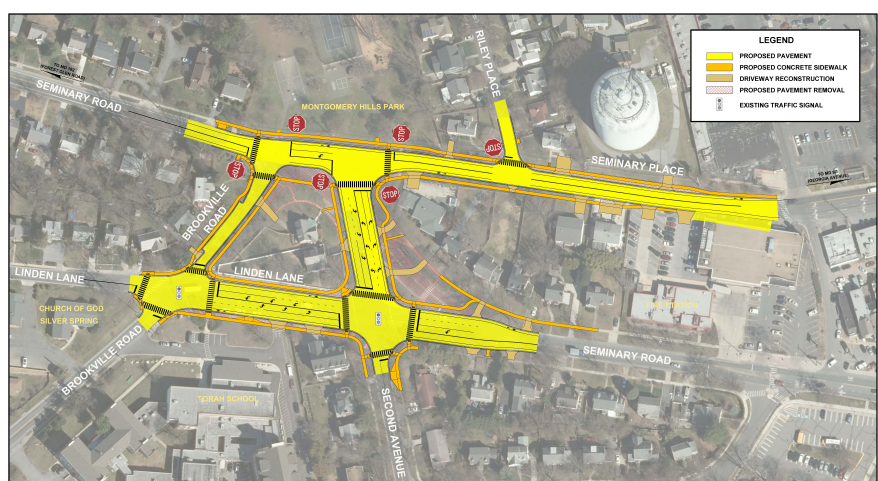
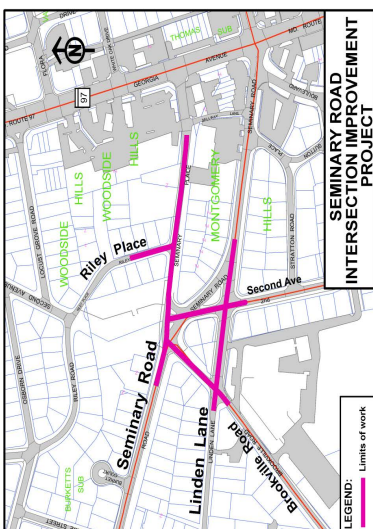

Seminary Road Intersection Improvements
February 2020





Montgomery County Department
of Transportation
Division of Transportation Engineering
100 Edison Park Drive
4th Floor
Gaithersburg, Maryland 20878

Keeping Informed

This newsletter is sent to residents who are on the project mailing list and to the owners of businesses in the vicinity. Please share this information with your neighbors. If they want to receive future newsletters, please contact the MCDOT Transportation Construction Section, at 240-777-7210. We plan to provide you with periodic updates on this project. Please feel free to contact the project team at the field office or at the phone numbers below.

Finally, watch for signs and message boards posted near the project site. These will keep you informed of impending changes to the traffic patterns and guide you safely through the work zone.



For questions about:

Construction Activities Contact: Tom Kidwell

Phone: 301-328-5819

Tom.Kidwell@montgomerycountymd.gov

Project Design Contact:

Daniel Sheridan

Phone: 240-777-7283

Mailing List

Contact: Jackie Earp

Phone: 240-777-7210



Twitter: @mc_dte#SeminaryRd

Visit the Department of Transportation website at www.montgomerycountymd.gov/mcdot for information on this and other projects.