

### LINDEN LANE AND SEMINARY ROAD

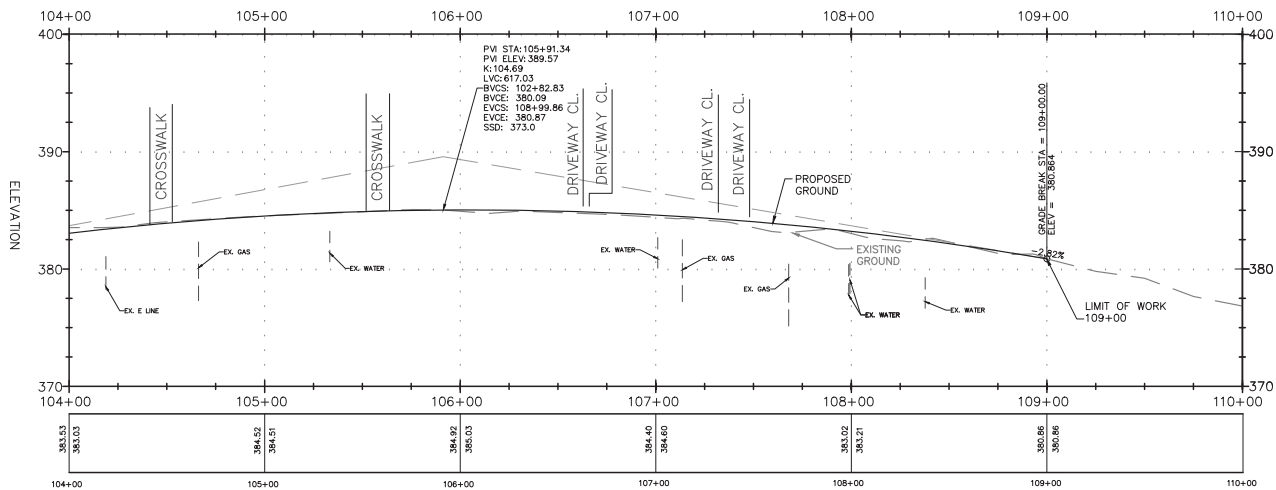
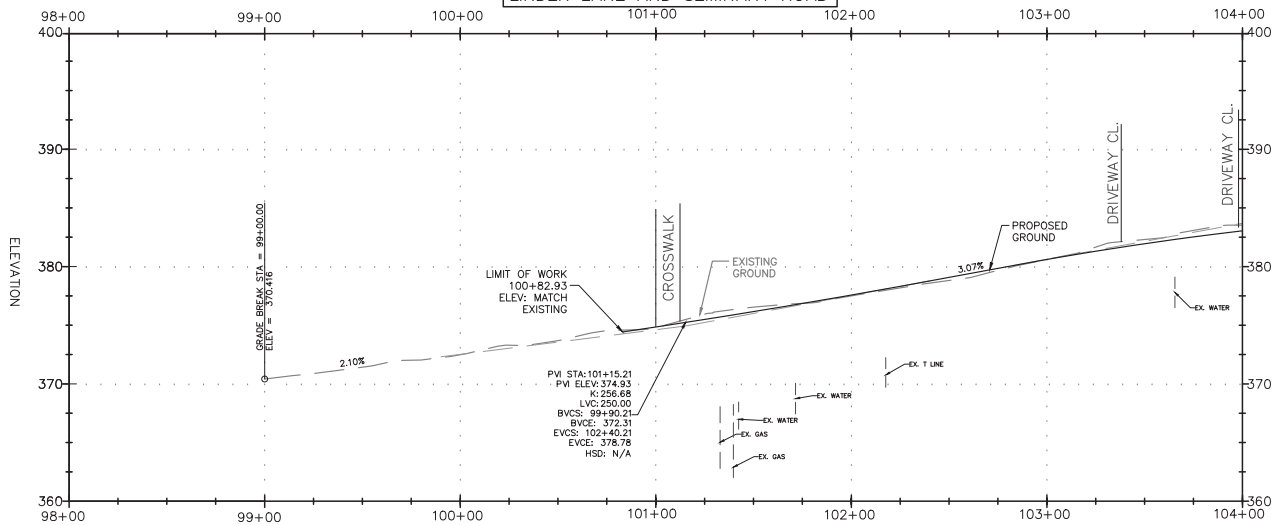

NO.	REVISION	DATE	BY

MONTGOMERY COUNTY  
DEPARTMENT OF TRANSPORTATION  
GAITHERSBURG, MARYLAND

RECOMMENDED FOR APPROVAL  
Chief, Design Section \_\_\_\_\_ Date \_\_\_\_\_  
APPROVED  
Chief, Division of Transportation Engineering \_\_\_\_\_ Date \_\_\_\_\_  
Designed by: MTF Drawn by: SAH Checked by: JUR

PS-03 ROADWAY PROFILES  
SEMINARY ROAD  
INTERSECTION IMPROVEMENT

SCALE: HORIZONTAL 1"=30'  
VERTICAL 1"=5'

DATE: NOVEMBER 2017  
Project No.: 501307 SHEET 18 of 123

# BROOKVILLE ROAD

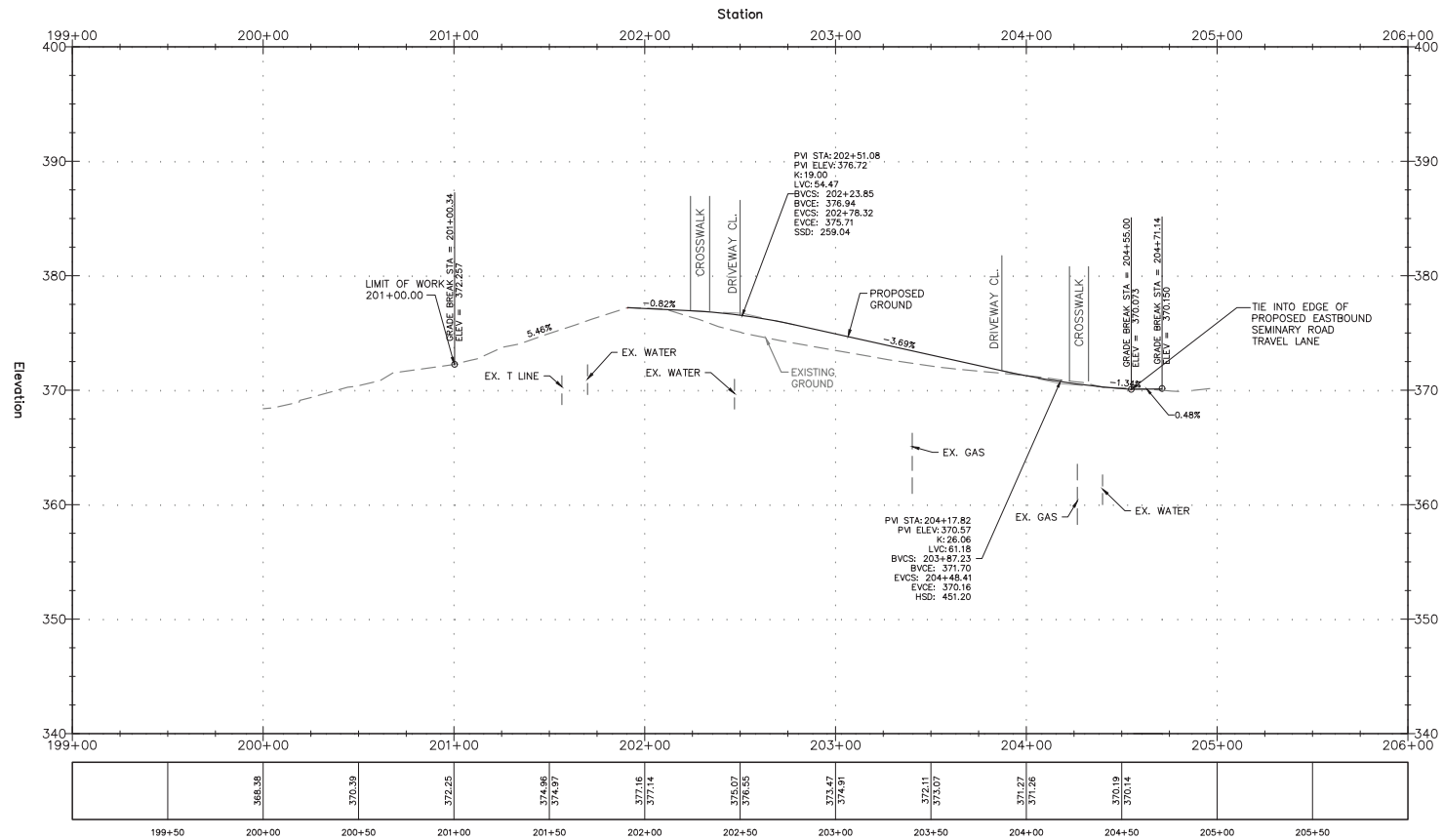

199+50	200+00	200+50	201+00	201+50	202+00	202+50	203+00	203+50	204+00	204+50	205+00	205+50
	368.98	370.39	372.25	374.96 374.97	377.16 377.14	376.07 376.55	373.47 374.91	372.11 373.07	371.27 371.26	370.19 370.14		

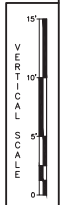

NO.	REVISION	DATE	BY

MONTGOMERY COUNTY  
DEPARTMENT OF TRANSPORTATION  
GAITHERSBURG, MARYLAND

RECOMMENDED FOR APPROVAL

Chief, Design Section \_\_\_\_\_ Date \_\_\_\_\_

APPROVED

Chief, Division of Transportation Engineering \_\_\_\_\_ Date \_\_\_\_\_

Designed by: MTF Drawn by: SAH Checked by: JJR

**PS-04 ROADWAY PROFILES**  
**SEMINARY ROAD INTERSECTION IMPROVEMENT**

SCALE: HORIZONTAL 1"=30'  
VERTICAL 1"=5'

DATE: NOVEMBER 2017

Project No. : 501307 SHEET 19 of 123

# SECOND AVENUE AND SEMINARY ROAD

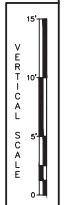
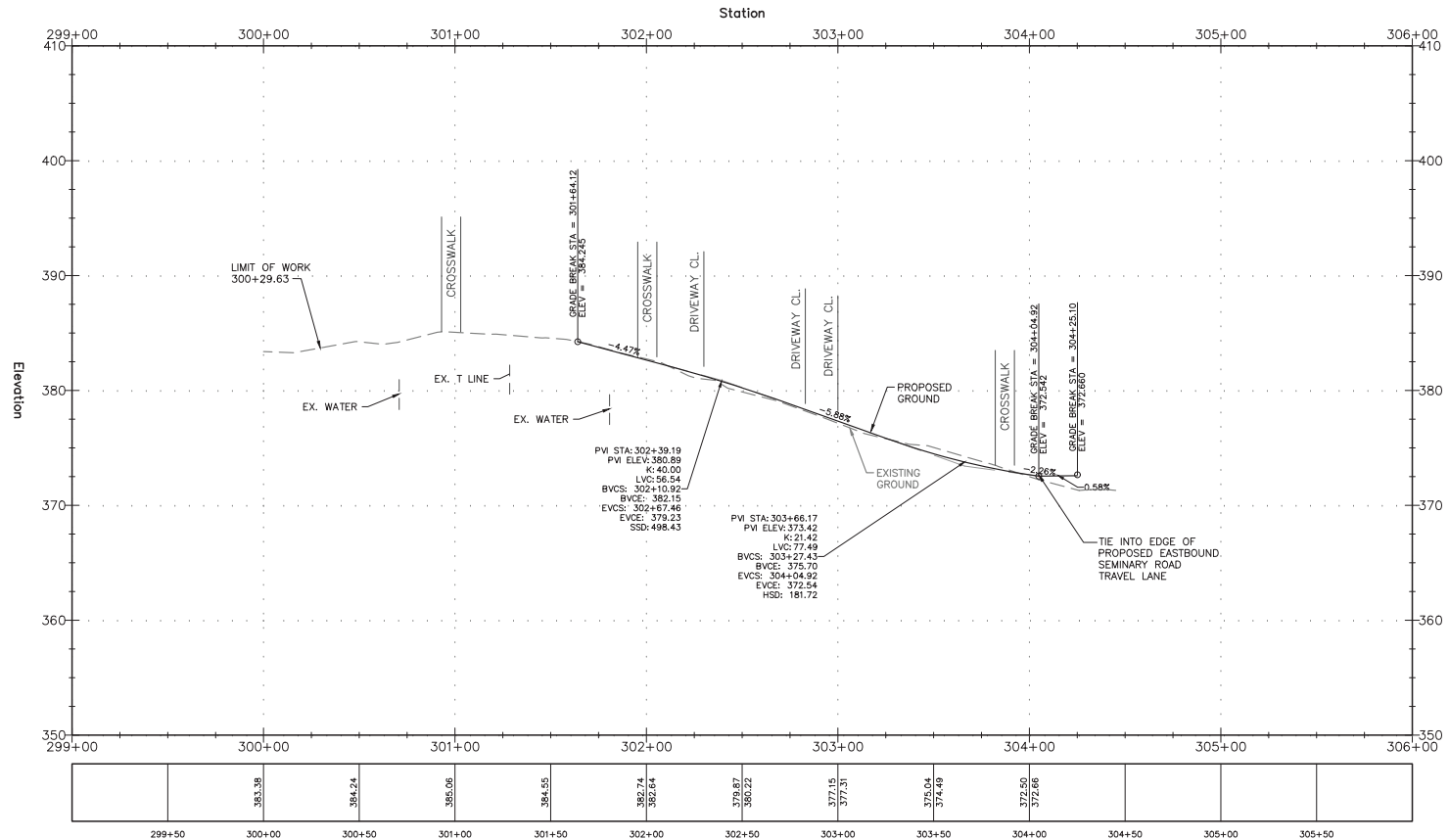

NO.	REVISION	DATE	BY

MONTGOMERY COUNTY  
DEPARTMENT OF TRANSPORTATION  
GAITHERSBURG, MARYLAND

RECOMMENDED FOR APPROVAL  
 Chief, Design Section \_\_\_\_\_ Date \_\_\_\_\_  
 APPROVED  
 Chief, Division of Transportation Engineering \_\_\_\_\_ Date \_\_\_\_\_

Designed by: MTF Drawn by: SAH Checked by: JJR

**PS-05 ROADWAY PROFILES**  
**SEMINARY ROAD**  
**INTERSECTION IMPROVEMENT**

SCALE: HORIZONTAL 1"=30'  
 VERTICAL 1"=5'  
 DATE: NOVEMBER 2017

Project No. : 501307 SHEET 20 of 123

# SEMINARY ROAD AND SEMINARY PLACE

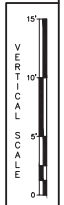
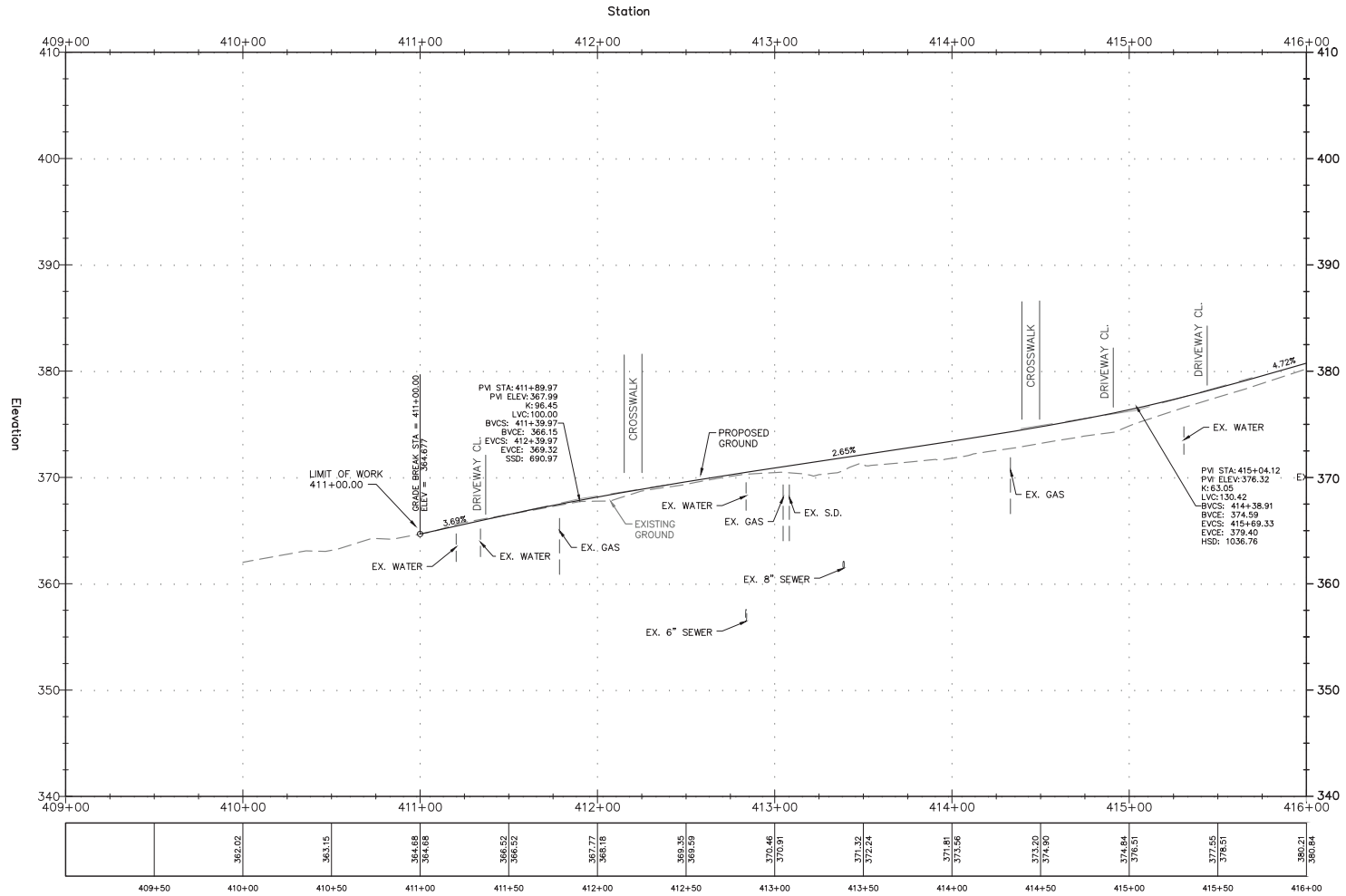

NO.	REVISION	DATE	BY

MONTGOMERY COUNTY  
DEPARTMENT OF TRANSPORTATION  
GAITHERSBURG, MARYLAND

RECOMMENDED FOR APPROVAL

Chief, Design Section \_\_\_\_\_ Date \_\_\_\_\_

APPROVED

Chief, Division of Transportation Engineering \_\_\_\_\_ Date \_\_\_\_\_

Designed by: MTF Drawn by: SAH Checked by: JJR

PS-06 ROADWAY PROFILES  
SEMINARY ROAD  
INTERSECTION IMPROVEMENT

0 30' 60'

SCALE: HORIZONTAL 1"=30'  
VERTICAL 1"=5'

DATE: NOVEMBER 2017

Project No. : 501307 SHEET 21 of 123

# SEMINARY ROAD AND SEMINARY PLACE

Station

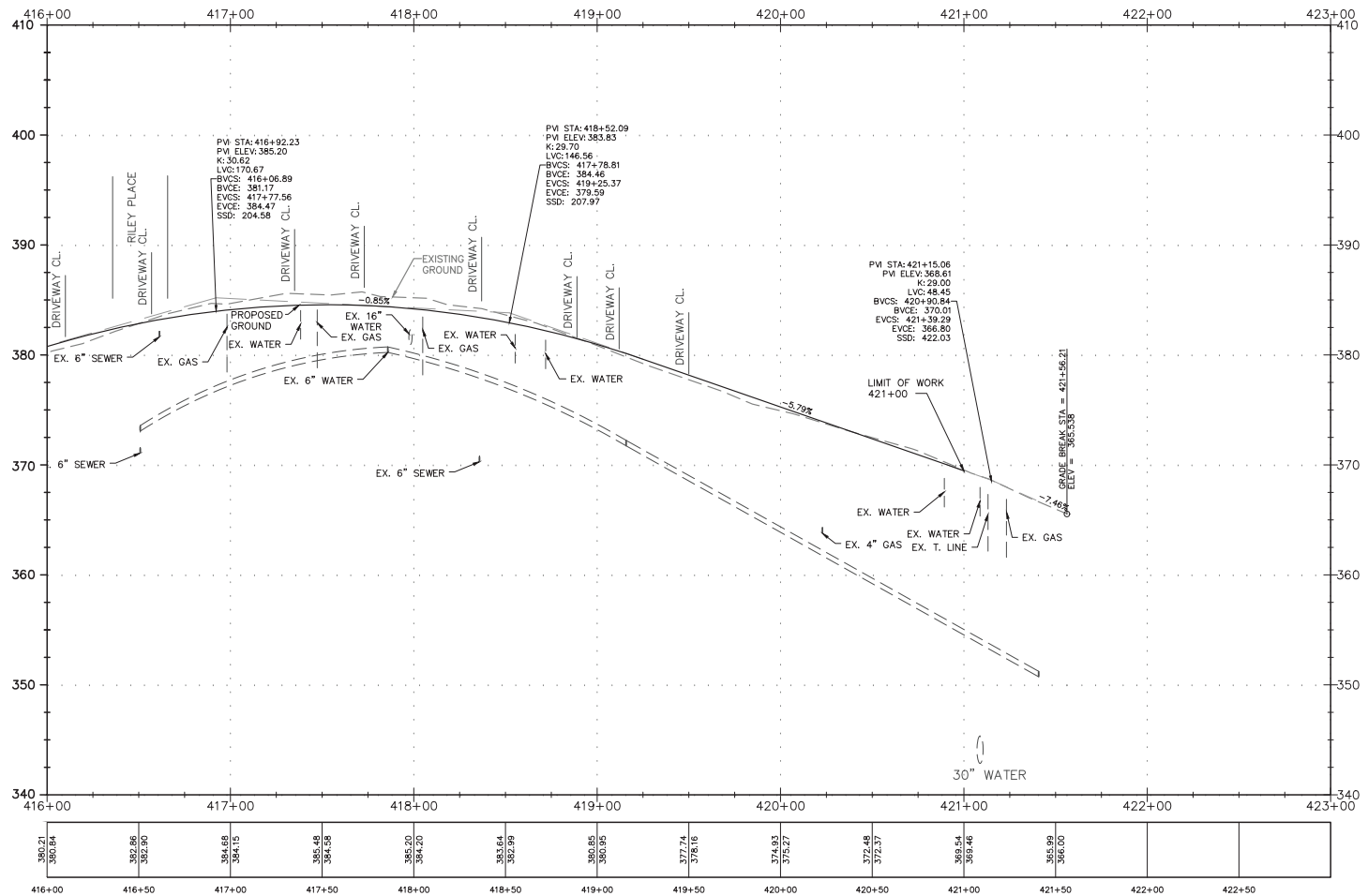

390.21	390.84	392.86	392.90	394.68	394.15	395.48	394.98	395.20	395.20	393.64	392.99	395.85	395.95	377.74	376.19	374.93	375.27	372.48	372.37	369.54	369.48	365.99	366.00
416+00	416+50	417+00	417+50	418+00	418+50	419+00	419+50	420+00	420+50	421+00	421+50	422+00	422+50										

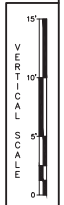

NO.	REVISION	DATE	BY

MONTGOMERY COUNTY  
DEPARTMENT OF TRANSPORTATION  
GAITHERSBURG, MARYLAND

RECOMMENDED FOR APPROVAL \_\_\_\_\_ Date \_\_\_\_\_

Chief, Design Section

APPROVED \_\_\_\_\_ Date \_\_\_\_\_

Chief, Division of Transportation Engineering

Designed by: MTF Drawn by: SAH Checked by: JJR

**PS-07 ROADWAY PROFILES**  
**SEMINARY ROAD**  
**INTERSECTION IMPROVEMENT**

SCALE: HORIZONTAL 1"=30'  
VERTICAL 1"=5'

DATE: NOVEMBER 2017

Project No. : 501307 SHEET 22 of 123

# RILEY PLACE

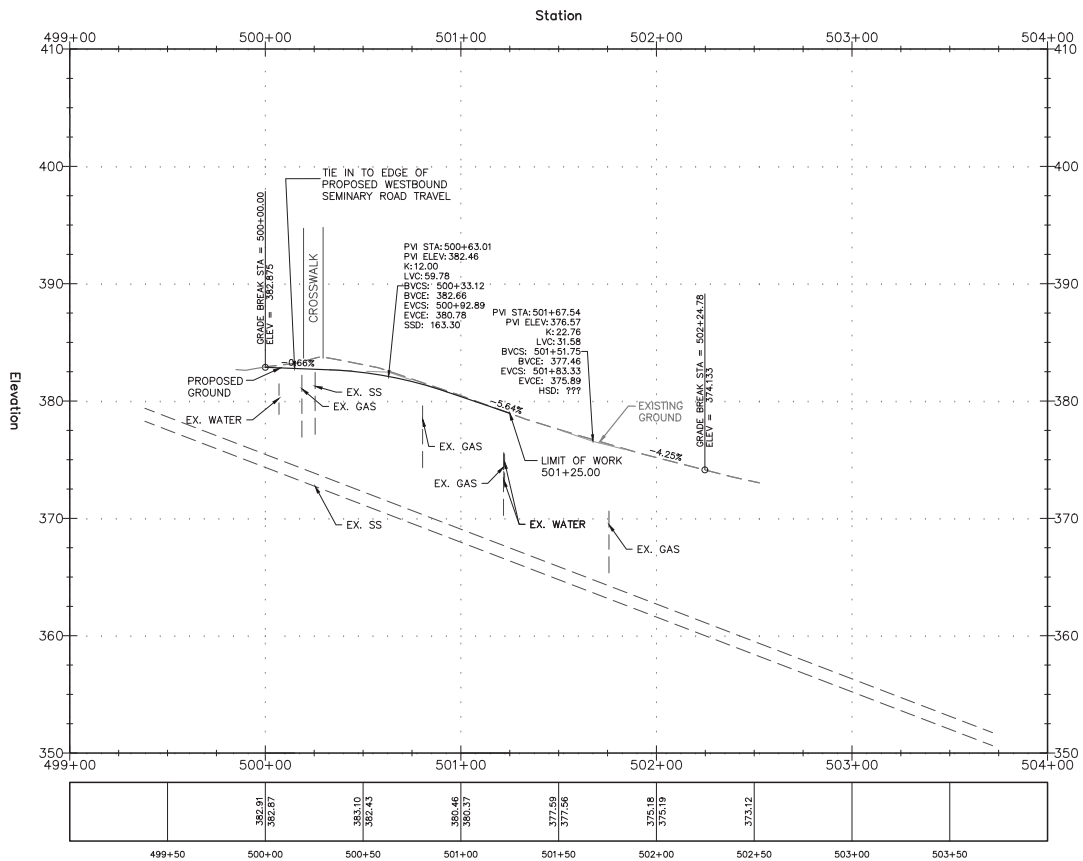

499+50	500+00	500+50	501+00	501+50	502+00	502+50	503+00	503+50
	382.91 382.87	383.10 382.43	380.45 380.37	377.59 377.56	375.18 375.19	373.12		

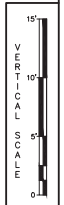

NO.	REVISION	DATE	BY

MONTGOMERY COUNTY  
DEPARTMENT OF TRANSPORTATION  
GAITHERSBURG, MARYLAND

RECOMMENDED FOR APPROVAL

Chief, Design Section \_\_\_\_\_ Date \_\_\_\_\_

APPROVED

Chief, Division of Transportation Engineering \_\_\_\_\_ Date \_\_\_\_\_

Designed by: MTF Drawn by: SAH Checked by: JJR

PS-08 ROADWAY PROFILES  
SEMINARY ROAD  
INTERSECTION IMPROVEMENT

SCALE: HORIZONTAL 1"=30'  
VERTICAL 1"=5'

DATE: NOVEMBER 2017

Project No. : 501307 SHEET 23 of 123