



## Isiah Leggett

Montgomery County Executive

## May 2013

### DIVISION OF TRANSPORTATION ENGINEERING

100 Edison Park Drive  
Gaithersburg, MD 20878

Phone: 240-777-7220  
Fax: 240-777-7277

**Bruce E. Johnston, P.E.**  
Division Chief

**Holger Serrano, P.E.**  
Deputy Chief

**Sogand Seirafi, P.E.**  
Transportation  
Planning & Design Chief

**Tom M. Reise**  
Property Acquisition Chief

**Girum Awoke, Ph.D., P.E.**  
Transportation  
Construction Chief

For alternative formats of this newsletter, please contact the Division of Transportation Engineering at:  
240-777-7220 (voice).  
TTY users call MD Relay.

# Project Newsletter

Arthur Holmes, Jr. - Director  
Department of Transportation

## Snouffer School Road North (Webb Tract) Project CIP No. 501119

The purpose of this newsletter is to provide a brief overview of the Snouffer School Road North (Webb Tract) project and to invite you to attend the public meeting scheduled for May, 20, 2013. For more information on this project, contact the Project Manager, Dewa Salihi at 240-777-7290 or Dewa.Salihi@montgomerycountymd.gov.

MCDOT will present the 30% complete design at the public meeting on May 20, 2013. A summary of the project improvements may be found within this newsletter.

### Public Meeting

May 20, 2013

7:30pm to 9:00pm

### Strawberry Knoll Elementary School

18820 Strawberry Knoll Road  
Gaithersburg, Maryland 20879

All-purpose Room



## Project Background

This project's scope was revised by the County Council in May 2012. The new scope meets the traffic and pedestrian demands of the County Multi-Agency Service Park and the surrounding area. This project provides for the design, land acquisition, and construction of 1,300 linear feet of roadway widening and resurfacing along Snouffer School Road between Centerway Road and Turkey Thicket Drive, a new traffic signal at Alliston Hollow Way, as well as providing grading for two northern lanes and resurfacing two southern lanes from Turkey Thicket Drive to Alliston Hollow Way.

The closed-section roadway typical section consists of two through lanes separated by a raised median, an 8-foot shared use path on the northern side, and a 5-foot sidewalk on the southern side. The sidewalk and shared use path will extend for a distance of 2,500 linear feet from Centerway Road to Alliston Hollow Way. The project also includes a bridge for the northbound traffic lanes and replacement of the existing bridge for the southbound lanes over Cabin Branch.

The construction of the project will connect to the Snouffer School Road CIP Project No. 501109 at Centerway Road.

## Snouffer School Road North CIP Project No. 501119 Schedule

Complete Final design	Summer 2014
Start construction	Spring 2015
Complete construction	Summer 2016

# Snouffer School Road North (Webb Tract) Project CIP No. 501119

## Who is receiving this newsletter?

This newsletter is being sent to all citizens who are on the project's mailing list and to the owners of businesses located in the immediate vicinity. Please share this information with your neighbors. If they want to receive future newsletters, please contact the Montgomery County Department of Transportation, Design Section, at 240-777-7220, to have their names added to the mailing list.

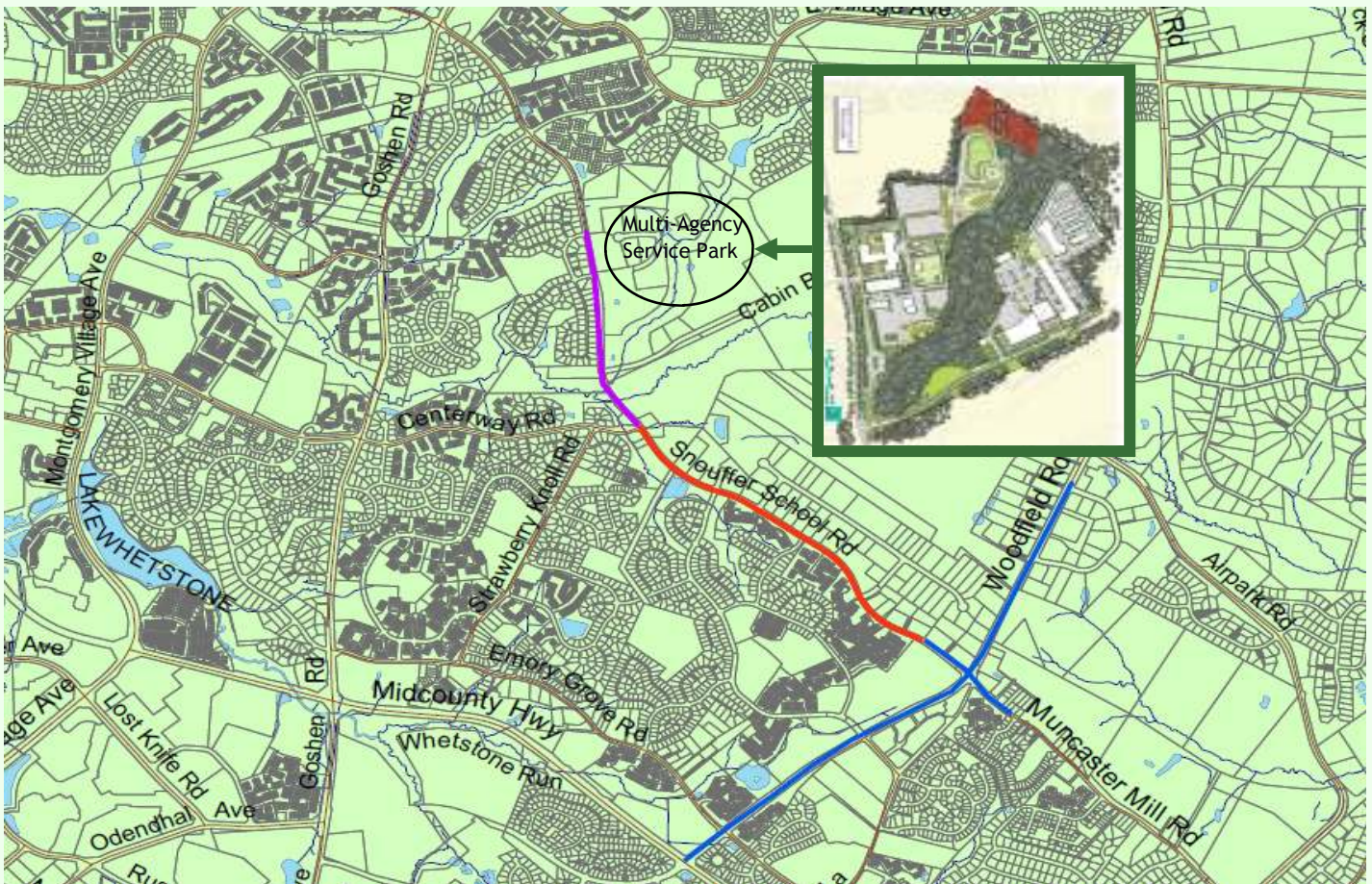

### Map Legend

Snouffer School Road North (Webb Tract) CIP Project No. 501119

Snouffer School Road CIP Project No. 501109

Woodfield Road MD 124- Phase 2(State Highway Administration Project)

Multi-Agency Service Park CIP Project No. 470907

## MCDOT Wants Your Feedback

The MCDOT encourages you to provide your comments on the enclosed project comment form. Your input is important as it allows MCDOT, decision makers, and elected officials to understand the concerns of the community.

Please Join DTE at the

**Snouffer School Road North (Webb Tract) project**

**Public Meeting**

**May 20, 2013**

7:30pm to 9:00pm

**Strawberry Knoll Elementary School**

18820 Strawberry Knoll Road  
Gaithersburg, Maryland 20879

All-purpose Room

Montgomery County Department of Transportation (MCDOT)  
DIVISION OF TRANSPORTATION ENGINEERING  
100 Edison Park Drive, 4th Floor  
Gaithersburg, Maryland 20878

