



MONTGOMERY COUNTY EXECUTIVE ORDER

Offices of the County Executive • 101 Monroe Street • Rockville, Maryland 20850

Subject Fire Lane Establishment Order for Burtonsville Town Square	Executive Order No. 2-18	Subject Suffix
Originating Department Montgomery County Department of Permitting Services	Department Number MCDPS 2-18	Effective Date 1/12/2018

Fire Lane Establishment Order

Pursuant to Section 22 - 33, Montgomery County Code, 1971, as amended, you are hereby notified that a Fire Lane has been established as described in this order. You are hereby ordered to post fire lane signs and paint curbs/pavement (painting optional) as identified below. When signs and paint work (painting optional) have been completed, this order will authorize the enforcement of this Fire Lane by appropriate police and fire officials. Compliance with this order must be achieved within 30 days of receipt.

LOCATION: 15650 Old Columbia Pike

All areas where indicated by signs and paint.

SIGNS - - (See attached diagram for location of sign placement)



\$250 FINE

FIRE LANE

Signs must be posted so that it is not possible to park a vehicle without being in sight of a sign. Signs may be no further apart than 100 feet



(Red letters on white background)

PAINT - - (See attached diagram if painting).

Paint must be traffic yellow with lines of sufficient width to be readily identifiable/readable by motor vehicle operators.

Fire Marshal, Montgomery County Department of Permitting Services

LEGEND

-  FIRE LANE SIGN
-  CURB PAINTING

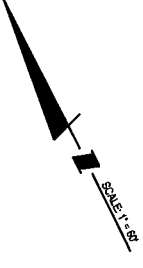

JOHN C. THOMAS
L. 8134 F. 304

JOHN C. THOMAS
L. 8134 F. 304

SHA-REVERTIBLE ESMT
FOR SUPPORTING SLOPE
L. 9186 F. 242, SHA RW PLAT 50902

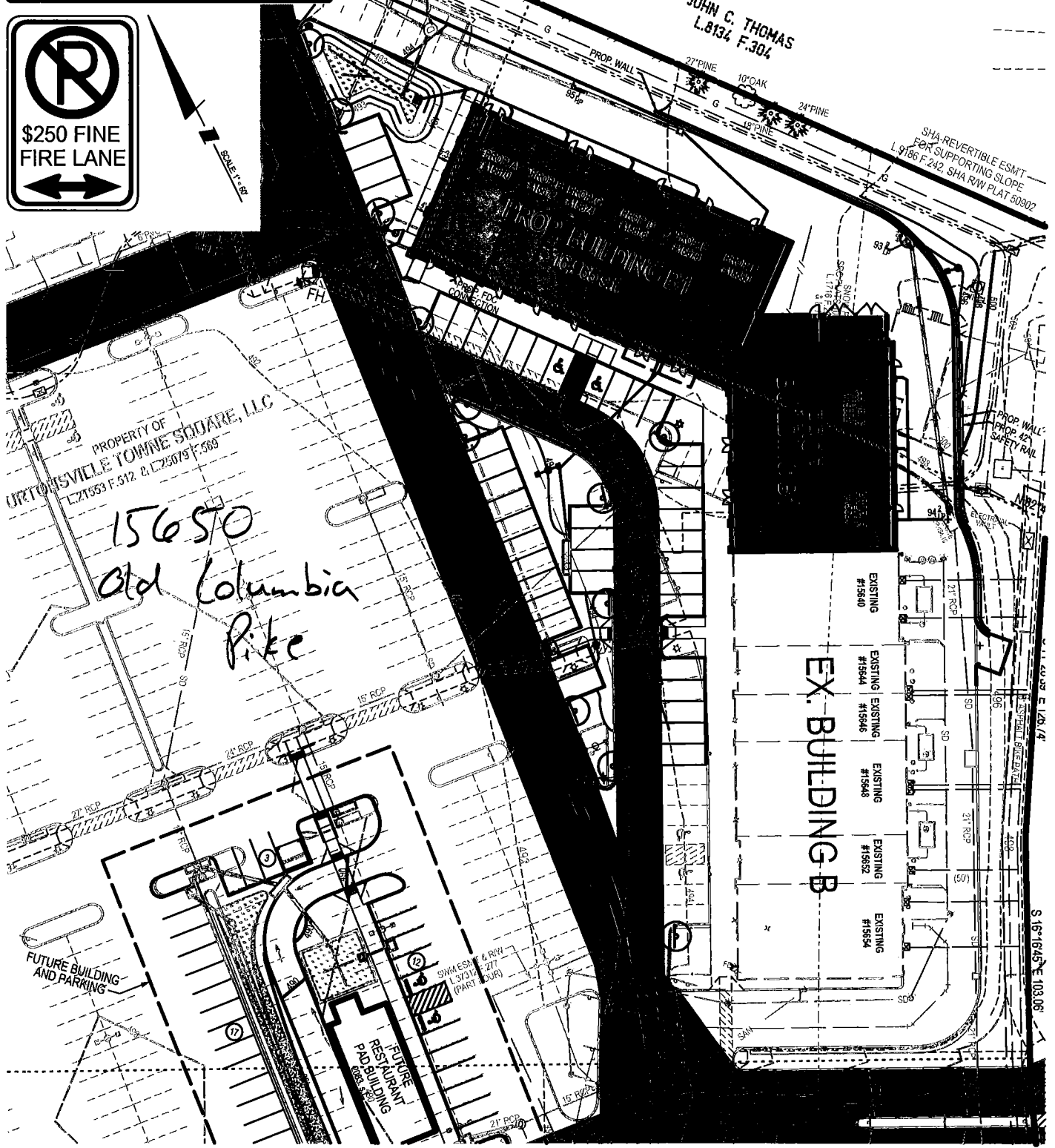

PROPERTY OF
BURTONSVILLE TOWNE SQUARE, LLC
L. 21553 F. 512 & L. 25079 F. 585

15650
Old Columbia
Pike

EX. BUILDING B

- EXISTING #15840
- EXISTING #15544
- EXISTING #15546
- EXISTING #15548
- EXISTING #15552
- EXISTING #15554



Rockville
Lanham
Waldorf
Leonardtown

FIRE LANE ORDER PLAN
BURTONSVILLE SHOPPING CENTER
COLESVILLE, 5TH ELECTION DISTRICT
MONTGOMERY COUNTY, MARYLAND

SHEET 1
OF 1

Engineering
Planning
Environmental Sciences
ROCKVILLE OFFICE
2 Research Place, Suite 100
Rockville, MD 20850
P. 301.948.2750 F. 301.948.9067

www.solteszco.com

JOB NO. 1076-06-02

SCALE 1" = 60'

DATE JANUARY 2018

should be made directly with LSA. LSA makes no warranties, express or implied, concerning the accuracy of any information that has been transmitted by electronic means.

P:\1319000\110760602\ENGINEER\PAVSTORM\Fire Access Plan\Fire Order Plan.sht Scale= 60.0000 ft / in. User= klauretti PLTdrv= PDF Grey 300.plt.dwg Penltbl= TEXT SUB.tbl 1/4/2018 8:43:06 AM