



# MONTGOMERY COUNTY EXECUTIVE ORDER

Offices of the County Executive • 101 Monroe Street • Rockville, Maryland 20850

Subject Fire Lane Establishment Order Lone Oak Townes	Executive Order No. 005-24	Subject Suffix
Originating Department Montgomery County Department of Permitting Services	Department Number MCDPS 3-24	Effective Date 1/9/2024

### Fire Lane Establishment Order

Pursuant to Section 22 - 33, Montgomery County Code, 1971, as amended, you are hereby notified that a Fire Lane has been established as described in this order. You are hereby ordered to post fire lane signs and paint curbs/pavement (painting optional) as identified below. When signs and paint work (painting optional) have been completed, this order will authorize the enforcement of this Fire Lane by appropriate police and fire officials. Compliance with this order must be achieved within 30 days of receipt.

LOCATION: 12103,12105,12107,12113,12115,12117 Georgia Ave.  
\_\_\_\_\_  
\_\_\_\_\_

All areas where indicated by signs and paint.

- SIGNS** - - (See attached diagram for location of sign placement)



\$250 FINE

FIRE LANE

Signs must be posted so that it is not possible to park a vehicle without being in sight of a sign. Signs may be no further apart than 100 feet

(Red letters on white background)

- PAINT** - - (See attached diagram if painting).

Paint must be traffic yellow with lines of sufficient width to be readily identifiable/readable by motor vehicle operators.

*Richard E. Merck*

Fire Marshal, Montgomery County Department of Permitting Services



MONTGOMERY COUNTY FIRE AND RESCUE SERVICE

Date: 10/17/2023

Fire Lane Establishment Order

Pursuant to Section 22-33, Montgomery County Code, 1971, as amended, you are hereby notified that a Fire Lane has been established as described in this order. You are hereby ordered to post fire lane signs and paint curbs/pavement as identified below. When signs or paint work has been completed, this order will authorize the enforcement of this Fire Lane by appropriate police or fire officials. Compliance with this order must be achieved within 30 days of receipt when any of the following conditions are met:

- One or more structures addressed from the subject road are occupied;
• The road or accessway is available for use and at least one building permit for an address on the subject road has been issued; or
• The road or accessway is necessary fire department access.

LOCATION: 12103, 12105, 12107, 12113, 12115, 12117 Georgia Avenue Silver Spring, MD. 20902

Delineate all areas where indicated by signs and/or paint.

Signs -- (See attached diagram for location of sign placement)



(Red letters on white background)

Signs must be posted so that it is not possible to park a vehicle without being in sight of a sign. Signs may be no further apart than 100 feet.

Paint -- (See attached diagram when painting is required)

Paint must be traffic yellow with lines of sufficient width to be readily identifiable/readable by motor vehicle operators.

LS1189

Signature of Order Writer/I.D. #

January 6, 2024

Cc: Fire Code Enforcement Section
Attachment: Fire Lane Diagram

FIRE LANE ESTABLISHMENT FORM

BUILDING OR SUBDIVISION NAME: LONE OAK TOWNES

FIRE LANE LOCATION/ADDRESS:  
12103, 12105, 12107, 12113, 12115, 12117 Georgia Avenue

See attached drawing for designated fire lanes:

I have received the drawing and instructions for installing the designated fire lanes.

NAME AND TITLE OF PROPERTY REPRESENTATIVE

NAME: Leandro Mendes TITLE: President

SIGNATURE: 

PHONE: 240-304-6969 DATE: 01/02/2024

EMAIL ADDRESS (where processed order will be sent): leandro17184@yahoo.com

-----  
The designated fire lanes are the minimum necessary for fire/rescue access and are in accordance with Section 22-33 of the Fire Safety Code.

NAME: Marie LaBaw SIGNATURE: 

STA.#: DPS I.D.#: LS1189 DATE: January 6, 2024

Comments: \_\_\_\_\_

-----  
Fire Lane Installed Per Order

NAME: \_\_\_\_\_ DATE: \_\_\_\_\_

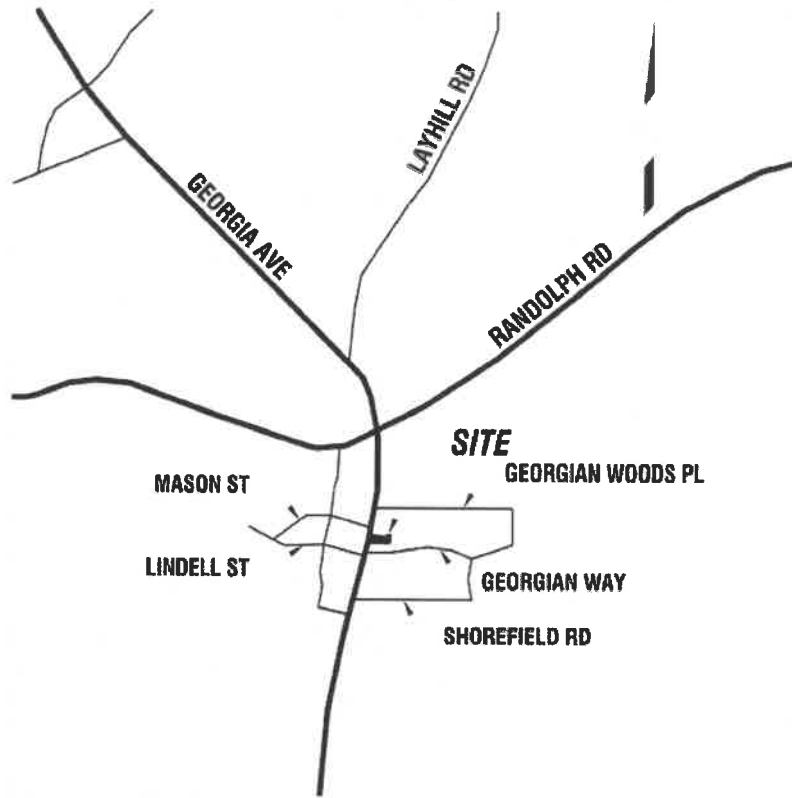

VICINITY MAP

1"=2000'

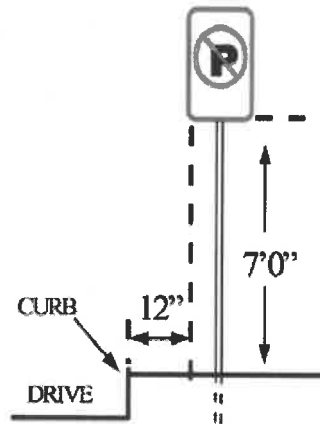
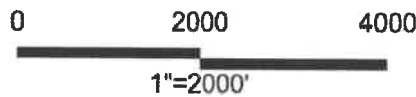

**GENERAL NOTES:**

1. SIGN TO BE CONSISTENT WITH THE MONTGOMERY COUNTY FIRE AND RESCUE (MCFR) GUIDELINE.
2. FIRE LANE SIGNS TO BE 12" WIDE BY 18" HIGH.

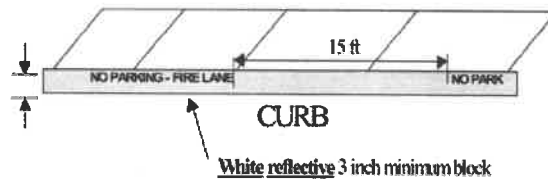

**Curb Painting Diagram**

**LEGEND**  
 S2 ● FIRE LANE SIGN (TYP.)

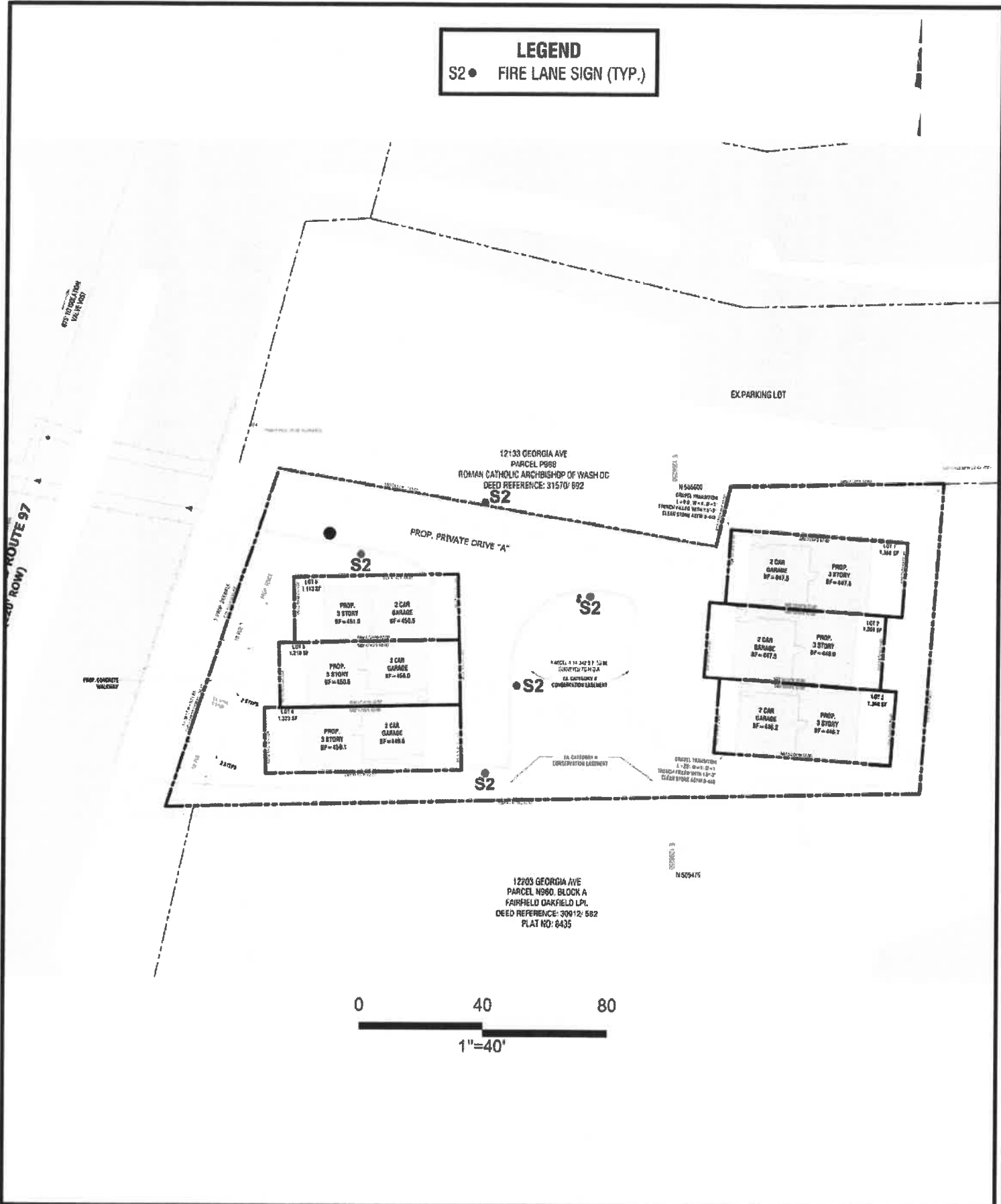

**RAZTEC ASSOCIATES, INC.**  
 civil engineers & planners  
 3451 Emys Place, Monrovia, Maryland 21770  
 Tel: (301) 775-4394  
 email: raztecengr@comcast.net

**LOANOAK TOWNES# 12129 GEORGIA AVE**  
 12129 GEORGIA AVE, SILVER SPRING, MD 20902  
**FIRE LANE ORDER DETAILS**

SCALE:

1"=40'

DATE:

DEC. 2023

SHEET NUMBER:

2 OF 2

