



MONTGOMERY COUNTY EXECUTIVE ORDER

Offices of the County Executive • 101 Monroe Street • Rockville, Maryland 20850

Subject Fire Lane Establishment Order Poolesville High School	Executive Order No. 032-22	Subject Suffix
Originating Department Montgomery County Department of Permitting Services	Department Number MCDPS 9-22	Effective Date 3/1/2022

Fire Lane Establishment Order

Pursuant to Section 22 - 33, Montgomery County Code, 1971, as amended, you are hereby notified that a Fire Lane has been established as described in this order. You are hereby ordered to post fire lane signs and paint curbs/pavement (painting optional) as identified below. When signs and paint work (painting optional) have been completed, this order will authorize the enforcement of this Fire Lane by appropriate police and fire officials. Compliance with this order must be achieved within 30 days of receipt.

LOCATION: 17501 W. Willard Rd.

All areas where indicated by signs and paint.

SIGNS - - (See attached diagram for location of sign placement)



\$250 FINE

FIRE LANE

Signs must be posted so that it is not possible to park a vehicle without being in sight of a sign. Signs may be no further apart than 100 feet

(Red letters on white background)

PAINT - - (See attached diagram if painting).

Paint must be traffic yellow with lines of sufficient width to be readily identifiable/readable by motor vehicle operators.

Richard E Merck

Fire Marshal, Montgomery County Department of Permitting Services



MONTGOMERY COUNTY FIRE AND RESCUE SERVICE

Date: 15 February 2022

Fire Lane Establishment Order

Pursuant to Section 22-33, Montgomery County Code, 1971, as amended, you are hereby notified that a Fire Lane has been established as described in this order. You are hereby ordered to post fire lane signs and paint curbs/pavement as identified below. When signs or paint work has been completed, this order will authorize the enforcement of this Fire Lane by appropriate police or fire officials. Compliance with this order must be achieved within 30 days of receipt when any of the following conditions are met:

- One or more structures addressed from the subject road are occupied;
• The road or accessway is available for use and at least one building permit for an address on the subject road has been issued; or
• The road or accessway is necessary fire department access.

LOCATION: 17501 W. Willard Road, Poolesville, MD
Poolesville High School

Delineate all areas where indicated by signs and/or paint.

[X] SIGNS -- (See attached diagram for location of sign placement)



(Red letters on white background)

Signs must be posted so that it is not possible to park a vehicle without being in sight of a sign. Signs may be no further apart than 100 feet.

[] PAINT -- (See attached diagram when painting is required)

Paint must be traffic yellow with lines of sufficient width to be readily identifiable/readable by motor vehicle operators.

LS1189

[Handwritten signature]

Signature of Order Writer/I.D. #

March 1, 2022

Cc: Fire Code Enforcement Section
Attachment: Fire Lane Diagram

FIRE LANE ESTABLISHMENT FORM

BUILDING OR SUBDIVISION NAME: Poolesville High School

FIRE LANE LOCATION/ADDRESS: 17501 W. Willard Road, Poolesville, MD

See attached drawing for designated fire lanes:

I have received the drawing and instructions for installing the designated fire lanes on property not owned by state or local government.

NAME AND TITLE OF PROPERTY REPRESENTATIVE

NAME: Gary Mosesman, AIA TITLE: Director Division of Construction

SIGNATURE: 

PHONE: 240.314.1000 DATE: 02/15/2022

ADDRESS (where processed order will be mailed):

45 West Gude Drive, Suite 4300, Rockville, Maryland 20850

The designated fire lanes are the minimum necessary for fire/rescue access and are in accordance with Section 22-33 of the Fire Safety Code.

NAME: Marie LaBaw SIGNATURE: 

STA.#: DPS I.D.#: LS1189 DATE: March 1, 2022

Comments: _____

Fire Lane Installed Per Order

NAME: _____ DATE: _____

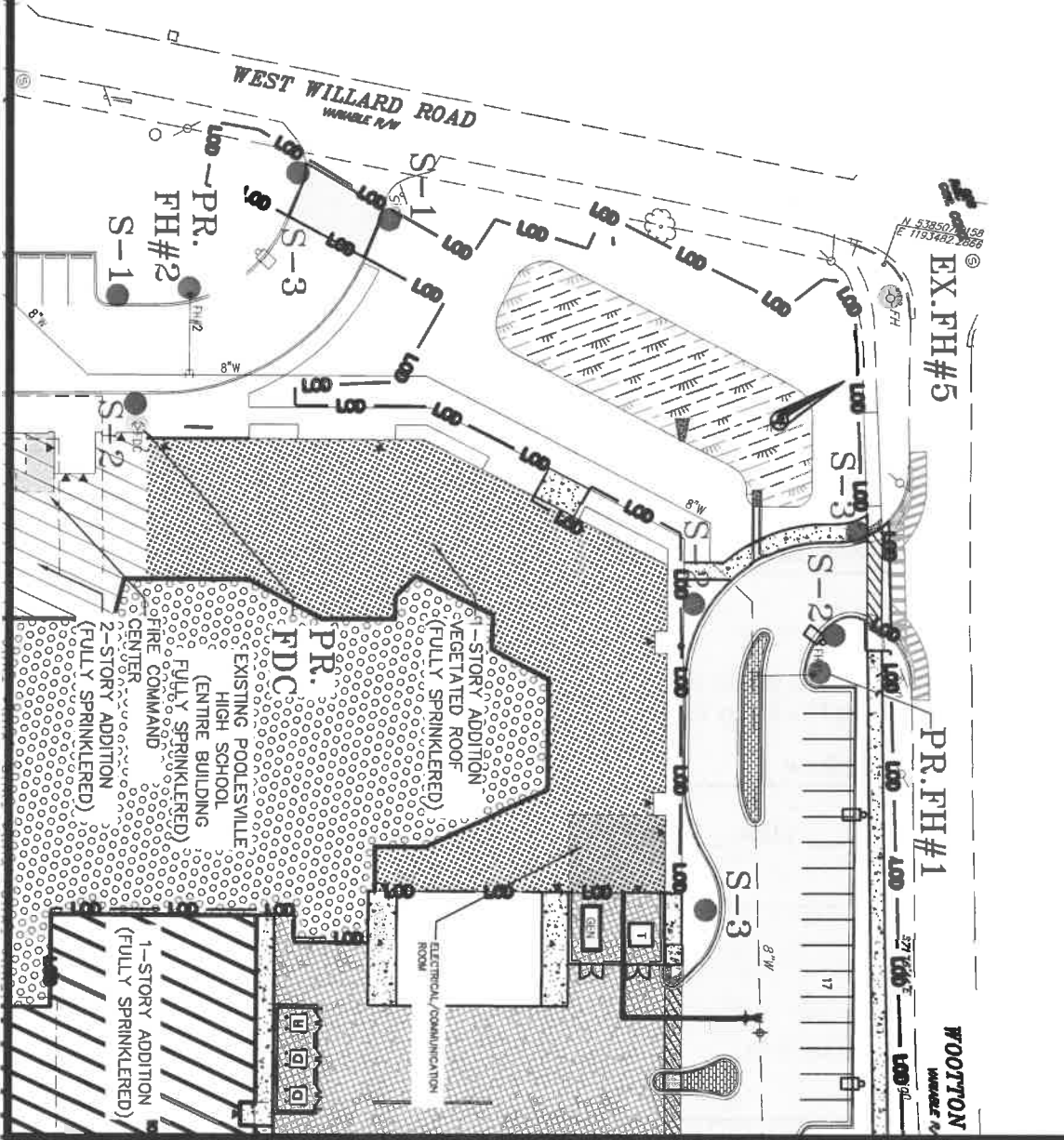

NO PARKING FIRE LANE SIGN LEGEND MATCH LINE PAGE 3

- PROPOSED FIRE LANE SIGN
- EXISTING FIRE LANE SIGN
- PROPOSED FIRE HYDRANT
- EXISTING FIRE HYDRANT
- PROPOSED FDC, FIRE COMMAND AND MECH. ROOM
- EXISTING FDC
- ▨ EXISTING BUILDING TO BE REMOVED
- ▨ BUILDING ADDITION
- ▨ EXISTING BUILDING TO REMAIN
- ▨ EXISTING BUILDING TO REMAIN
- ▨ EXISTING BUILDING TO REMAIN
- ▨ EXISTING BUILDING TO REMAIN
- ▨ EXISTING BUILDING TO REMAIN
- ▨ EXISTING BUILDING TO REMAIN



SIGNING AND STRIPING NOTES:

1. ALL SIGNS SHOWN HEREON SHALL BE FIRE MARSHAL APPROVED SIGNS. SEE DETAIL THIS SHEET.
2. FIRE LANE SIGNS SHALL BE 12" WIDE AND 18" HIGH.

PHASE 2B
FIRELANE
ORDER 1 OF 6

MATCH LINE PAGE 2



S-4
CAUTION UNDERGROUND STRUCTURE
 NOT TO SCALE

S-3
NO PARKING FIRE LANE SIGN
 NOT TO SCALE

SCALE: 1"=60'

17501 W Willard Rd
 Poolesville, MD 20837