



MONTGOMERY COUNTY EXECUTIVE ORDER

Offices of the County Executive • 101 Monroe Street • Rockville, Maryland 20850

Subject Fire Lane Establishment Order 16020 Batson Rd.	Executive Order No. 046-23	Subject Suffix
Originating Department Montgomery County Department of Permitting Services	Department Number MCDPS 4-23	Effective Date 3/13/2023

Fire Lane Establishment Order

Pursuant to Section 22 - 33, Montgomery County Code, 1971, as amended, you are hereby notified that a Fire Lane has been established as described in this order. You are hereby ordered to post fire lane signs and paint curbs/pavement (painting optional) as identified below. When signs and paint work (painting optional) have been completed, this order will authorize the enforcement of this Fire Lane by appropriate police and fire officials. Compliance with this order must be achieved within 30 days of receipt.

LOCATION: 16020 Batson Rd.

All areas where indicated by signs and paint.

SIGNS -- (See attached diagram for location of sign placement)



\$250 FINE

FIRE LANE

Signs must be posted so that it is not possible to park a vehicle without being in sight of a sign. Signs may be no further apart than 100 feet

(Red letters on white background)

PAINT -- (See attached diagram if painting).

Paint must be traffic yellow with lines of sufficient width to be readily identifiable/readable by motor vehicle operators.

Richard C. Merck

Fire Marshal, Montgomery County Department of Permitting Services



MONTGOMERY COUNTY FIRE AND RESCUE SERVICE

Date: 03/07/2023

Fire Lane Establishment Order

Pursuant to Section 22-33, Montgomery County Code, 1971, as amended, you are hereby notified that a Fire Lane has been established as described in this order. You are hereby ordered to post fire lane signs and paint curbs/pavement as identified below. When signs or paint work has been completed, this order will authorize the enforcement of this Fire Lane by appropriate police or fire officials. Compliance with this order must be achieved within 30 days of receipt when any of the following conditions are met:

- One or more structures addressed from the subject road are occupied;
• The road or accessway is available for use and at least one building permit for an address on the subject road has been issued; or
• The road or accessway is necessary fire department access.

LOCATION: 16020 BATSON ROAD, SPENCERVILLE, MD 20868

Delineate all areas where indicated by signs and/or paint.

[X] SIGNS -- (See attached diagram for location of sign placement)



(Red letters on white background)

Signs must be posted so that it is not possible to park a vehicle without being in sight of a sign. Signs may be no further apart than 100 feet.

[] PAINT -- (See attached diagram when painting is required)

Paint must be traffic yellow with lines of Sufficient width to be readily identifiable/ readable by motor vehicle operators.

LS1189

Signature of Order Writer/I.D. #

March 13, 2023

Cc: Fire Code Enforcement Section
Attachment: Fire Lane Diagram

FIRE LANE ESTABLISHMENT FORM

BUILDING OR SUBDIVISION NAME: 16020 BATSON ROAD, SPENCERVILLE, MD 20868

FIRE LANE LOCATION/ADDRESS: 16020 BATSON ROAD, SPENCERVILLE, MD 20868

See attached drawing for designated fire lanes:

I have received the drawing and instructions for installing the designated fire lanes.

NAME AND TITLE OF PROPERTY REPRESENTATIVE

NAME: Addisu L. Tarekegn TITLE: Owner and Priest

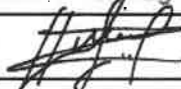
SIGNATURE: 

PHONE: 240-618-4774 DATE: 03-07-2023

EMAIL ADDRESS (where processed order will be sent):

stgebrielsilverspring@gmail.com

The designated fire lanes are the minimum necessary for fire/rescue access and are in accordance with Section 22-33 of the Fire Safety Code.

NAME: Marie LaBaw SIGNATURE: 

STA.#: DPS I.D.#: LS1189 DATE: March 13, 2023

Comments: _____

Fire Lane Installed Per Order

NAME: _____ DATE: _____

0092N/23

FIRE DEPARTMENT ACCESS PLAN

16020 BATSON ROAD, SPENCERVILLE, MD 20868

INTERIOR ALTERATIONS & CHANGE OF USE

PARCEL 3

LEGEND

	PROPERTY LINE
	HOUSE/BUILDING
	EXISTING GRAVEL DRIVEWAY
	EXISTING MINOR CONTOUR
	EXISTING MAJOR CONTOUR
	EXISTING TREES
	PROPOSED MINOR CONTOUR
	PROPOSED MAJOR CONTOUR
	NEW TREE
	PROPOSED PAVED ASPHALT DRIVEWAY
	NEW SIGN

FIRE LANE SIGNS

	S1
	S2
	S3

GENERAL NOTES:

- SIGNS TO BE CONSISTENT WITH THE MONTGOMERY COUNTY FIRE AND RESCUE (MCFR) GUIDELINES
- FIRE LANE SIGNS TO BE 12" WIDE BY 18" HIGH

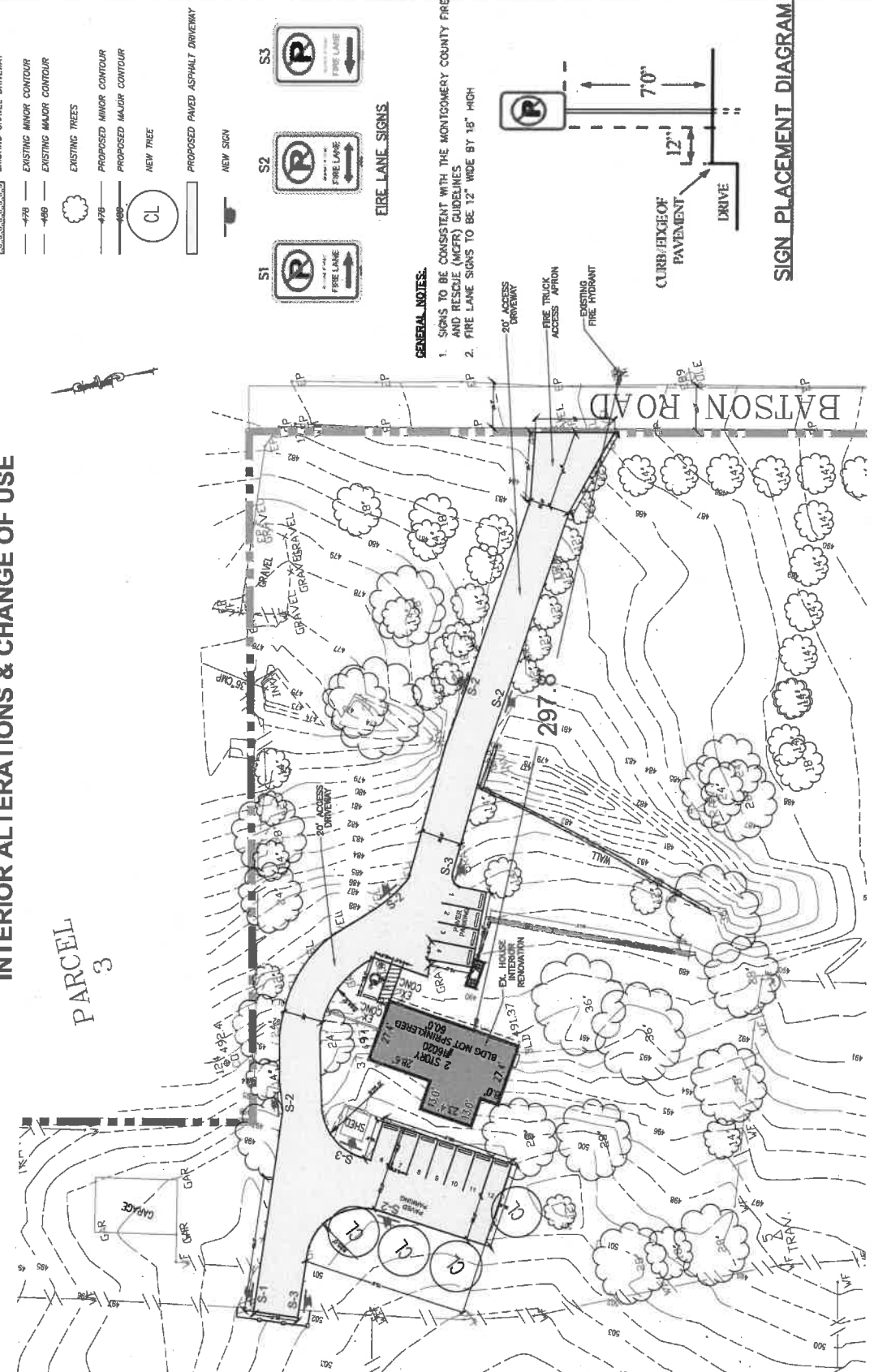

SIGN PLACEMENT DIAGRAM

FIRE DEPARTMENT ACCESS PLAN
SCALE: 1" = 20'

PERMIT:
BUILDING PERMIT FOR INTERIOR ALTERATIONS AND CHANGE OF USE
16020 BATSON ROAD, SPENCERVILLE, MD, 20868

OWNER/LANDLORD:
TERESA AMEN
TAKERSON ADOBI L
16020 BATSON RD,
SPENCERVILLE, MD, 20868

TENANT:
DEBBE DEBART ST GABRIEL COTC
16020 BATSON RD,
SPENCERVILLE, MD, 20868

DESIGNER:
J.M. HUGHES ENGINEERING & ARCHITECTURE, INC.
1785 CHERRY HILL ROAD
SILVER SPRING, MD 20908
410.491.1717
WWW.JMHE.COM

PROPERTY INFORMATION

OWNER:	TERESA AMEN
ADDRESS:	16020 BATSON ROAD
APPLICANT:	J.M. HUGHES ENGINEERING & ARCHITECTURE, INC.
APPLICANT ADDRESS:	1785 CHERRY HILL ROAD, SILVER SPRING, MD 20908
APPLICANT PHONE:	410.491.1717
APPLICANT FAX:	410.491.1717
APPLICANT EMAIL:	adam@jmhughes.com
PROJECT:	INTERIOR ALTERATIONS AND CHANGE OF USE
PROJECT NO.:	202300000
PROJECT DATE:	3/12/2023
PROJECT TYPE:	RENOVATION
PROJECT CODE:	0000
PROJECT AREA:	14.44

CERTIFICATION:

DATE: 3/12/2023

J.M. HUGHES, AIA
Professional Certification: Member, Certified Architect
These documents were prepared or approved by me or under my direct supervision and I am a duly licensed professional engineer under the laws of the State of Maryland.
License No.: 202300000
Expiration Date: 2025/03/08

DATE: 3/12/2023
PRINT: (2453367)
SCALE: AS SHOWN

FIRE DEPT. ACCESS PLAN
FDAP - 001