



# MONTGOMERY COUNTY EXECUTIVE ORDER

Offices of the County Executive • 101 Monroe Street • Rockville, Maryland 20850

Subject Fire Lane Establishment Order for Montgomery County Pre-Release Ctr	Executive Order No. 89-17	Subject Suffix
Originating Department Montgomery County Department of Permitting Services	Department Number MCDPS 17-17	Effective Date 05/25/2017

### Fire Lane Establishment Order

Pursuant to Section 22 - 33, Montgomery County Code, 1971, as amended, you are hereby notified that a Fire Lane has been established as described in this order. You are hereby ordered to post fire lane signs and paint curbs/pavement (painting optional) as identified below. When signs and paint work (painting optional) have been completed, this order will authorize the enforcement of this Fire Lane by appropriate police and fire officials. Compliance with this order must be achieved within 30 days of receipt.

LOCATION: 11651 Nebel St  
\_\_\_\_\_  
\_\_\_\_\_

All areas where indicated by signs and paint.

SIGNS - - (See attached diagram for location of sign placement)



\$250 FINE

FIRE LANE

Signs must be posted so that it is not possible to park a vehicle without being in sight of a sign. Signs may be no further apart than 100 feet

(Red letters on white background)

PAINT - - (See attached diagram if painting).

Paint must be traffic yellow with lines of sufficient width to be readily identifiable/readable by motor vehicle operators.

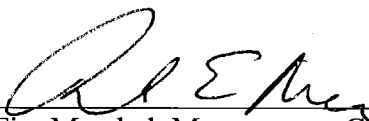
  
\_\_\_\_\_  
Fire Marshal, Montgomery County Department of Permitting Services

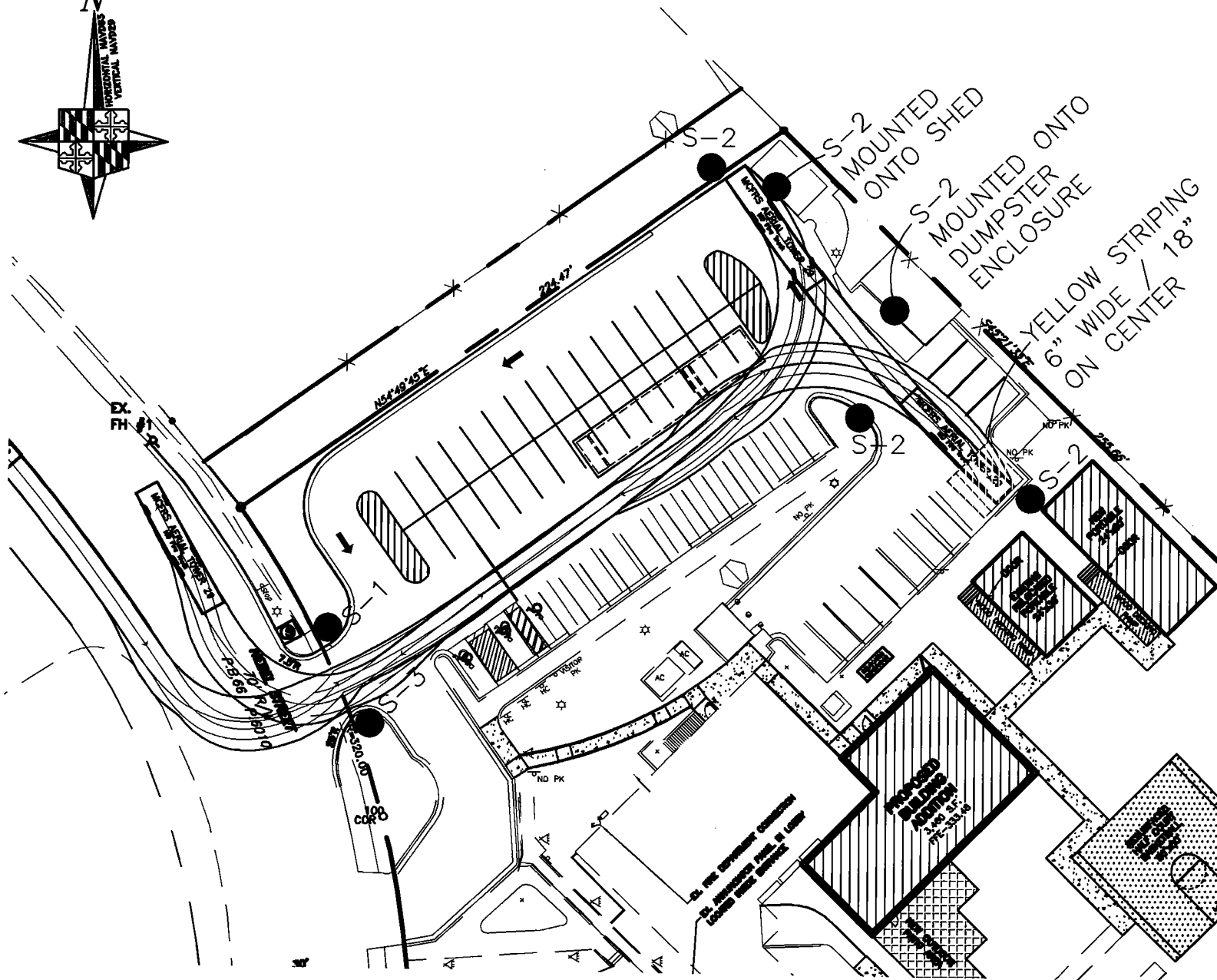
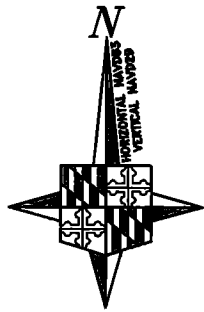

S-1



S-2



S-3

NO PARKING  
FIRE LANE SIGN  
NOT TO SCALE

**SIGNING AND STRIPING NOTES:**

1. ALL SIGNS SHOWN HEREON SHALL BE FIRE MARSHALL APPROVED SIGNS. SEE DETAIL THIS SHEET.

2. FIRE LANE SIGNS SHALL BE 12" WIDE AND 18" HIGH.

SCALE: 1"=50'

11651 NEBEL STREET  
ROCKVILLE, MD 20852

**FIRELANE  
ORDER 1 OF 1**