

MONTGOMERY COUNTY EXECUTIVE ORDER

Offices of the County Executive • 101 Monroe Street • Rockville, Maryland 20850

Subject Fire Lane Establishment Order for Villages of Cloppers Mill East	Executive Order No. 112-13	Subject Suffix
Originating Department Montgomery County Fire and Rescue Service	Department Number MCFRS 16-13	Effective Date 6/5/2013

Fire Lane Establishment Order

Pursuant to Section 22 - 33, Montgomery County Code, 1971, as amended, you are hereby notified that a Fire Lane has been established as described in this order. You are hereby ordered to post fire lane signs and paint curbs/pavement (painting optional) as identified below. When signs and paint work (painting optional) have been completed, this order will authorize the enforcement of this Fire Lane by appropriate police and fire officials. Compliance with this order must be achieved within 30 days of receipt.

LOCATION: Cloppers Mill Dr., Mill Haven Ter.

All areas where indicated by signs and paint.

- SIGNS -- (See attached diagram for location of sign placement)



\$250 FINE

FIRE LANE

Signs must be posted so that it is not possible to park a vehicle without being in sight of a sign. Signs may be no further apart than 100 feet

(Red letters on white background)

- PAINT -- (See attached diagram if painting).

Paint must be traffic yellow with lines of sufficient width to be readily identifiable/readable by motor vehicle operators.

Fire Chief, Montgomery County Fire and Rescue Service

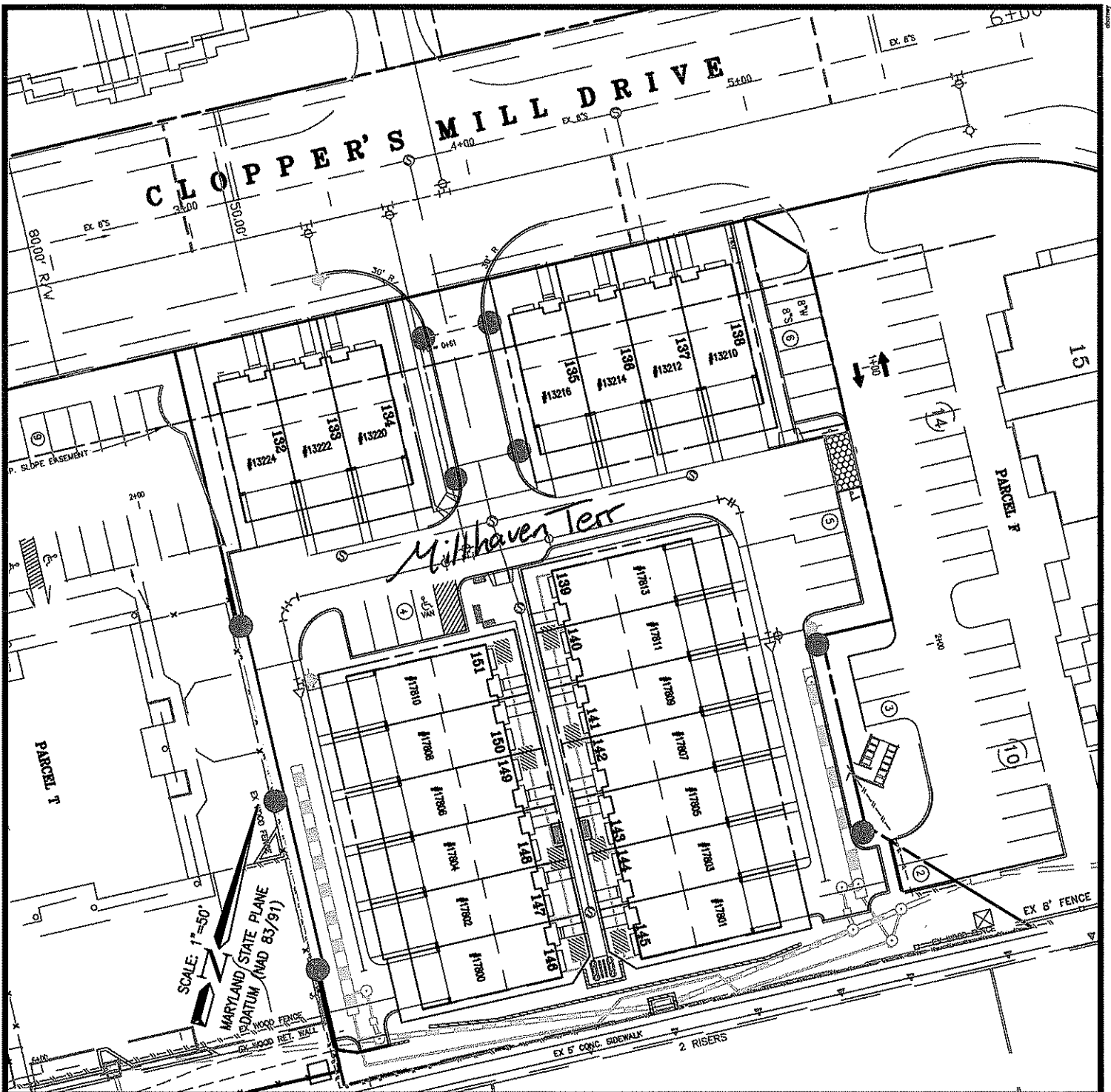

KEY

FIRE HYDRANT



LOCATION OF FIRE LANE SIGNAGE



FIRE LANE - NO PARKING

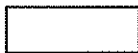

GRASS REINFORCEMENT FOR FIRE EQUIPMENT

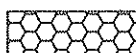

FIRE LANE SIGNAGE EXHIBIT
THE VILLAGE OF CLOPPER'S MILL EAST
 DARNESTOWN 6th ELECTION DISTRICT
 MONTGOMERY COUNTY, MARYLAND

CPJ Charles P. Johnson & Associates, Inc.
 Civil and Environmental Engineers • Planners • Landscape Architects • Surveyors
 1751 Elton Rd., Ste. 300 Silver Spring, MD 20903 301.434.7000 Fax: 301.434.9394
 www.cpja.com • Silver Spring, MD • Gaithersburg, MD • Frederick, MD • Fairfax, VA

CLIENT: GREAT SENECA INVESTMENT
 6820 ELM STREET
 MGLEAN, VIRGINIA 22061

PRELIMINARY PLAN NO:	SITE PLAN NO:	
DESIGN AB	SHEET	OF
DRAFT jwk	1	1
DATE OCT., 200	FILE NO:	
SCALE 1" = 50'	33-035-10	

COPYRIGHT © LATEST DATE HERON SQUARES P.
 JOHNSON & ASSOCIATES INC. ALL RIGHTS RESERVED.
 UNAUTHORIZED USE OR REPRODUCTION IS
 PROHIBITED.