



MONTGOMERY COUNTY EXECUTIVE ORDER

Offices of the County Executive • 101 Monroe Street • Rockville, Maryland 20850

| | | |
|---|----------------------------------|------------------------------|
| Subject Fire Lane Establishment Order for Brightview Grosvenor | Executive Order No. 112-17 | Subject Suffix |
| Originating Department Montgomery County Department of Permitting Services | Department Number MCDPS 26-17 | Effective Date 06/29/2017 |

Fire Lane Establishment Order

Pursuant to Section 22 - 33, Montgomery County Code, 1971, as amended, you are hereby notified that a Fire Lane has been established as described in this order. You are hereby ordered to post fire lane signs and paint curbs/pavement (painting optional) as identified below. When signs and paint work (painting optional) have been completed, this order will authorize the enforcement of this Fire Lane by appropriate police and fire officials. Compliance with this order must be achieved within 30 days of receipt.

LOCATION: 5510 Grosvenor La

All areas where indicated by signs and paint.

SIGNS -- (See attached diagram for location of sign placement)



\$250 FINE

FIRE LANE

Signs must be posted so that it is not possible to park a vehicle without being in sight of a sign. Signs may be no further apart than 100 feet

(Red letters on white background)

PAINT -- (See attached diagram if painting).

Paint must be traffic yellow with lines of sufficient width to be readily identifiable/readable by motor vehicle operators.



Fire Marshal, Montgomery County Department of Permitting Services

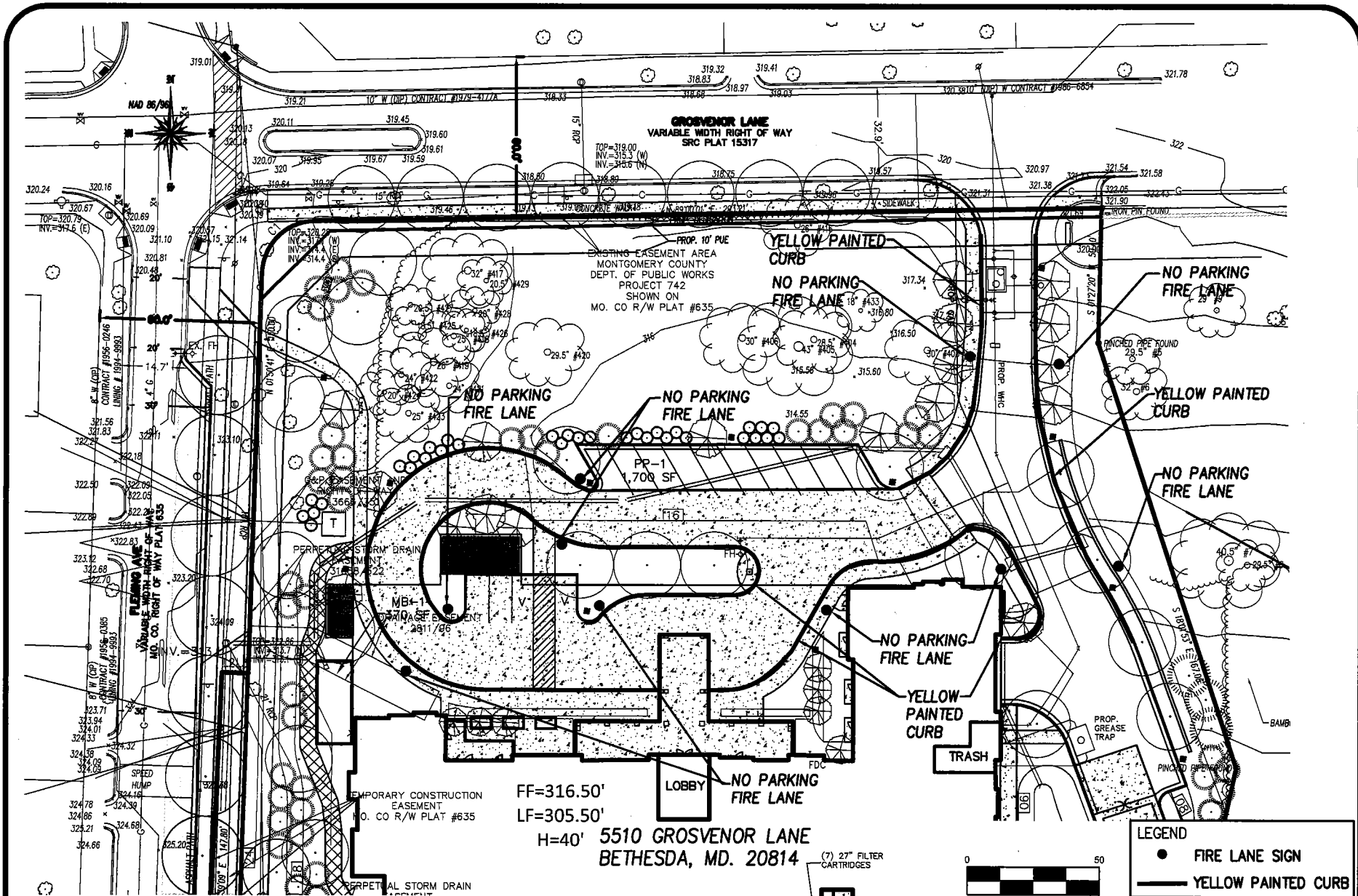

FF=316.50'
 LF=305.50'
 H=40' 5510 GROSVENOR LANE
 BETHESDA, MD. 20814

LEGEND
 ● FIRE LANE SIGN
 — YELLOW PAINTED CURB

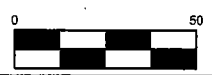

BRIGHTVIEW GROSVENOR

FIRE LANE ORDER

SHEET 1 OF 1

DATE: 6/21/2017

J·B·A
 Johnson • Bernat • Associates, Inc.

205 N. Frederick Ave, Suite 100
 Gaithersburg, Maryland 20877
 Tel. (301) 963-1133
 Fax: (301) 963-6306
www.jba-inc.net