



MONTGOMERY COUNTY EXECUTIVE ORDER

Offices of the County Executive • 101 Monroe Street • Rockville, Maryland 20850

Subject Fire Lane Establishment Order for Grosvenor Place	Executive Order No. 118-17	Subject Suffix
Originating Department Montgomery County Department of Permitting Services	Department Number MCDPS 29-17	Effective Date 07/05/2017

Fire Lane Establishment Order

Pursuant to Section 22 - 33, Montgomery County Code, 1971, as amended, you are hereby notified that a Fire Lane has been established as described in this order. You are hereby ordered to post fire lane signs and paint curbs/pavement (painting optional) as identified below. When signs and paint work (painting optional) have been completed, this order will authorize the enforcement of this Fire Lane by appropriate police and fire officials. Compliance with this order must be achieved within 30 days of receipt.

LOCATION: 10240 – 10346 Grosvenor Pl

All areas where indicated by signs and paint.

SIGNS - - (See attached diagram for location of sign placement)



\$250 FINE

FIRE LANE

Signs must be posted so that it is not possible to park a vehicle without being in sight of a sign. Signs may be no further apart than 100 feet

(Red letters on white background)

PAINT - - (See attached diagram if painting).

Paint must be traffic yellow with lines of sufficient width to be readily identifiable/readable by motor vehicle operators.

Fire Marshal, Montgomery County Department of Permitting Services

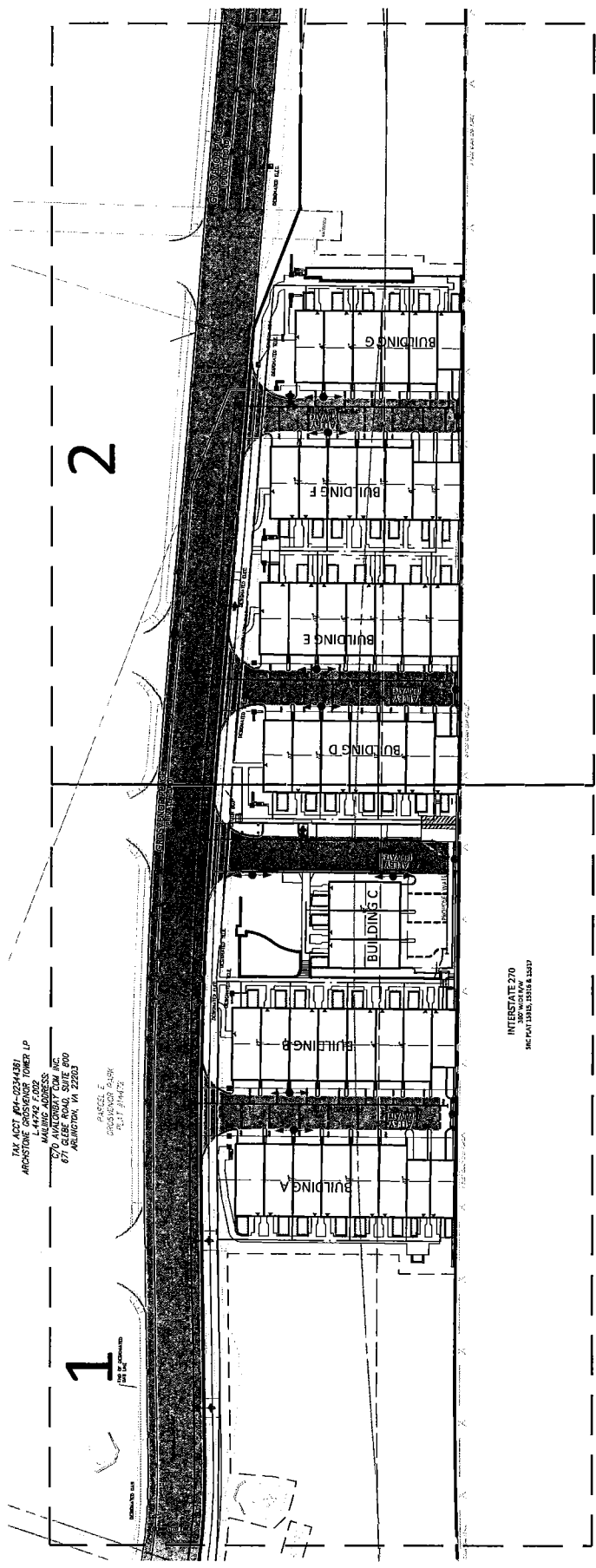

TAX ACCT #01-0234381
 ARCHSTONE CROSSING TOWER LP
 MAILING ADDRESS
 670 ANGLORAY COM INC
 670 ANGLORAY COM INC
 ARLINGTON, VA 22203

PARCEL E
 GROSVENOR PARK
 4317 8TH ST

INTERSTATE 270
 MCFR13015, 13016 & 13017



LEGEND

- ▶ PROPOSED DOOR LOCATIONS
- FIRE HYDRANT
- PROPOSED WATER LINE
- FIRE LANE SIGN/DIRECTION

GROSVENOR PLACE

4TH ELECTION DISTRICT
 MONTGOMERY COUNTY,
 MARYLAND
 WSSC MAP: 213 NW 05
 TAX MAP: HP13

**FIRE LANE
 ESTABLISHMENT ORDER**

KEY MAP



VIKA MARYLAND, LLC ■
 ENGINEERS ■ PLANNERS ■ LANDSCAPE ARCHITECTS ■
 SURVEYORS ■ SUSTAINABLE DESIGN ■
 20251 CENTURY BOULEVARD SUITE 400 ■
 GERMANTOWN, MD 20874 ■
 (301)916-4100 ■ FAX (301)916-2262 ■
 WWW.VIKA.COM ■

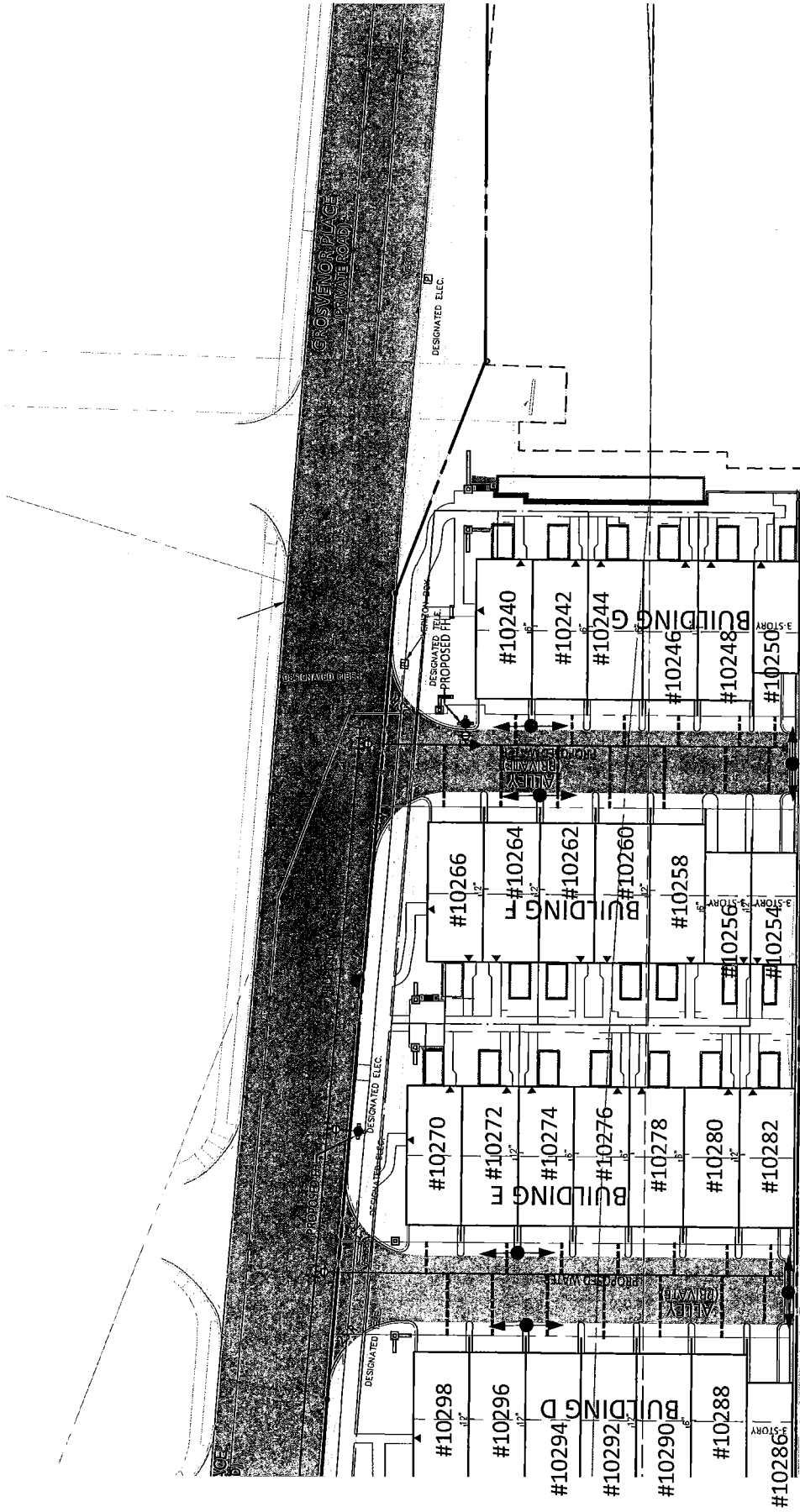

LEGEND

- ▲ PROPOSED DOOR LOCATIONS
- PROPOSED WATER LINE
- ▲ PROPOSED WYNT
- ▲ PROPOSED FIRE
- ▲ DESIGNATED WATER LINE
- ▲ DESIGNATED FIRE

GROSVENOR PLACE
 4TH ELECTION DISTRICT
 MONTGOMERY COUNTY,
 MARYLAND
 WSSC MAP: 213 NW 05
 TAX MAP: HP13

FIRE LANE ESTABLISHMENT ORDER



VIKA MARYLAND, LLC
 ENGINEERS ■ PLANNERS ■ LANDSCAPE ARCHITECTS ■
 SURVEYORS ■ SUSTAINABLE DESIGN ■
 20351 CENTURY BOULEVARD SUITE 400 ■
 GERMANTOWN, MD 20874 ■
 (301)916-4100 ■ FAX (301)916-2262 ■
 WWW.VIKA.COM ■