



# MONTGOMERY COUNTY EXECUTIVE ORDER

Offices of the County Executive • 101 Monroe Street • Rockville, Maryland 20850

|   |                                  |                              |
|---|----------------------------------|------------------------------|
| Subject<br>Fire Lane Establishment Order for Dollar General         | Executive Order No.<br>123-14    | Subject Suffix               |
| Originating Department<br>Montgomery County Fire and Rescue Service | Department Number<br>MCFRS 41-14 | Effective Date<br>10/27/2014 |

### Fire Lane Establishment Order

Pursuant to Section 22 - 33, Montgomery County Code, 1971, as amended, you are hereby notified that a Fire Lane has been established as described in this order. You are hereby ordered to post fire lane signs and paint curbs/pavement (painting optional) as identified below. When signs and paint work (painting optional) have been completed, this order will authorize the enforcement of this Fire Lane by appropriate police and fire officials. Compliance with this order must be achieved within 30 days of receipt.

LOCATION: 19718 Fisher Ave.  
\_\_\_\_\_  
\_\_\_\_\_

All areas where indicated by signs and paint.

- SIGNS - - (See attached diagram for location of sign placement)



\$250 FINE

FIRE LANE

Signs must be posted so that it is not possible to park a vehicle without being in sight of a sign. Signs may be no further apart than 100 feet

(Red letters on white background)

- PAINT - - (See attached diagram if painting).

Paint must be traffic yellow with lines of sufficient width to be readily identifiable/readable by motor vehicle operators.

\_\_\_\_\_  
Fire Chief, Montgomery County Fire and Rescue Service

# FISHER AVE. (MD 107)

WILLARD DEWALT J. Jr.  
DEED LIBER  
TAX ACCT# 0004628 TAP MAP CT22 PARCEL 615  
19822 FISHER AVENUE  
POOLESVILLE MD 20837  
DEED 1746000021

MD 107 FISHER AVENUE  
POSTED SPEED LIMIT 25 MPH  
RURAL MAJOR COLLECTOR

MARYLAND COORDINATE SYSTEM

FYFFE RD.

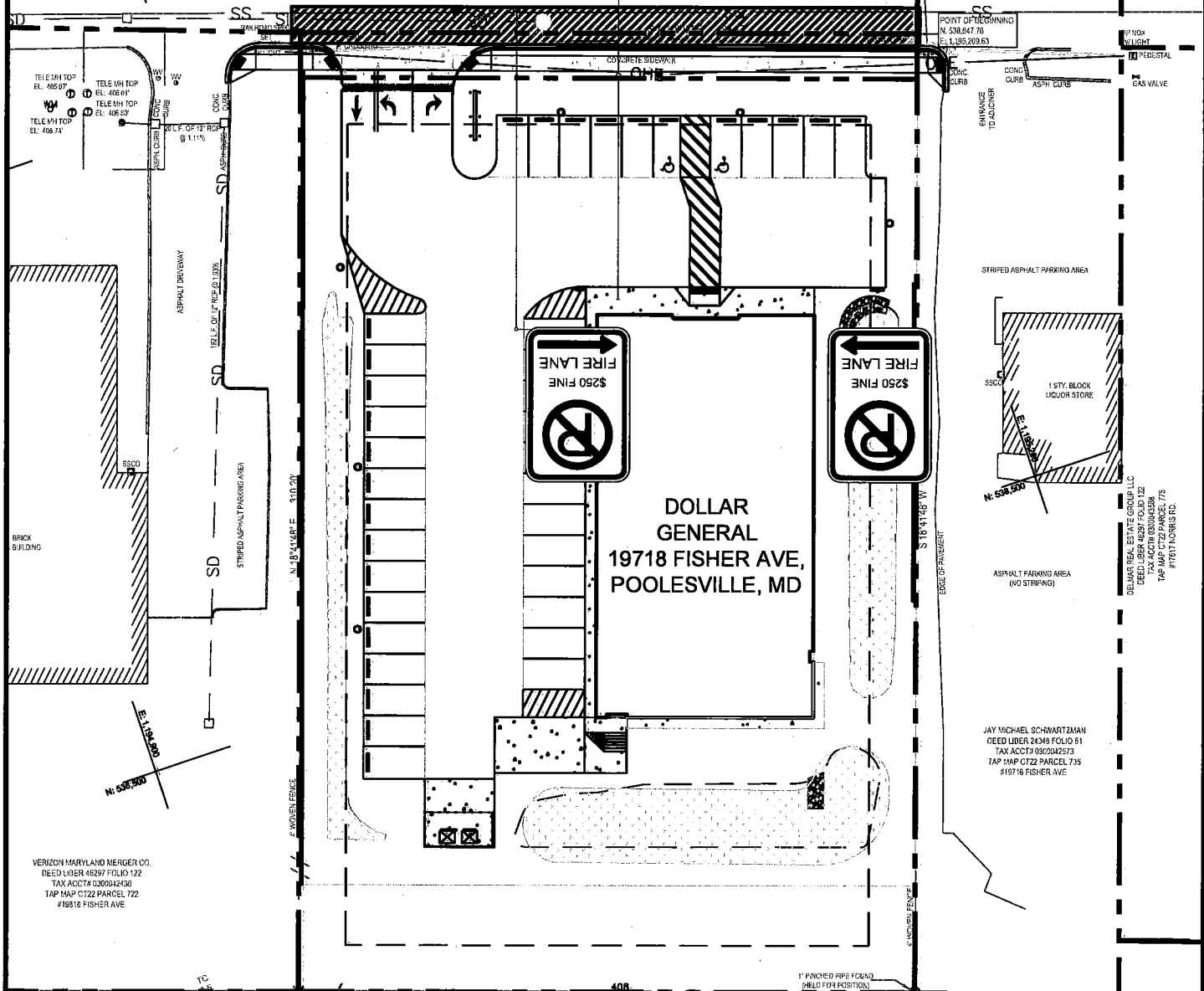

FIRE LANE  
\$250 FINE

FIRE LANE  
\$250 FINE

DOLLAR GENERAL  
19718 FISHER AVE,  
POOLESVILLE, MD

VERIZON MARYLAND MERGER CO.  
DEED LIBER 46297 FOLIO 122  
TAX ACCT# 0309012450  
TAP MAP CT22 PARCEL 722  
#19816 FISHER AVE

DELMAR REAL ESTATE GROUP LLC  
DEED LIBER 46297 FOLIO 122  
TAX ACCT# 0309013308  
TAP MAP CT22 PARCEL 775  
#19717 NORRIS RD.

DEL MAR REAL ESTATE GROUP LLC  
DEED LIBER 46297 FOLIO 122  
TAX ACCT# 0309013308  
TAP MAP CT22 PARCEL 775  
#19717 NORRIS RD.

JAY MICHAEL SCHWARTZMAN  
DEED LIBER 24349 FOLIO 51  
TAX ACCT# 0502042573  
TAP MAP CT22 PARCEL 735  
#19716 FISHER AVE

0 50 100 Feet

SCALE: 1"=50'



12420 MILESTONE CENTER DR. STE 150  
GERMANTOWN, MD 20876

**DOLLAR GENERAL**

19718 FISHER AVENUE, POOLESVILLE, MD

FIRE LANE SIGNING LOCATION PLAN