



MONTGOMERY COUNTY EXECUTIVE ORDER

Offices of the County Executive • 101 Monroe Street • Rockville, Maryland 20850

Subject Fire Lane Establishment Order for Center for Jewish Living	Executive Order No. 124-17	Subject Suffix
Originating Department Montgomery County Department of Permitting Services	Department Number MCDPS 33-17	Effective Date 07/31/2017

Fire Lane Establishment Order

Pursuant to Section 22 - 33, Montgomery County Code, 1971, as amended, you are hereby notified that a Fire Lane has been established as described in this order. You are hereby ordered to post fire lane signs and paint curbs/pavement (painting optional) as identified below. When signs and paint work (painting optional) have been completed, this order will authorize the enforcement of this Fire Lane by appropriate police and fire officials. Compliance with this order must be achieved within 30 days of receipt.

LOCATION: 18318 Georgia Ave.

All areas where indicated by signs and paint.

SIGNS -- (See attached diagram for location of sign placement)



\$250 FINE

FIRE LANE

Signs must be posted so that it is not possible to park a vehicle without being in sight of a sign. Signs may be no further apart than 100 feet

(Red letters on white background)

PAINT -- (See attached diagram if painting).

Paint must be traffic yellow with lines of sufficient width to be readily identifiable/readable by motor vehicle operators.

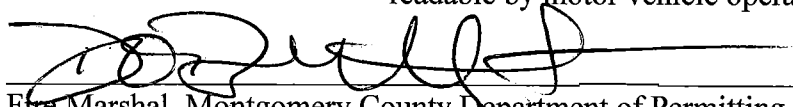

Fire Marshal, Montgomery County Department of Permitting Services

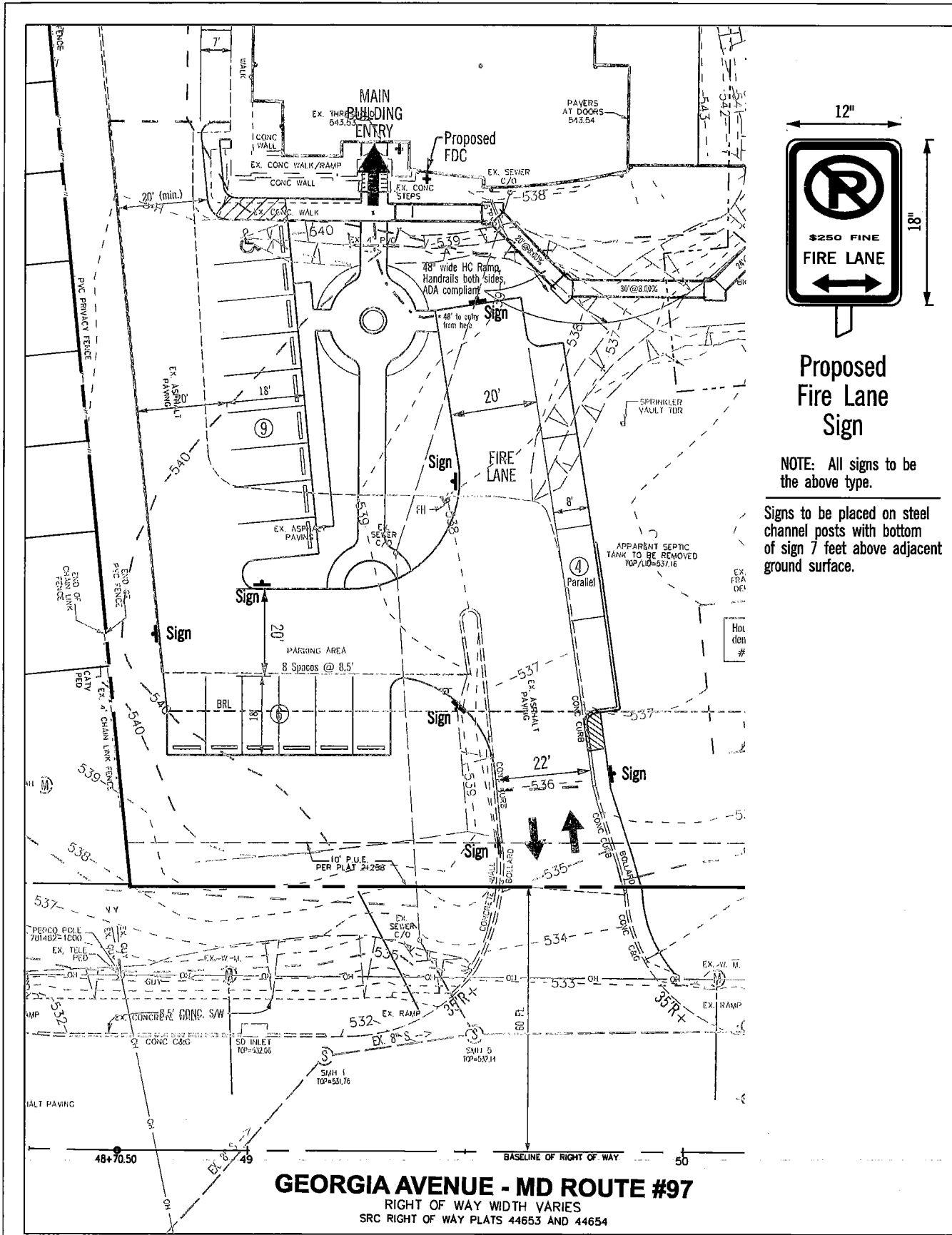

Proposed Fire Lane Sign

NOTE: All signs to be the above type.

Signs to be placed on steel channel posts with bottom of sign 7 feet above adjacent ground surface.

SITE SOLUTIONS, INC.
 18600 Annapolis Drive Suite A
 Germantown, Maryland 20874-1211
 (301) 840-2800 Fax (301) 840-7881
 Planning - Landscape Architects - Engineering - Surveying

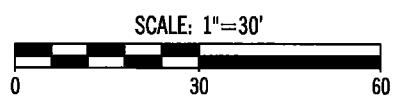

FIRE & RESCUE FIRE LANE SIGNAGE PLAN
 Center for Jewish Living
 18318 Georgia Avenue
 Olney, MD.