



# MONTGOMERY COUNTY EXECUTIVE ORDER

Offices of the County Executive • 101 Monroe Street • Rockville, Maryland 20850

Subject Fire Lane Establishment Order Children's Center of Damascus	Executive Order No. 125-19	Subject Suffix
Originating Department Montgomery County Department of Permitting Services	Department Number MCDPS 19-19	Effective Date 6/27/2019

### Fire Lane Establishment Order

Pursuant to Section 22 - 33, Montgomery County Code, 1971, as amended, you are hereby notified that a Fire Lane has been established as described in this order. You are hereby ordered to post fire lane signs and paint curbs/pavement (painting optional) as identified below. When signs and paint work (painting optional) have been completed, this order will authorize the enforcement of this Fire Lane by appropriate police and fire officials. Compliance with this order must be achieved within 30 days of receipt.

LOCATION: 9751 Hawkins Creamery Rd.  
\_\_\_\_\_  
\_\_\_\_\_

All areas where indicated by signs and paint.

SIGNS - - (See attached diagram for location of sign placement)



\$250 FINE

FIRE LANE

Signs must be posted so that it is not possible to park a vehicle without being in sight of a sign. Signs may be no further apart than 100 feet

(Red letters on white background)

PAINT - - (See attached diagram if painting).

Paint must be traffic yellow with lines of sufficient width to be readily identifiable/readable by motor vehicle operators.

Fire Marshal, Montgomery County Department of Permitting Services

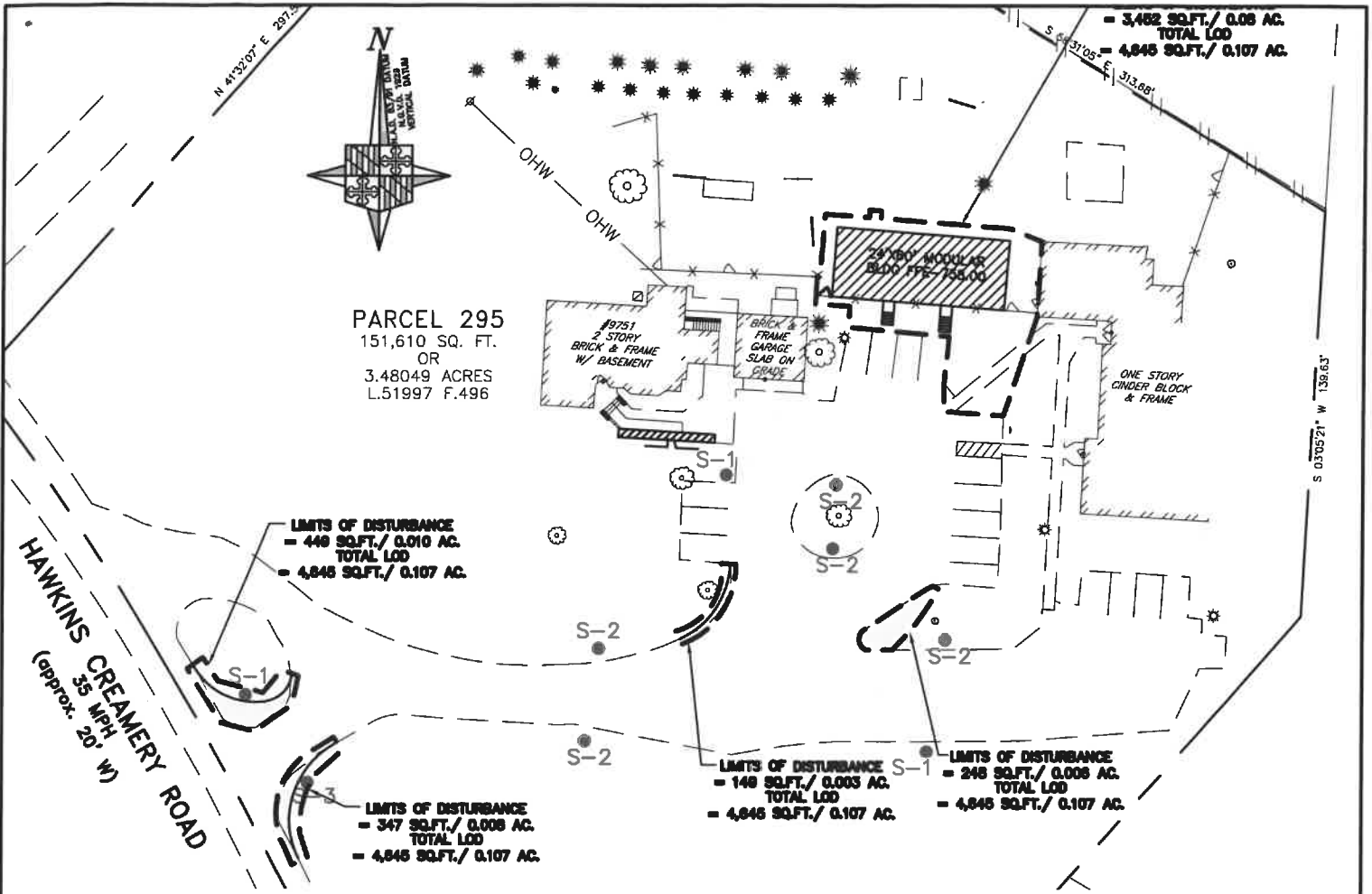

PARCEL 295  
 151,610 SQ. FT.  
 OR  
 3.48049 ACRES  
 L.51997 F.496

LIMITS OF DISTURBANCE  
 = 448 SQ.FT./ 0.010 AC.  
 TOTAL LOD  
 = 4,845 SQ.FT./ 0.107 AC.

LIMITS OF DISTURBANCE  
 = 347 SQ.FT./ 0.008 AC.  
 TOTAL LOD  
 = 4,845 SQ.FT./ 0.107 AC.

LIMITS OF DISTURBANCE  
 = 148 SQ.FT./ 0.003 AC.  
 TOTAL LOD  
 = 4,845 SQ.FT./ 0.107 AC.

LIMITS OF DISTURBANCE  
 = 248 SQ.FT./ 0.006 AC.  
 TOTAL LOD  
 = 4,845 SQ.FT./ 0.107 AC.



S-1



S-2



S-3

**NO PARKING  
 FIRE LANE SIGN**  
 NOT TO SCALE

SCALE: 1"=60'

CHILDREN'S CENTER OF DAMASCUS  
 9751 HAWKINS CREAMERY ROAD  
 GAITHERSBURG, MD 20882

**SIGNING AND STRIPING NOTES:**

1. ALL SIGNS SHOWN HEREON SHALL BE FIRE MARSHALL APPROVED SIGNS. SEE DETAIL THIS SHEET.
2. FIRE LANE SIGNS SHALL BE 12" WIDE AND 18" HIGH.

**FIRELANE  
 ORDER 1 OF 1**