



# MONTGOMERY COUNTY EXECUTIVE ORDER

Offices of the County Executive • 101 Monroe Street • Rockville, Maryland 20850

Subject Fire Lane Establishment Order Montgomery Knolls Elementary School	Executive Order No. 126-19	Subject Suffix
Originating Department Montgomery County Department of Permitting Services	Department Number MCDPS 20-19	Effective Date 6/27/2019

### Fire Lane Establishment Order

Pursuant to Section 22 - 33, Montgomery County Code, 1971, as amended, you are hereby notified that a Fire Lane has been established as described in this order. You are hereby ordered to post fire lane signs and paint curbs/pavement (painting optional) as identified below. When signs and paint work (painting optional) have been completed, this order will authorize the enforcement of this Fire Lane by appropriate police and fire officials. Compliance with this order must be achieved within 30 days of receipt.

LOCATION: 807 Daleview Dr.  
\_\_\_\_\_  
\_\_\_\_\_

All areas where indicated by signs and paint.

SIGNS -- (See attached diagram for location of sign placement)



\$250 FINE

FIRE LANE

Signs must be posted so that it is not possible to park a vehicle without being in sight of a sign. Signs may be no further apart than 100 feet

(Red letters on white background)

PAINT -- (See attached diagram if painting).

Paint must be traffic yellow with lines of sufficient width to be readily identifiable/readable by motor vehicle operators.

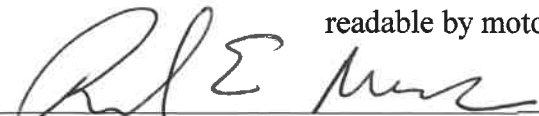
  
\_\_\_\_\_  
Fire Marshal, Montgomery County Department of Permitting Services

PARCEL 437  
449.9'x440' 50' PL  
OR  
10.33 ACRES

BOARD OF EDUCATION  
807 HUNTERWOOD DRIVE  
SILVER SPRING, MD 20910  
807 DALEVIEW DRIVE  
SILVER SPRING, MD 20910  
PARCEL #437, SUBDIVISION: 0501 1X 440' 50' PL  
ACCOUNT NO. 1-10004070

PUMP  
BUILDING

AND SMITH LANE BRICK &  
BLOCK

PROPOSED  
ADDITION

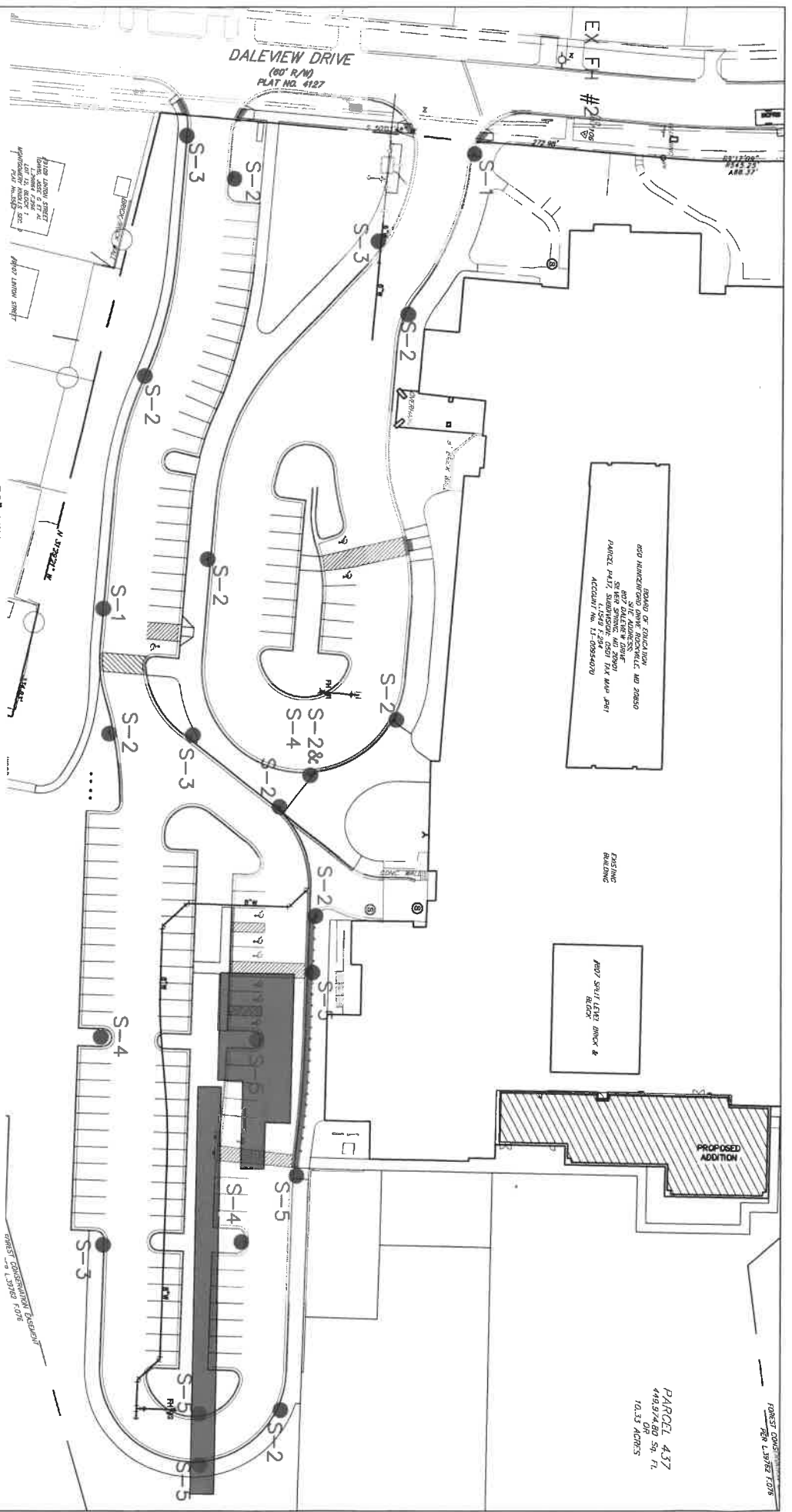

S-1



S-2



S-3

NO PARKING  
FIRE LANE SIGNS  
NOT TO SCALE



S-4

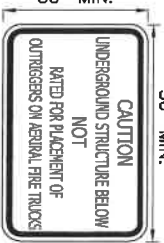

S-5

UNDERGROUND STRUCTURE  
WARNING SIGN  
NOT TO SCALE

SIGNING AND STRIPING NOTES:

1. ALL SIGNS SHOWN HEREON SHALL BE FIRE MARSHALL APPROVED SIGNS. SEE DETAIL THIS SHEET.
2. FIRE LANE SIGNS SHALL BE 12" WIDE AND 18" HIGH.
3. EXISTING UNDERGROUND STORMWATER MANAGEMENT STRUCTURES DO NOT MEET LADDER LOADING TRUCK LOADING REQUIREMENT AND MUST HAVE WARNING SIGNS, SEE DETAIL S-3 THIS SHEET FOR LANGUAGE, LETTERING TO BE 4" MIN TO 6" IN HEIGHT.

LEGEND

- EXISTING UNDERGROUND STRUCTURE
- SIGN

SCALE: 1"=70'

807 DALEVIEW DRIVE  
SILVER SPRING, MD 20902

**FIRELANE  
ORDER 1 OF 1**