



MONTGOMERY COUNTY EXECUTIVE ORDER

Offices of the County Executive • 101 Monroe Street • Rockville, Maryland 20850

Subject Fire Lane Establishment Order for Rock Creek Gardens	Executive Order No. 130-16	Subject Suffix
Originating Department Montgomery County Department of Permitting Services	Department Number MCDPS 37-16	Effective Date 8/8/2016

Fire Lane Establishment Order

Pursuant to Section 22 - 33, Montgomery County Code, 1971, as amended, you are hereby notified that a Fire Lane has been established as described in this order. You are hereby ordered to post fire lane signs and paint curbs/pavement (painting optional) as identified below. When signs and paint work (painting optional) have been completed, this order will authorize the enforcement of this Fire Lane by appropriate police and fire officials. Compliance with this order must be achieved within 30 days of receipt.

LOCATION: 2201 Colston Dr.

All areas where indicated by signs and paint.

SIGNS - - (See attached diagram for location of sign placement)



\$250 FINE

FIRE LANE

Signs must be posted so that it is not possible to park a vehicle without being in sight of a sign. Signs may be no further apart than 100 feet





(Red letters on white background)

PAINT - - (See attached diagram if painting).

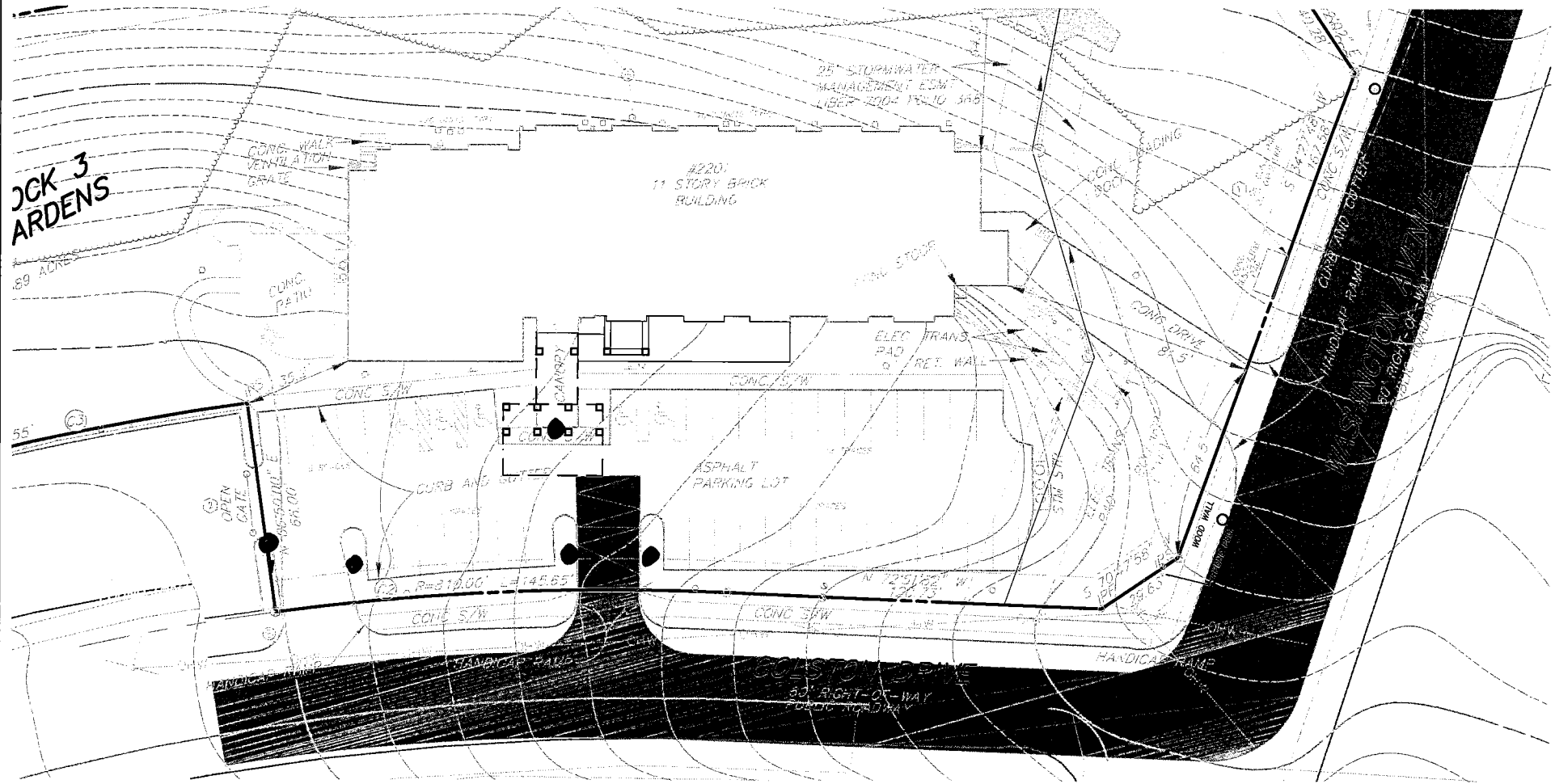
Paint must be traffic yellow with lines of sufficient width to be readily identifiable/readable by motor vehicle operators.

Fire Marshal, Montgomery County Department of Permitting Services



- LEGEND** SCALE: 1"=50'
-  FIRE RESCUE VEHICLE ACCESS PATH
 -  PROPOSED DOOR LOCATIONS
 -  EXISTING FIRE LANE SIGNAGE
 -  PROPOSED FIRE LANE SIGNAGE
 -  FIRE LANE SIGN PROHIBITED PARKING

2201 COLSTON DRIVE
 MONTGOMERY COUNTY, MARYLAND SUBMISSION: June 2016
 WSSC MAP: 210 NW 02
 TAX MAP: JN13

FIRE LANE ESTABLISHMENT ORDER
 PAGE 1 of 1



VKA MARYLAND, LLC ■
 ENGINEERS ■ PLANNERS ■ LANDSCAPE ARCHITECTS ■
 SURVEYORS ■ SUSTAINABLE DESIGN ■
 20251 CENTURY BOULEVARD SUITE 400 ■
 GERMANTOWN, MD 20874 ■
 (301)916-4100 ■ FAX (301)916-2252 ■
 WWW.VKA.COM ■