



MONTGOMERY COUNTY EXECUTIVE ORDER

Offices of the County Executive • 101 Monroe Street • Rockville, Maryland 20850

| | | |
|---|----------------------------------|-----------------------------|
| Subject Fire Lane Establishment Order for Walnut Hill | Executive Order No. 138-18 | Subject Suffix |
| Originating Department Montgomery County Department of Permitting Services | Department Number MCDPS 37-18 | Effective Date 6/21/2018 |

Fire Lane Establishment Order

Pursuant to Section 22 - 33, Montgomery County Code, 1971, as amended, you are hereby notified that a Fire Lane has been established as described in this order. You are hereby ordered to post fire lane signs and paint curbs/pavement (painting optional) as identified below. When signs and paint work (painting optional) have been completed, this order will authorize the enforcement of this Fire Lane by appropriate police and fire officials. Compliance with this order must be achieved within 30 days of receipt.

LOCATION: 16531 S. Frederick Ave.

All areas where indicated by signs and paint.

SIGNS -- (See attached diagram for location of sign placement)



\$250 FINE
FIRE LANE

Signs must be posted so that it is not possible to park a vehicle without being in sight of a sign. Signs may be no further apart than 100 feet

(Red letters on white background)

PAINT -- (See attached diagram if painting).

Paint must be traffic yellow with lines of sufficient width to be readily identifiable/readable by motor vehicle operators.

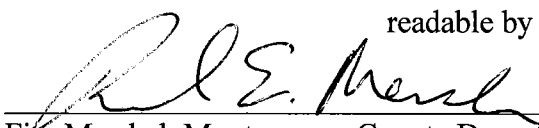

Fire Marshal, Montgomery County Department of Permitting Services

NORTH WESTLAND DRIVE
 VARIABLE WIDTH RIGHT-OF-WAY
 ASPHALT PAVED PUBLIC ROADWAY

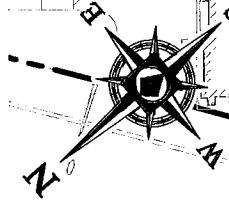

CONNECTION

| | | | | | | | | | | | |
|-------|--|--------|--|--------|--|--------|--|--------|--|------|---|
| #8934 | USE: RETAIL ORIENTAL LIFESTYLE PERMIT # 2844592141091 & LIQUOR | #16535 | USE: RETAIL WINE PERMIT # 2844592141091 & LIQUOR | #16533 | USE: RETAIL ALCIA'S MEXICAN GRILL PERMIT # 2878603536158 | #16531 | USE: RETAIL HAIR STUDIO PERMIT # 2878603536141 | #16529 | USE: RETAIL HONEYBAKED HAM CAFE PERMIT # 2872603536133 | #765 | USE: RETAIL BARBER PERMIT # 2878603536133 |
| #8940 | USE: RETAIL L&L MUSIC WIND SHOP PERMIT # 2844622141109 | #8946 | USE: RETAIL 7 ELEVEN PERMIT # 2844612141075 | #16567 | USE: RETAIL WEIS MARKET PERMIT # 2814242141067 | | | | | | |

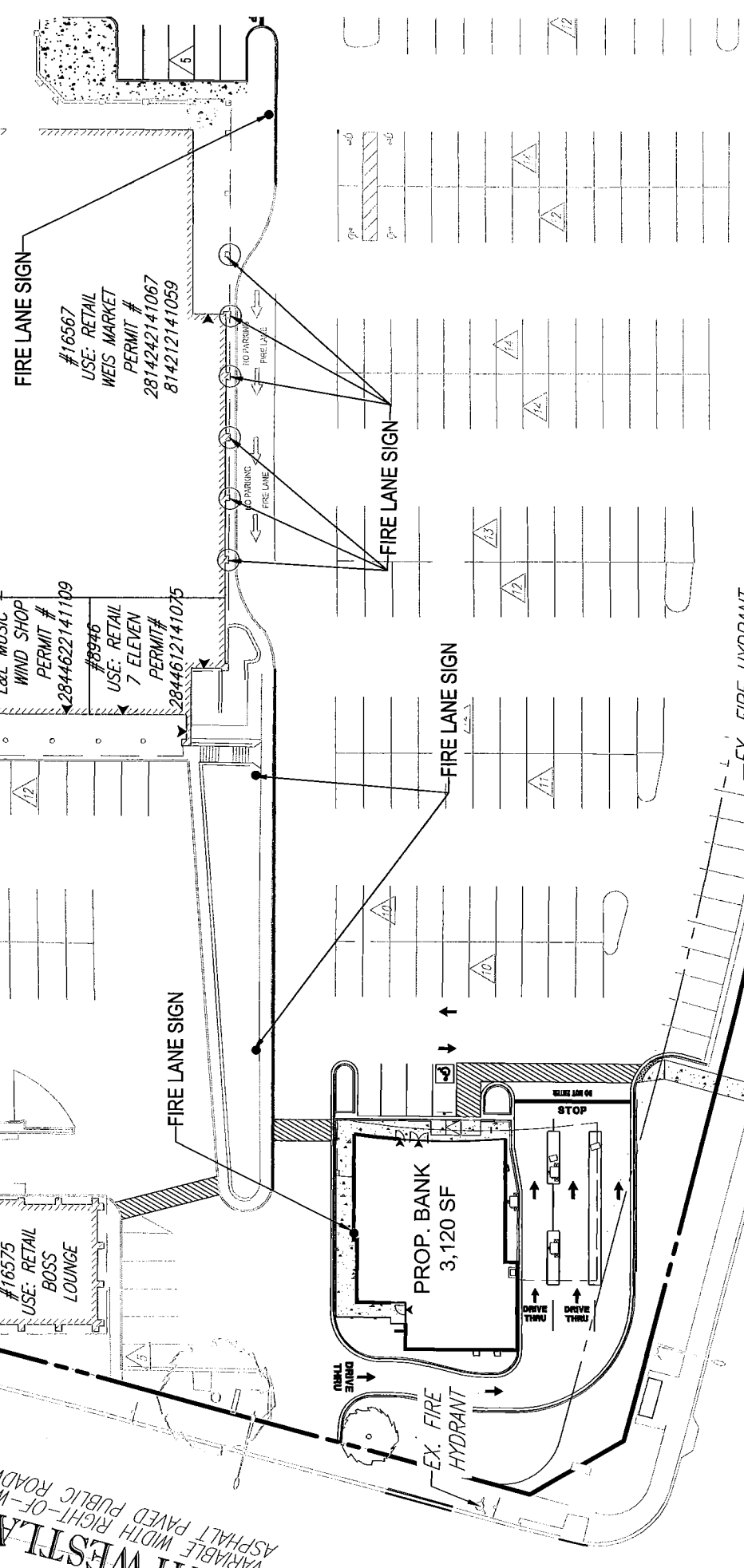

SOUTH FREDERICK AVENUE-MD RTE. 355
 VARIABLE WIDTH RIGHT-OF-WAY
 ASPHALT PAVED PUBLIC ROADWAY

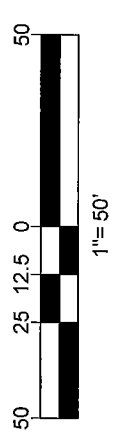

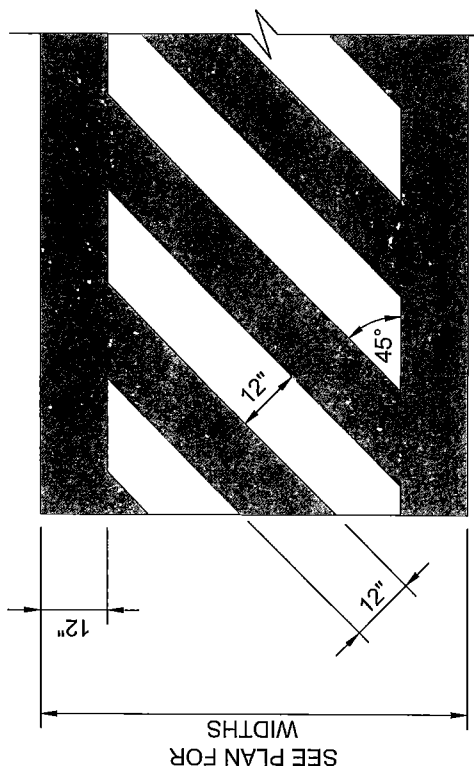

NOTE:
ALL STRIPED AREAS SHALL BE PAINTED WHITE.
SPACES AND LINES SHALL BE OF EQUAL
THICKNESS.

FIRE ACCESS STRIPING DETAIL

NOT TO SCALE

30125 2878603536111 2878603536109 2872603536091

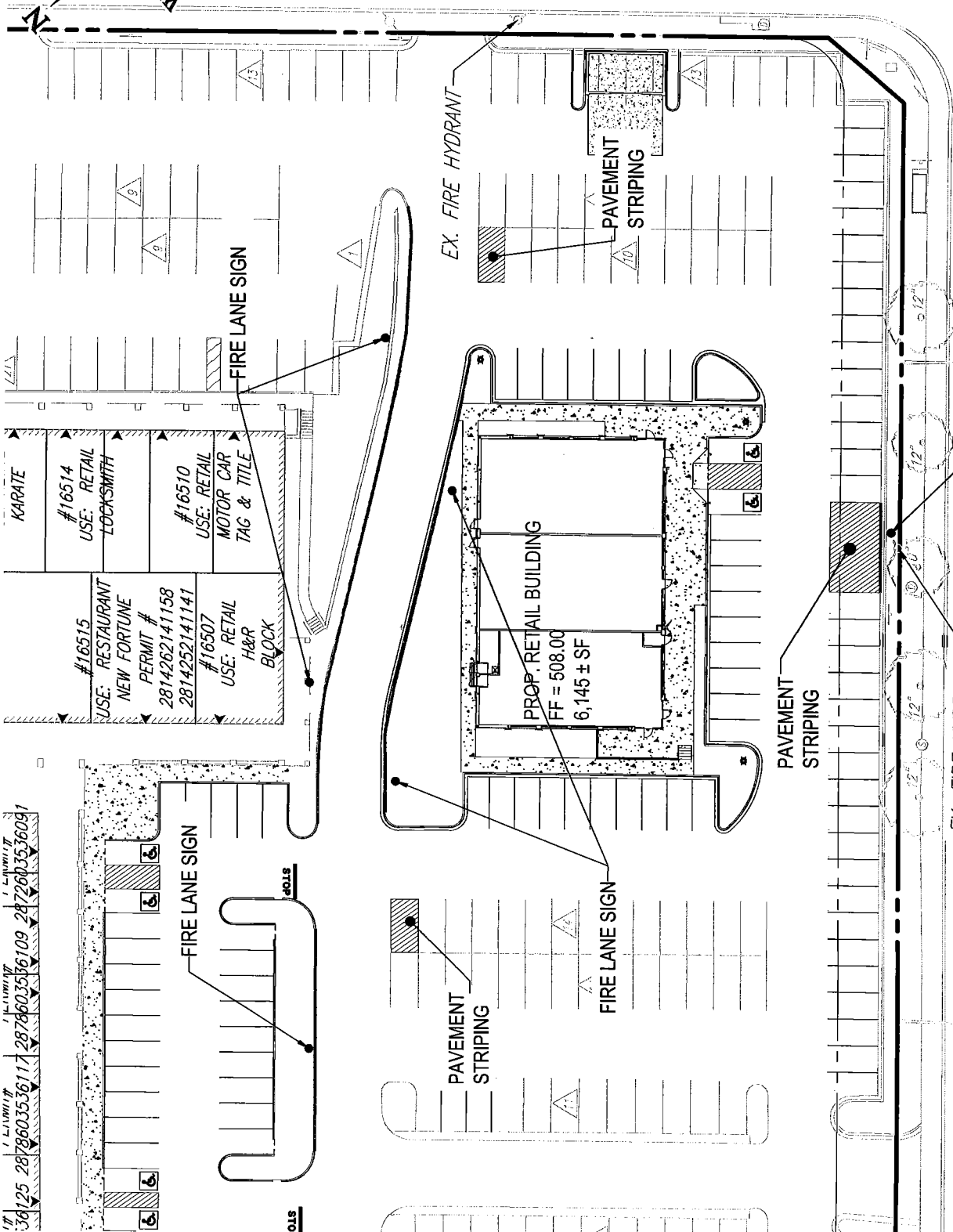

SOUTH WESTLAND DRIVE
 VARIABLE WIDTH RIGHT-OF-WAY
 ASPHALT PAVED PUBLIC ROADWAY

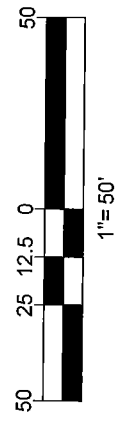
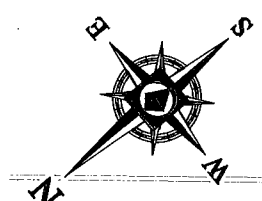

SOUTH FREDERICK AVENUE-MD RTE. 355
 VARIABLE WIDTH RIGHT-OF-WAY
 ASPHALT PAVED PUBLIC ROADWAY