



MONTGOMERY COUNTY EXECUTIVE ORDER

Offices of the County Executive • 101 Monroe Street • Rockville, Maryland 20850

Subject Fire Lane Establishment Order for RCCG Jesus House	Executive Order No. 146-16	Subject Suffix
Originating Department Montgomery County Department of Permitting Services	Department Number MCDPS 41-16	Effective Date 9/12/2016

Fire Lane Establishment Order

Pursuant to Section 22 - 33, Montgomery County Code, 1971, as amended, you are hereby notified that a Fire Lane has been established as described in this order. You are hereby ordered to post fire lane signs and paint curbs/pavement (painting optional) as identified below. When signs and paint work (painting optional) have been completed, this order will authorize the enforcement of this Fire Lane by appropriate police and fire officials. Compliance with this order must be achieved within 30 days of receipt.

LOCATION: 15730 New Hampshire Ave.

All areas where indicated by signs and paint.

SIGNS -- (See attached diagram for location of sign placement)



\$250 FINE

FIRE LANE

Signs must be posted so that it is not possible to park a vehicle without being in sight of a sign. Signs may be no further apart than 100 feet

(Red letters on white background)

PAINT -- (See attached diagram if painting).

Paint must be traffic yellow with lines of sufficient width to be readily identifiable/readable by motor vehicle operators.



Fire Marshal, Montgomery County Department of Permitting Services

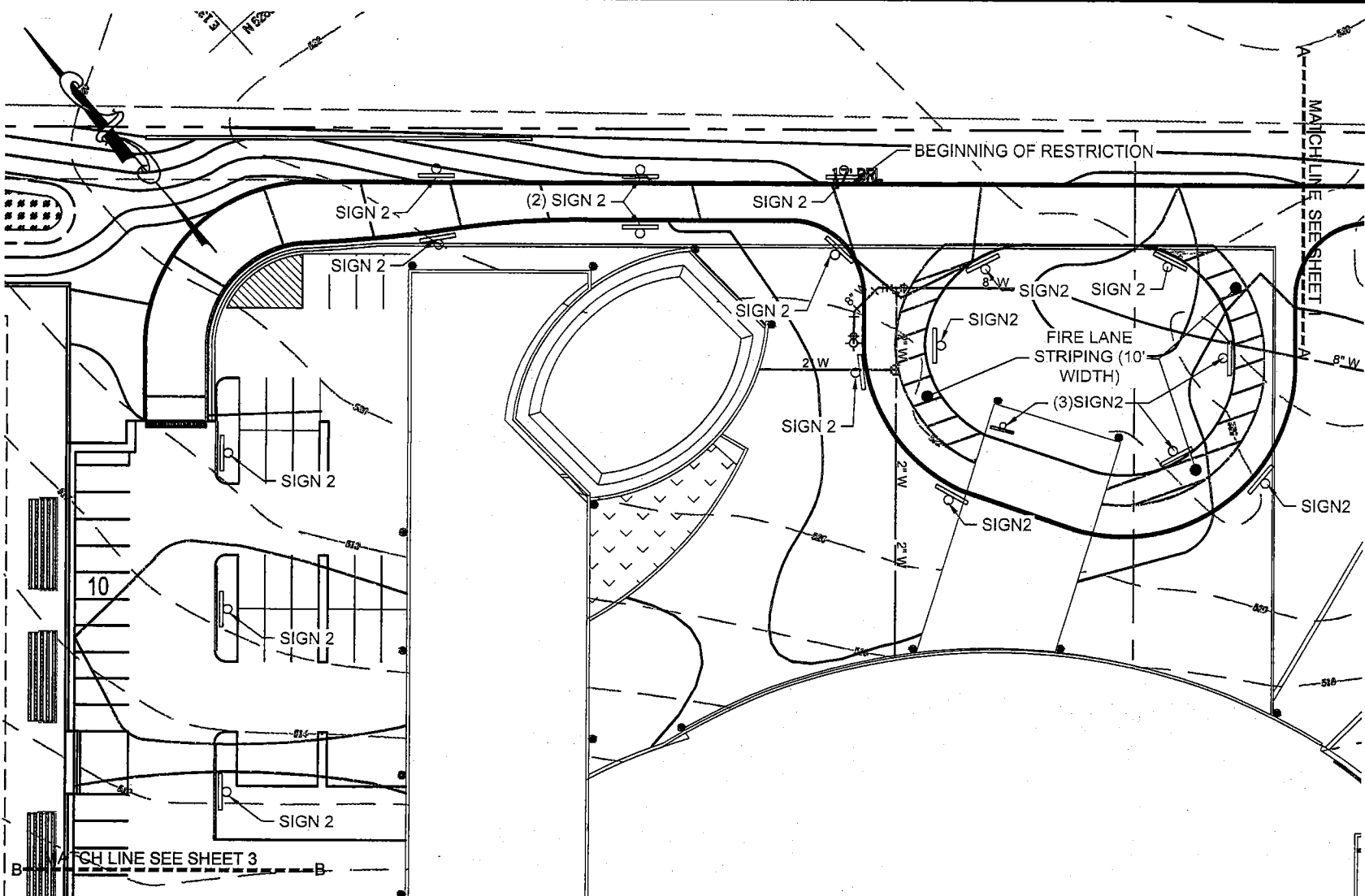

LEGEND:

- PROPERTY LINE
- PAINT CURB YELLOW
- FIRE LANE SIGNAGE



FIRE LANE SIGNAGE PLAN

RCCG-JESUS HOUSE
 NEW HAMPSHIRE AVE.- PARCELS 446, 333, AND 167
 FIFTH (5TH) ELECTION DISTRICT, TAX MAP JS62
 MONTGOMERY COUNTY, MARYLAND WSSC GRID 221.NE01

RAZTEC ASSOCIATES, INC.
 civil engineers & planners
 3280 Urbana Pike
 ljamsville, Maryland 21754
 Tel (301) 775-4394
 email:raztecengr@comcast.net

AUGUST
 2016
SHEET
 2 of 4

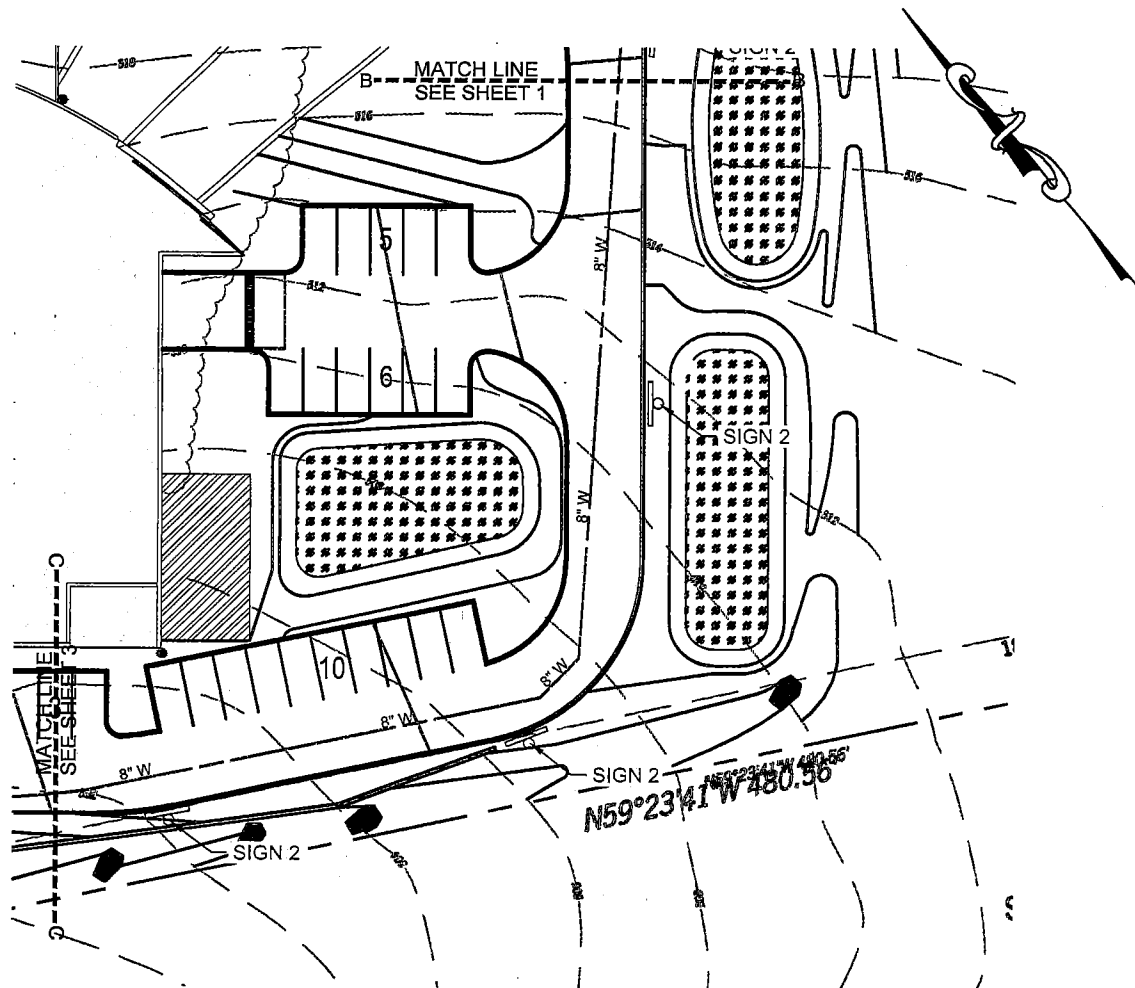

LEGEND:

- PROPERTY LINE
- PAINT CURB YELLOW
- FIRE LANE SIGNAGE



SIGN 1
(RIGHT ARROW):



SIGN 2
(DUAL ARROW):



SIGN 3
(RIGHT ARROW):



FIRE LANE SIGNAGE PLAN

RCCG-JESUS HOUSE

NEW HAMPSHIRE AVE.- PARCELS 446, 333, AND 167
 FIFTH (5TH) ELECTION DISTRICT, TAX MAP JS62
 MONTGOMERY COUNTY, MARYLAND WSSC GRID 221NE01

RAZTEC ASSOCIATES, INC.

civil engineers & planners

3280 Urbana Pike
 ljamsville, Maryland 21754

Tel (301) 775-4394
 email:raztecengr@comcast.net

AUGUST
 2016

SHEET

4 of 4