



# MONTGOMERY COUNTY EXECUTIVE ORDER

Offices of the County Executive • 101 Monroe Street • Rockville, Maryland 20850

Subject Fire Lane Establishment Order Holton Arms School	Executive Order No. 150-23	Subject Suffix
Originating Department Montgomery County Department of Permitting Services	Department Number MCDPS 15-23	Effective Date 9/1/2023

### Fire Lane Establishment Order

Pursuant to Section 22 - 33, Montgomery County Code, 1971, as amended, you are hereby notified that a Fire Lane has been established as described in this order. You are hereby ordered to post fire lane signs and paint curbs/pavement (painting optional) as identified below. When signs and paint work (painting optional) have been completed, this order will authorize the enforcement of this Fire Lane by appropriate police and fire officials. Compliance with this order must be achieved within 30 days of receipt.

LOCATION: 7303 River Rd.  
\_\_\_\_\_  
\_\_\_\_\_

All areas where indicated by signs and paint.

- SIGNS** - - (See attached diagram for location of sign placement)



\$250 FINE  
FIRE LANE

Signs must be posted so that it is not possible to park a vehicle without being in sight of a sign. Signs may be no further apart than 100 feet

(Red letters on white background)

- PAINT** - - (See attached diagram if painting).

Paint must be traffic yellow with lines of sufficient width to be readily identifiable/readable by motor vehicle operators.

*Richard E. Merck*  
\_\_\_\_\_  
Fire Marshal, Montgomery County Department of Permitting Services



MONTGOMERY COUNTY FIRE AND RESCUE SERVICE

Date: 08/16/2023

Fire Lane Establishment Order

Pursuant to Section 22-33, Montgomery County Code, 1971, as amended, you are hereby notified that a Fire Lane has been established as described in this order. You are hereby ordered to post fire lane signs and paint curbs/pavement as identified below. When signs or paint work has been completed, this order will authorize the enforcement of this Fire Lane by appropriate police or fire officials. Compliance with this order must be achieved within 30 days of receipt when any of the following conditions are met:

- One or more structures addressed from the subject road are occupied;
• The road or accessway is available for use and at least one building permit for an address on the subject road has been issued; or
• The road or accessway is necessary fire department access.

LOCATION: Holton Arms School
7303 River Road, Bethesda, MD, 20817

Delineate all areas where indicated by signs and/or paint.

SIGNS -- (See attached diagram for location of sign placement)



(Red letters on white background)

Signs must be posted so that it is not possible to park a vehicle without being in sight of a sign. Signs may be no further apart than 100 feet.

PAINT -- (See attached diagram when painting is required)

Paint must be traffic yellow with lines of sufficient width to be readily identifiable/readable by motor vehicle operators.

LS1189

Signature of Order Writer/I.D. #

August 30, 2023

Cc: Fire Code Enforcement Section
Attachment: Fire Lane Diagram

FIRE LANE ESTABLISHMENT FORM

BUILDING OR SUBDIVISION NAME: Holton Arms School

FIRE LANE LOCATION/ADDRESS: 7303 River Road, Bethesda, MD, 20817

See attached drawing for designated fire lanes:

I have received the drawing and instructions for installing the designated fire lanes.

NAME AND TITLE OF PROPERTY REPRESENTATIVE

NAME: Tracey Fudge TITLE: CFO/COO

SIGNATURE: 

PHONE: 301-365-6034 DATE: 8/24/23

EMAIL ADDRESS (where processed order will be sent):

tracey.fudge@holton-arms.edu

The designated fire lanes are the minimum necessary for fire/rescue access and are in accordance with Section 22-33 of the Fire Safety Code.

NAME: Marie LaBaw SIGNATURE: 

STA.#: DPS I.D.#: LS1189 DATE: August 30, 2023

Comments: \_\_\_\_\_

Fire Lane Installed Per Order

NAME: \_\_\_\_\_ DATE: \_\_\_\_\_

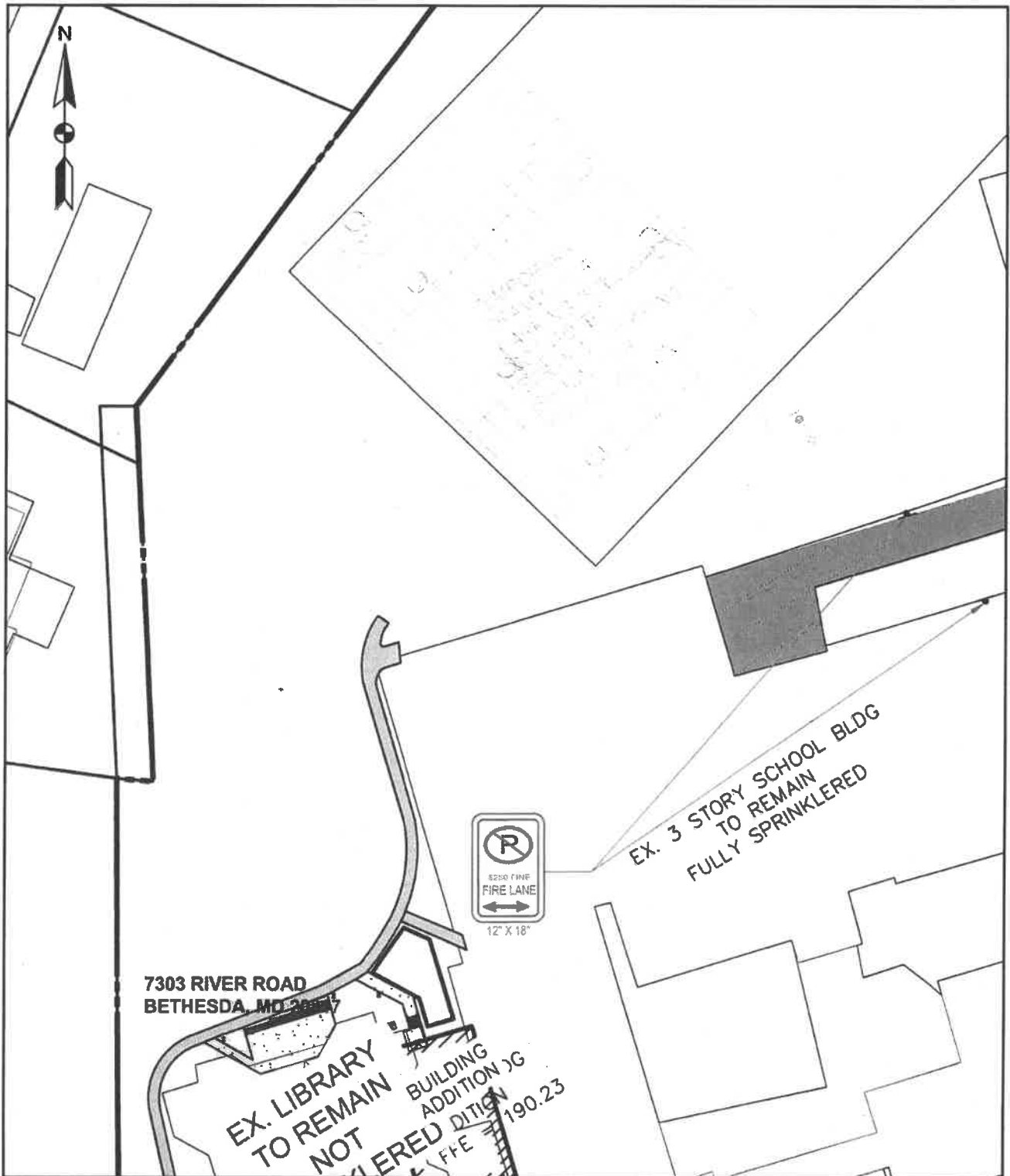

**AMT**  
 A. MORTON THOMAS & ASSOCIATES, INC.  
 CONSULTING ENGINEERS  
 700 KING FARM BOULEVARD, 3TH FLOOR  
 ROCKVILLE, MD 20850  
 PH: 301-881-2545 FAX: 301-881-0814  
 EMAIL: AMT1@AMTENGINEERING.COM

HOLTON ARMS SCHOOL  
 7303 RIVER ROAD  
 BETHESDA, MD 20817  
 FIRE LANE ORDER 1 OF 7

Scale: 1"=60'	Date: 08/16/2023
Ref Sheet: C-FAP	
Project No: 21-0374.001	
Drawn by: DFH	
Checked by: WJP	

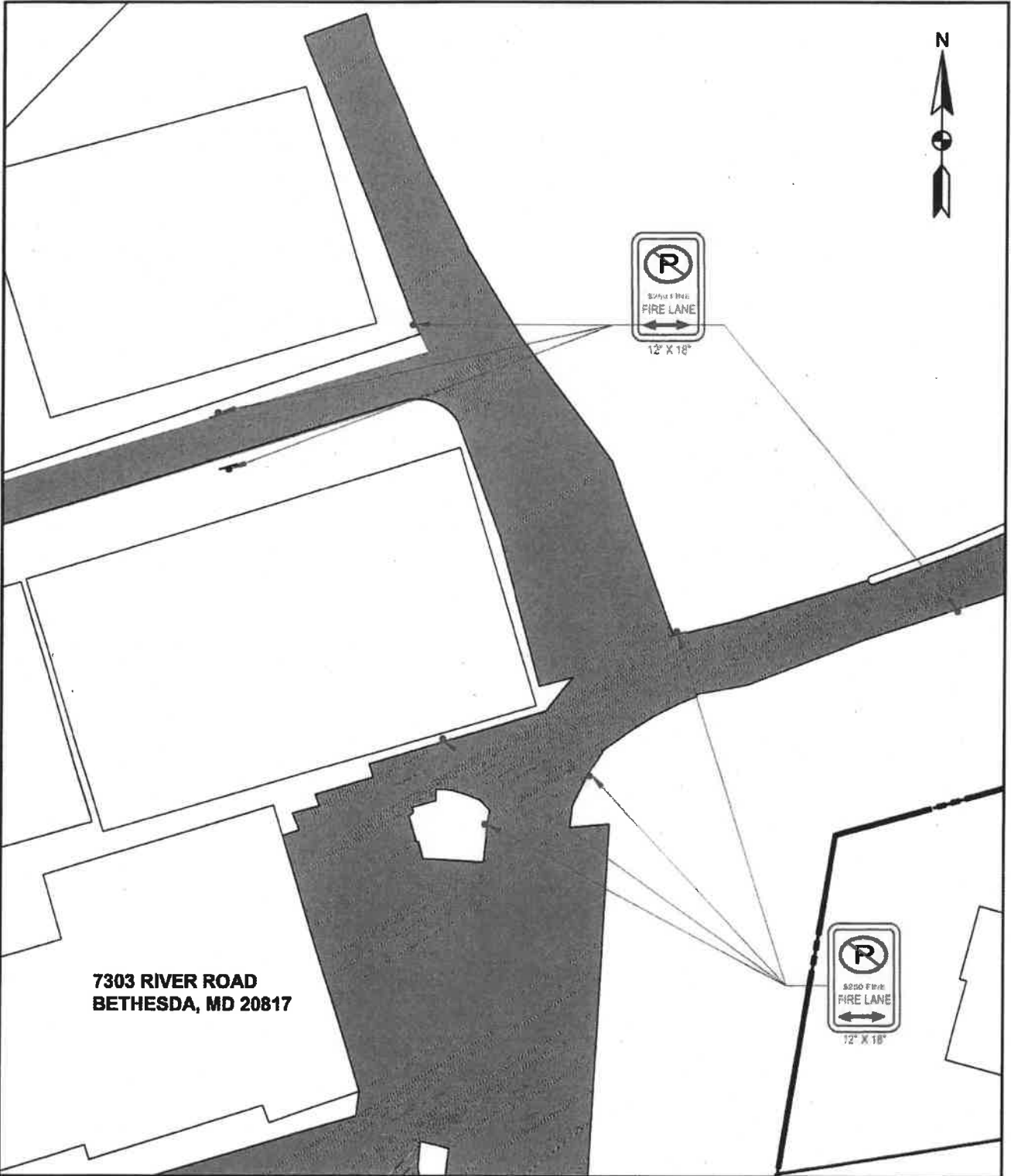

A. MORTON THOMAS & ASSOCIATES, INC.  
CONSULTING ENGINEERS  
700 KING FARM BOULEVARD, 3TH FLOOR  
ROCKVILLE, MD 20850  
PH: 301-881-2545 FAX: 301-881-0814  
EMAIL: AMT1@AMTENGINEERING.COM

HOLTON ARMS SCHOOL  
7303 RIVER ROAD  
BETHESDA, MD 20817

FIRE LANE ORDER 2 OF 7

Scale: 1"=60' Date: 08/16/2023

Ref Sheet: C-FAP

Project No: 21-0374.001

Drawn by: DFH

Checked by: WJP

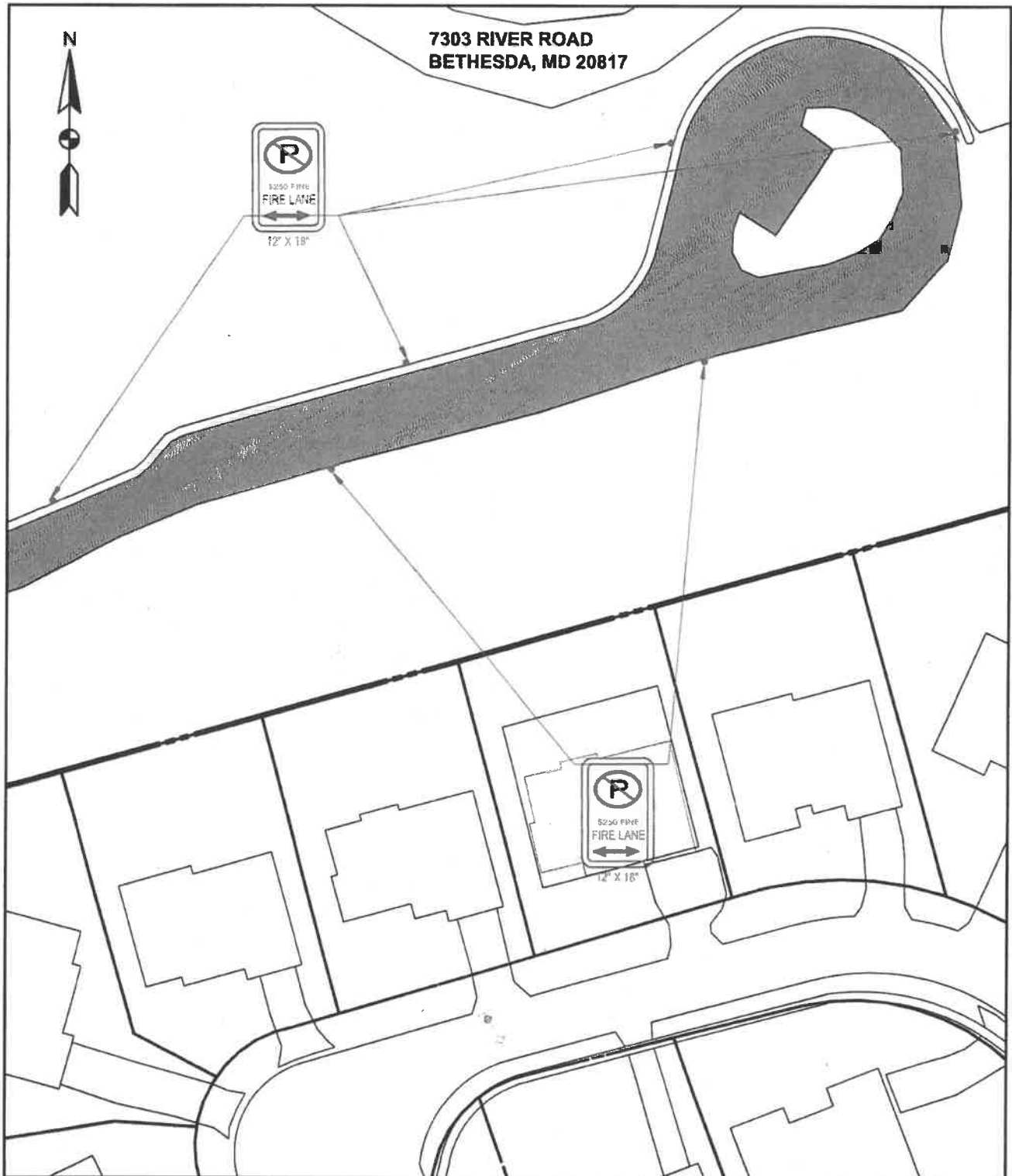

7303 RIVER ROAD  
BETHESDA, MD 20817



**AMT**  
 A. MORTON THOMAS & ASSOCIATES, INC.  
 CONSULTING ENGINEERS  
 700 KING FARM BOULEVARD, 3TH FLOOR  
 ROCKVILLE, MD 20850  
 PH: 301-881-2545 FAX: 301-881-0814  
 EMAIL: AMT1@AMTENGINEERING.COM

HOLTON ARMS SCHOOL  
 7303 RIVER ROAD  
 BETHESDA, MD 20817

FIRE LANE ORDER 3 OF 7

Scale: 1"=60'	Date: 08/16/2023
Ref Sheet: C-FAP	
Project No: 21-0374.001	
Drawn by: DFH	
Checked by: WJP	

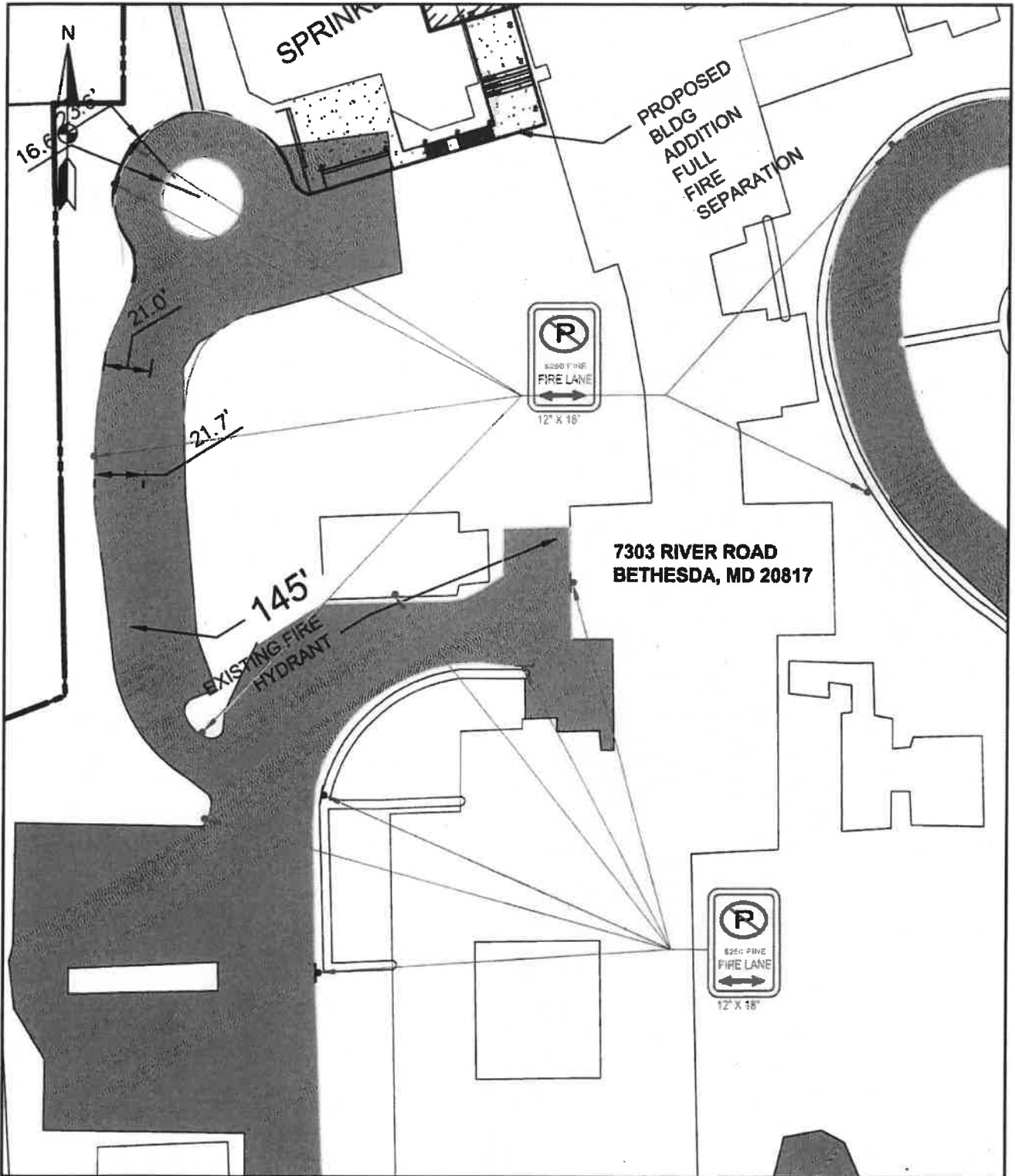

**AMT**  
 A. MORTON THOMAS & ASSOCIATES, INC.  
 CONSULTING ENGINEERS  
 700 KING FARM BOULEVARD, 3TH FLOOR  
 ROCKVILLE, MD 20850  
 PH: 301-881-2545 FAX: 301-881-0814  
 EMAIL: AMT1@AMTENGINEERING.COM

HOLTON ARMS SCHOOL  
 7303 RIVER ROAD  
 BETHESDA, MD 20817

FIRE LANE ORDER 4 OF 7

Scale: 1"=60' Date: 08/16/2023  
 Ref Sheet: C-FAP  
 Project No: 21-0374.001  
 Drawn by: DFH  
 Checked by: WJP

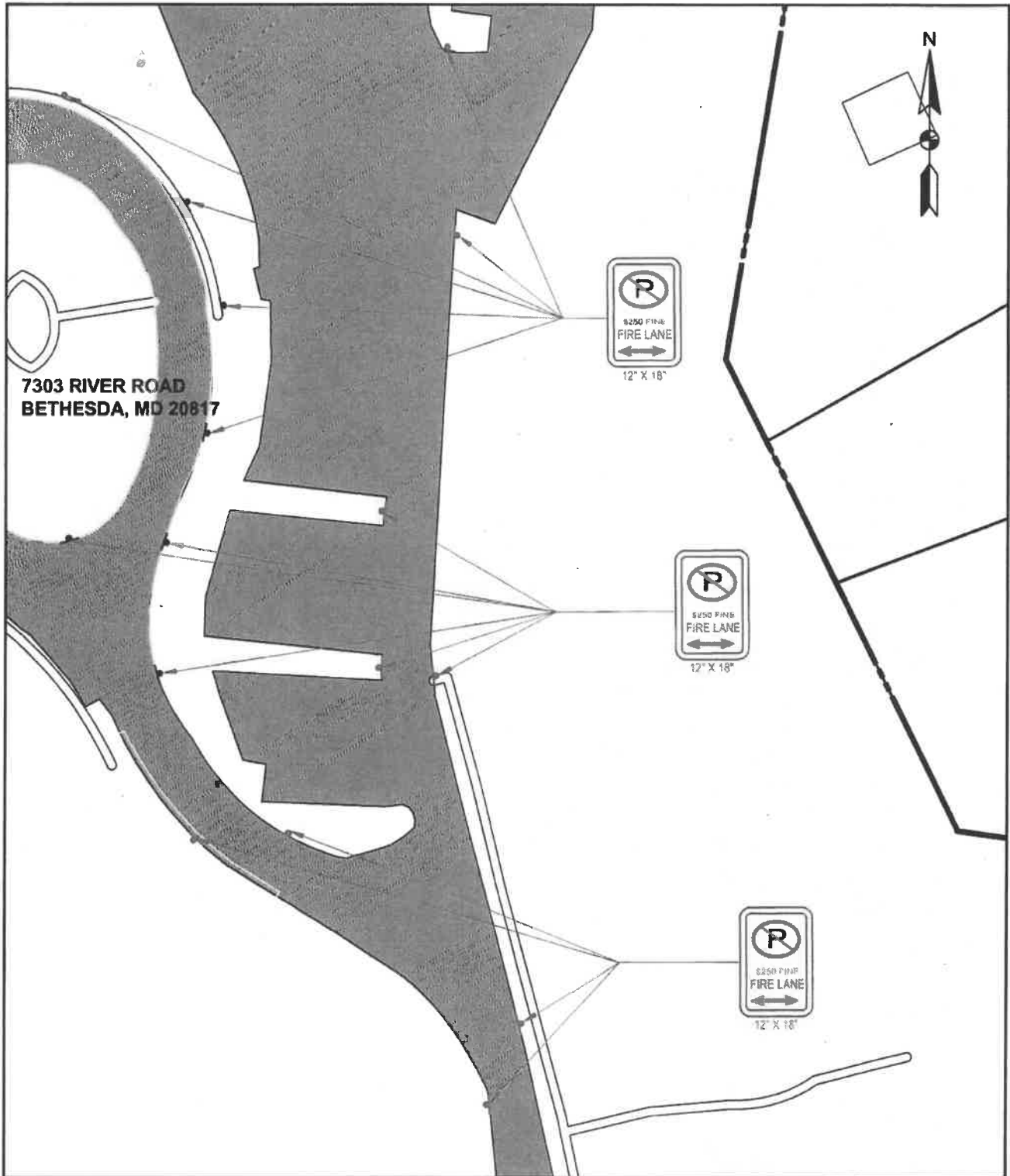

7303 RIVER ROAD  
BETHESDA, MD 20817

8250 PINK  
FIRE LANE  
12' X 18'

8250 PINK  
FIRE LANE  
12' X 18'

8250 PINK  
FIRE LANE  
12' X 18'

**AMT**  
A. MORTON THOMAS & ASSOCIATES, INC.  
CONSULTING ENGINEERS  
700 KING FARM BOULEVARD, 3TH FLOOR  
ROCKVILLE, MD 20850  
PH: 301-881-2545 FAX: 301-881-0814  
EMAIL: AMT1@AMTENGINEERING.COM

HOLTON ARMS SCHOOL  
7303 RIVER ROAD  
BETHESDA, MD 20817  
FIRE LANE ORDER 5 OF 7

Scale: 1"=60' Date: 08/16/2023  
Ref Sheet: C-FAP  
Project No: 21-0374.001  
Drawn by: DFH  
Checked by: WJP



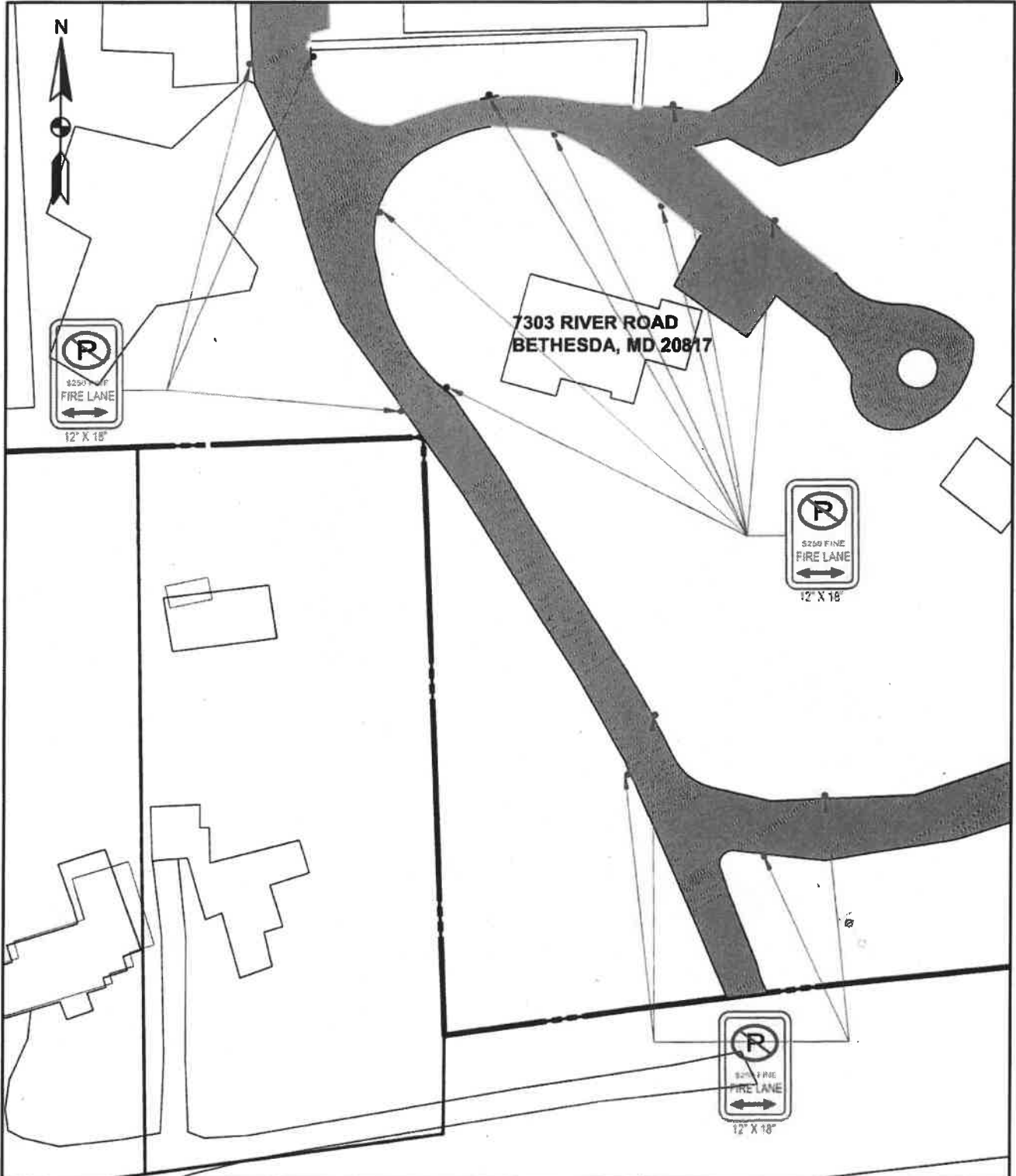

7303 RIVER ROAD  
BETHESDA, MD 20817



A. MORTON THOMAS & ASSOCIATES, INC.  
CONSULTING ENGINEERS  
700 KING FARM BOULEVARD, 3TH FLOOR  
ROCKVILLE, MD 20850  
PH: 301-881-2545 FAX: 301-881-0814  
EMAIL: AMT1@AMTENGINEERING.COM

HOLTON ARMS SCHOOL  
7303 RIVER ROAD  
BETHESDA, MD 20817

FIRE LANE ORDER 6 OF 7

Scale: 1"=60' Date: 08/16/2023

Ref Sheet: C-FAP

Project No: 21-0374.001

Drawn by: DFH

Checked by: WJP

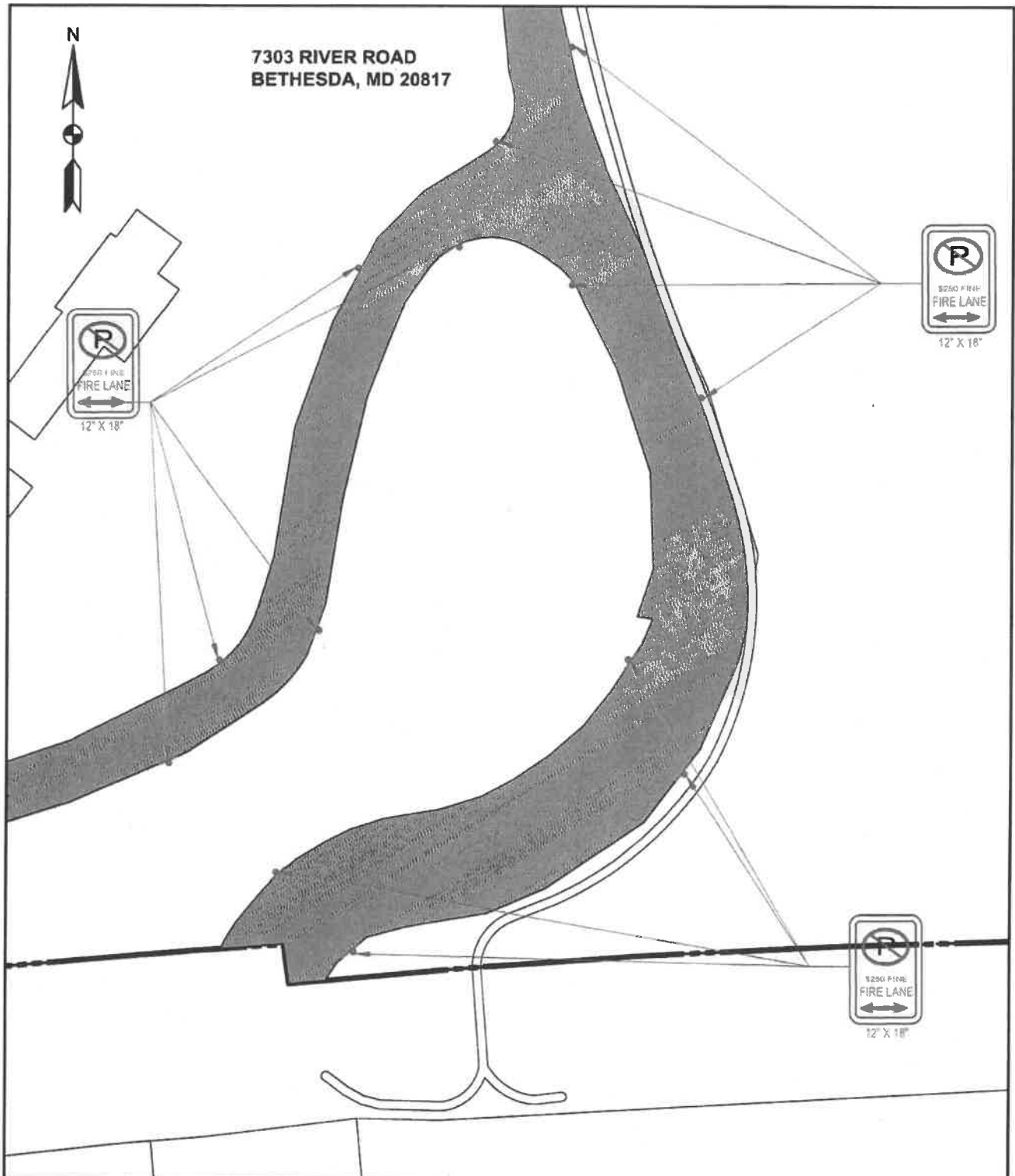

**AMT**  
 A. MORTON THOMAS & ASSOCIATES, INC.  
 CONSULTING ENGINEERS  
 700 KING FARM BOULEVARD, 3TH FLOOR  
 ROCKVILLE, MD 20850  
 PH: 301-881-2545 FAX: 301-881-0814  
 EMAIL: AMT1@AMTENGINEERING.COM

HOLTON ARMS SCHOOL  
 7303 RIVER ROAD  
 BETHESDA, MD 20817

FIRE LANE ORDER 7 OF 7

Scale: 1"=60' Date: 08/16/2023  
 Ref Sheet: C-FAP  
 Project No: 21-0374.001  
 Drawn by: DFH  
 Checked by: WJP