



# MONTGOMERY COUNTY EXECUTIVE ORDER

Offices of the County Executive • 101 Monroe Street • Rockville, Maryland 20850

Subject	Creation of Tunis Sierra Residential Permit Parking Area	Executive Order No.	162-16	Subject Suffix	
Department	Department of Transportation	Department No.		Effective Date	12/16/16

WHEREAS, pursuant to Section 31-48, Montgomery County Code (2004), as amended, a public hearing was held on Wednesday, June 22, 2016, to consider the establishment of a residential permit parking area to be identified as the Tunis Sierra Residential Permit Parking Area.

WHEREAS, the Hearing Examiner concluded that criteria established in 31-48 of the Montgomery County Code has been satisfied to establish a residential permit parking area to address non-local parking.

WHEREAS, the Hearing Examiner recommends that the Tunis Sierra Residential Permit Parking Area be bounded on the north by Adelphi Road from New Hampshire Avenue (MD 650) to the boundary with Prince George's County, on the west by New Hampshire Avenue (MD 650) from Fox Street to Adelphi Road, on the south by Fox Street from New Hampshire Avenue (MD 650) to the boundary with Prince George's County, and on the east by the boundary with Prince George's County between Fox Street and Adelphi Road as presented by the Montgomery County Department of Transportation.

WHEREAS, I concur with the conclusions and recommendations of the Hearing Examiner.

THEREFORE, I designate Tunis Sierra Permit Parking Area with the boundary as stated above.

Approved as to Form and Legality:  
Office of the County Attorney

By:

APPROVED:

Michael L. Subin  
Assistant to the CAO

Date:

12/16/16

Distribution:  
Department of Transportation  
Office of County Attorney

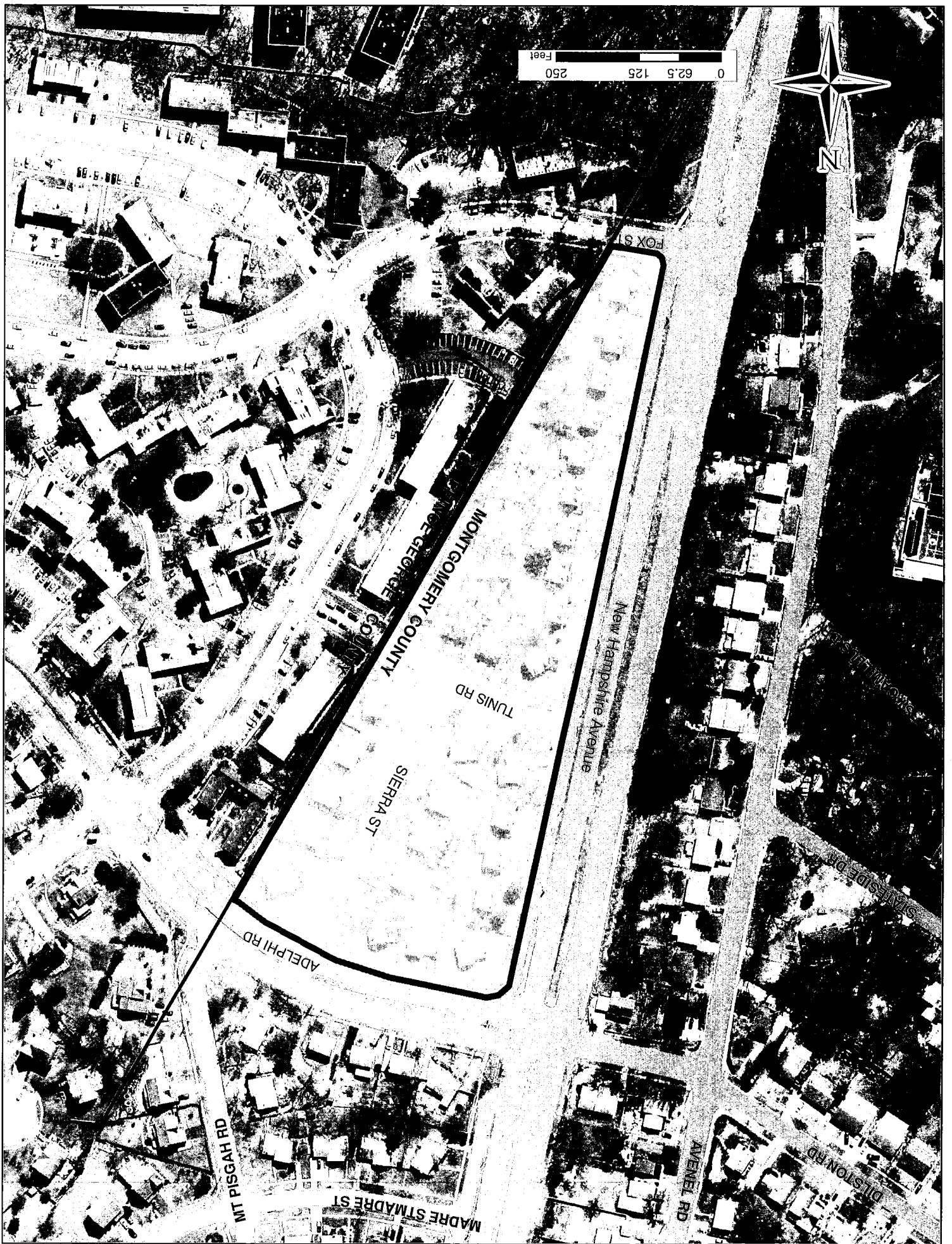

0 62.5 125 250 Feet



MT PISGAH RD

MADRE ST MADRE ST

ADELPHI RD

SIERRA ST

TUNIS RD

MONTGOMERY COUNTY  
GEORGE ST

New Hampshire Avenue

AVENUE RD

DILSTON RD

SIERRA ST

SIERRA ST

SIERRA ST

SIERRA ST

SIERRA ST