



MONTGOMERY COUNTY EXECUTIVE ORDER

Offices of the County Executive • 101 Monroe Street • Rockville, Maryland 20850

Subject Fire Lane Establishment Order for 9800 MCD	Executive Order No. 172-17	Subject Suffix
Originating Department Montgomery County Department of Permitting Services	Department Number MCDPS 43-17	Effective Date 11/1/2017

Fire Lane Establishment Order

Pursuant to Section 22 - 33, Montgomery County Code, 1971, as amended, you are hereby notified that a Fire Lane has been established as described in this order. You are hereby ordered to post fire lane signs and paint curbs/pavement (painting optional) as identified below. When signs and paint work (painting optional) have been completed, this order will authorize the enforcement of this Fire Lane by appropriate police and fire officials. Compliance with this order must be achieved within 30 days of receipt.

LOCATION: 9800 Medical Center Dr.

All areas where indicated by signs and paint.

SIGNS - - (See attached diagram for location of sign placement)



\$250 FINE

FIRE LANE

Signs must be posted so that it is not possible to park a vehicle without being in sight of a sign. Signs may be no further apart than 100 feet

(Red letters on white background)

PAINT - - (See attached diagram if painting).

Paint must be traffic yellow with lines of sufficient width to be readily identifiable/readable by motor vehicle operators.

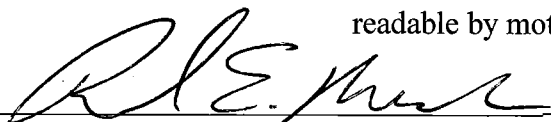
Fire Marshal, Montgomery County Department of Permitting Services

LEGEND



FIRE LANE SIGN



\$250 FINE
FIRE LANE

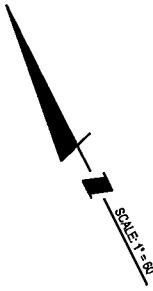

MEDICAL CENTER DRIVE
(P.B. 101, P. 11465)

100' R/W

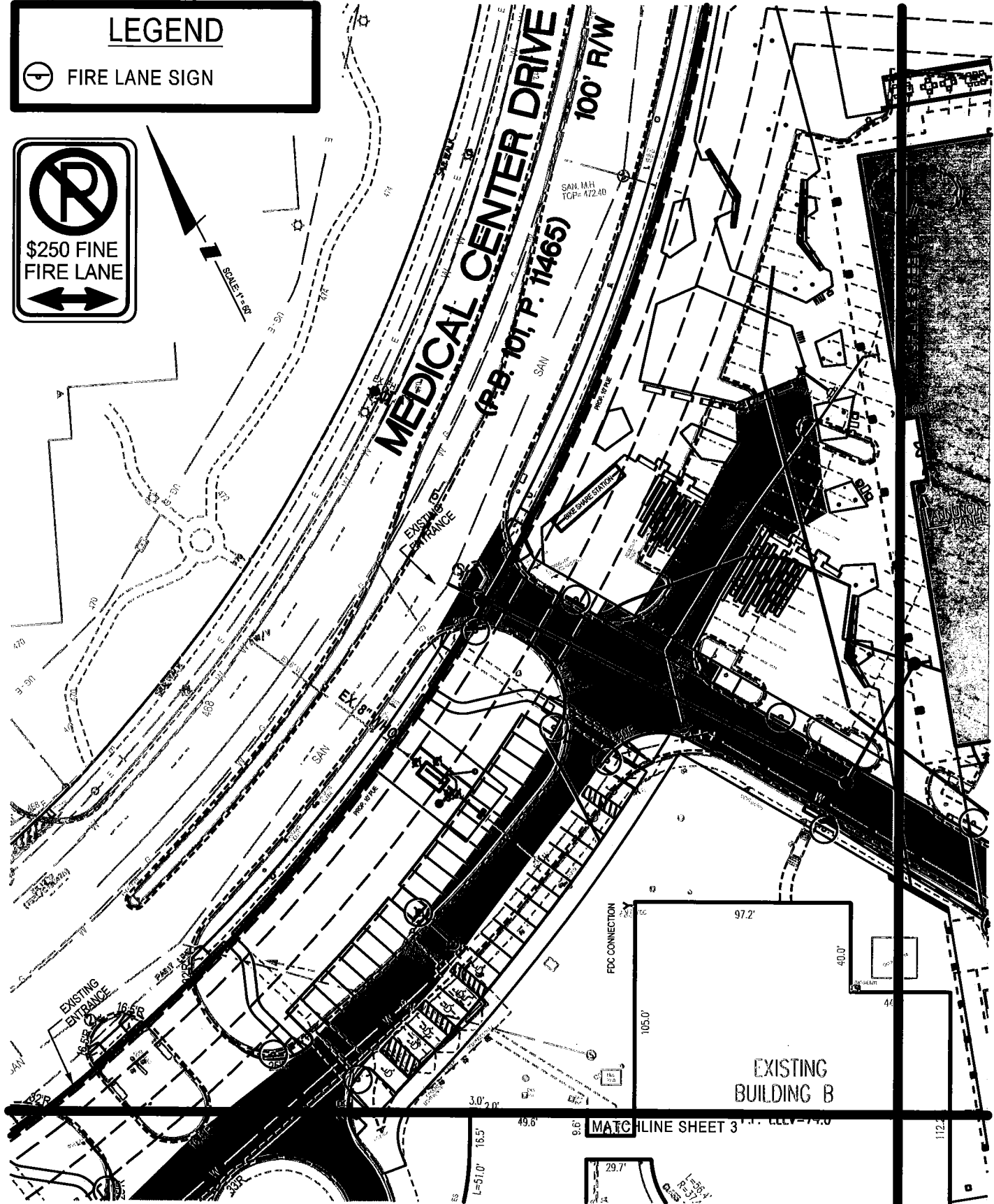

LSA makes no warranties, express or implied, concerning the accuracy of any information that has been transmitted by electronic means.



Rockville
Lanham
Waldorf
Leonardtown

ROCKVILLE OFFICE
2 Research Place, Suite 100
Rockville, MD 20850
P. 301.948.2750 F. 301.948.9067

www.solteszco.com

FIRE LANE ORDER PLAN
9800 MEDICAL CENTER DRIVE
GAITHERSBURG, 9TH ELECTION DISTRICT
MONTGOMERY COUNTY, MARYLAND

SHEET 1
OF 5

JOB NO. 1507-01-06

SCALE 1" = 60'

DATE OCTOBER 2017

\$LSAPLOT COMMENTS

should be made directly with LSA. LSA makes no warranties, express or implied, concerning the accuracy of any information that has been transmitted by electronic means.

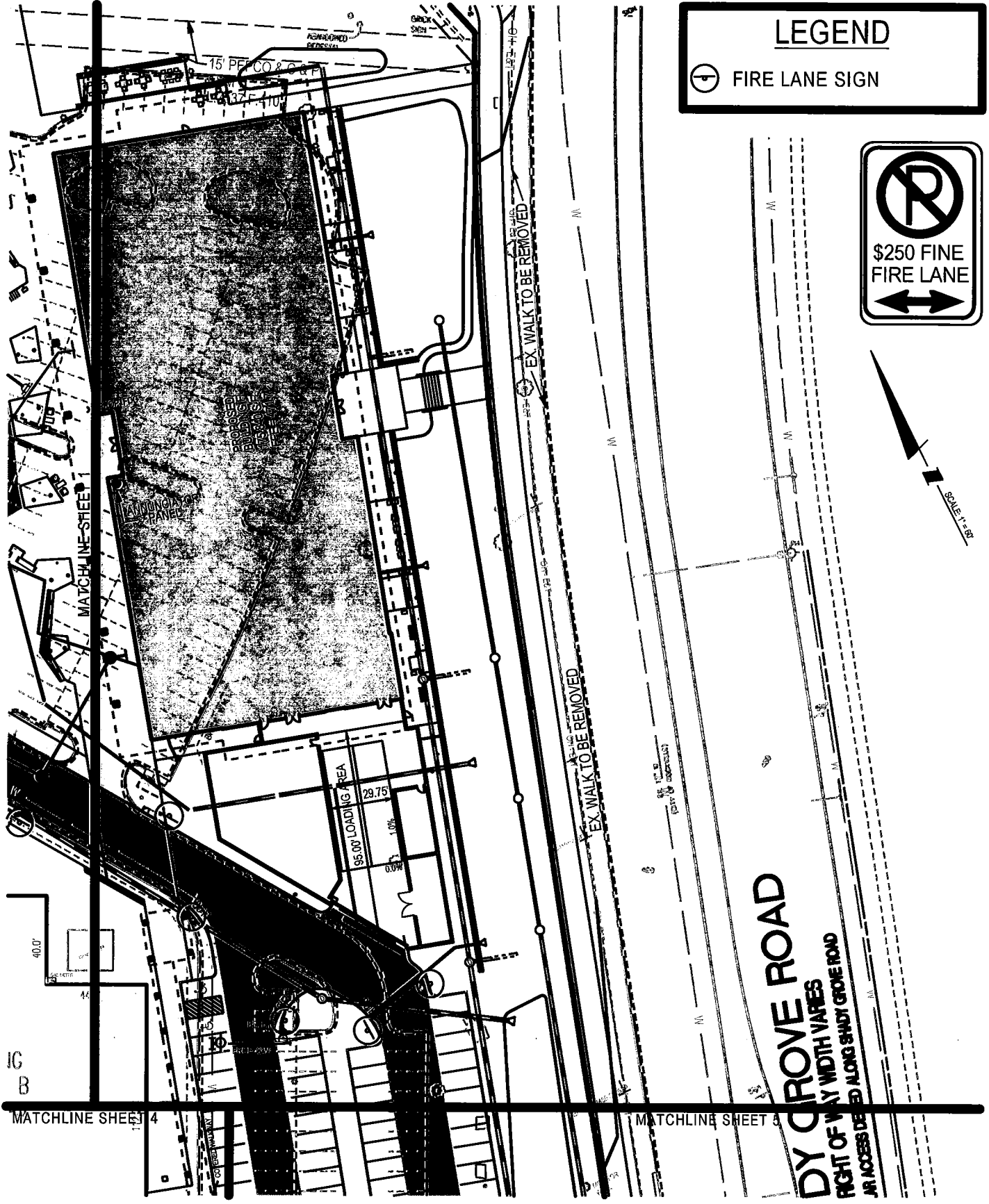

LEGEND

 FIRE LANE SIGN

 \$250 FINE
 FIRE LANE

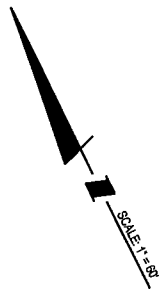
Rockville
 Lanham
 Walkorf
 Leonardtown

ROCKVILLE OFFICE
 2 Research Place, Suite 100
 Rockville, MD 20850
 P. 301.948.2750 F. 301.948.9067

www.solteszco.com

FIRE LANE ORDER PLAN
9800 MEDICAL CENTER DRIVE
 GAITHERSBURG, 9TH ELECTION DISTRICT
 MONTGOMERY COUNTY, MARYLAND

SHEET 2
 OF 5

JOB NO. 1507-01-06	SCALE 1" = 60'	DATE OCTOBER 2017	
--------------------	----------------	-------------------	--

\$SAPLOT COMMENTS

should be made directly with LSA. LSA makes no warranties, express or implied, concerning the accuracy of any information that has been transmitted by electronic means.

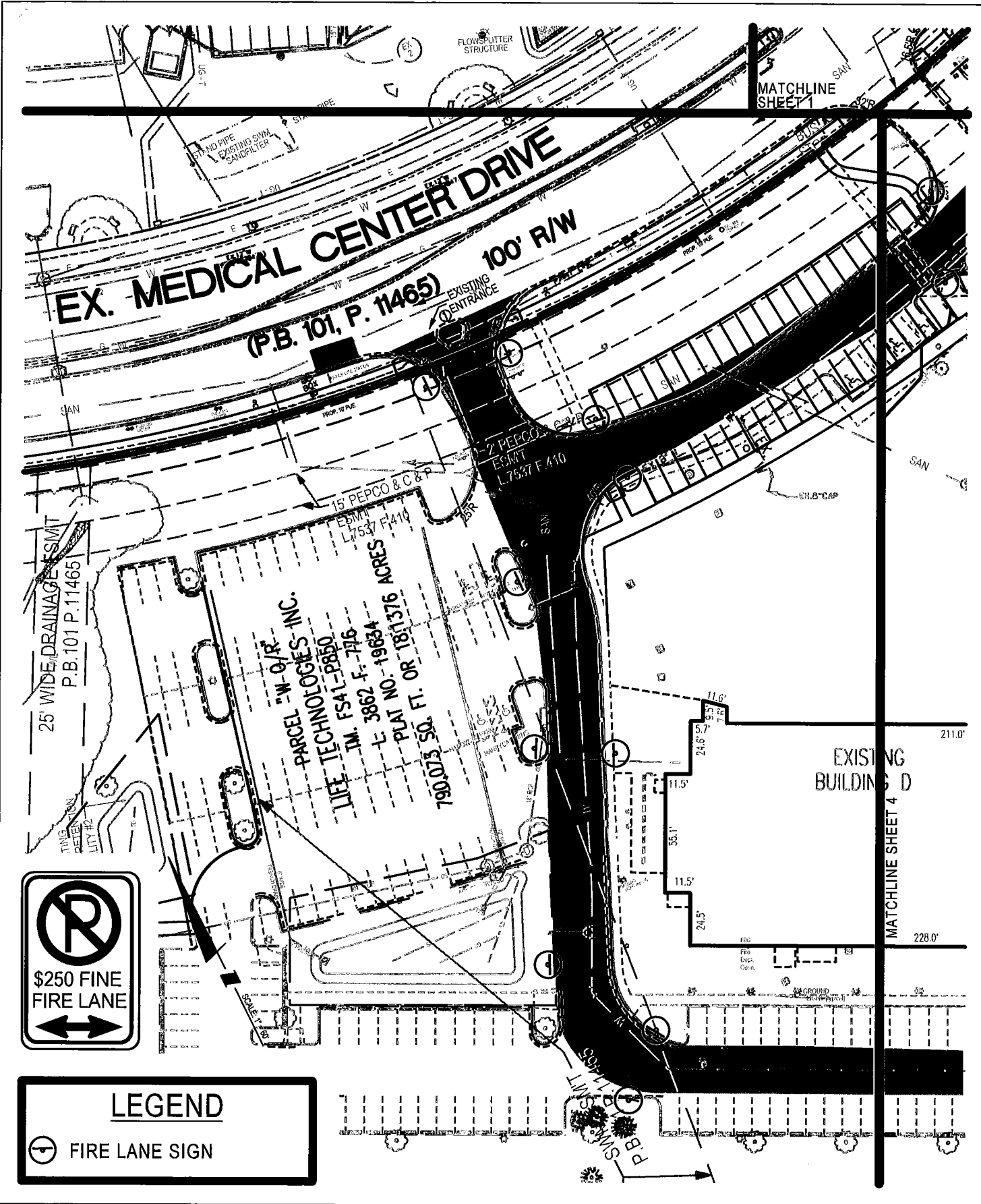

Rockville
 Lanham
 Waldorf
 Leonardtown

ROCKVILLE OFFICE
 2 Research Place, Suite 100
 Rockville, MD 20850
 P. 301.948.2750 F. 301.948.9067

www.solteszco.com

FIRE LANE ORDER PLAN
 9800 MEDICAL CENTER DRIVE
 GAITHERSBURG, 9TH ELECTION DISTRICT
 MONTGOMERY COUNTY, MARYLAND

SHEET 3
 OF 5

JOB NO.	1507-01-06	SCALE	1" = 60'	DATE	OCTOBER 2017
---------	------------	-------	----------	------	--------------

\$LSAPLOT COMMENTS

should be made directly with LSA. LSA makes no warranties, express or implied, concerning the accuracy of any information that has been transmitted by electronic means.

LEGEND

 FIRE LANE SIGN

 \$250 FINE
 FIRE LANE

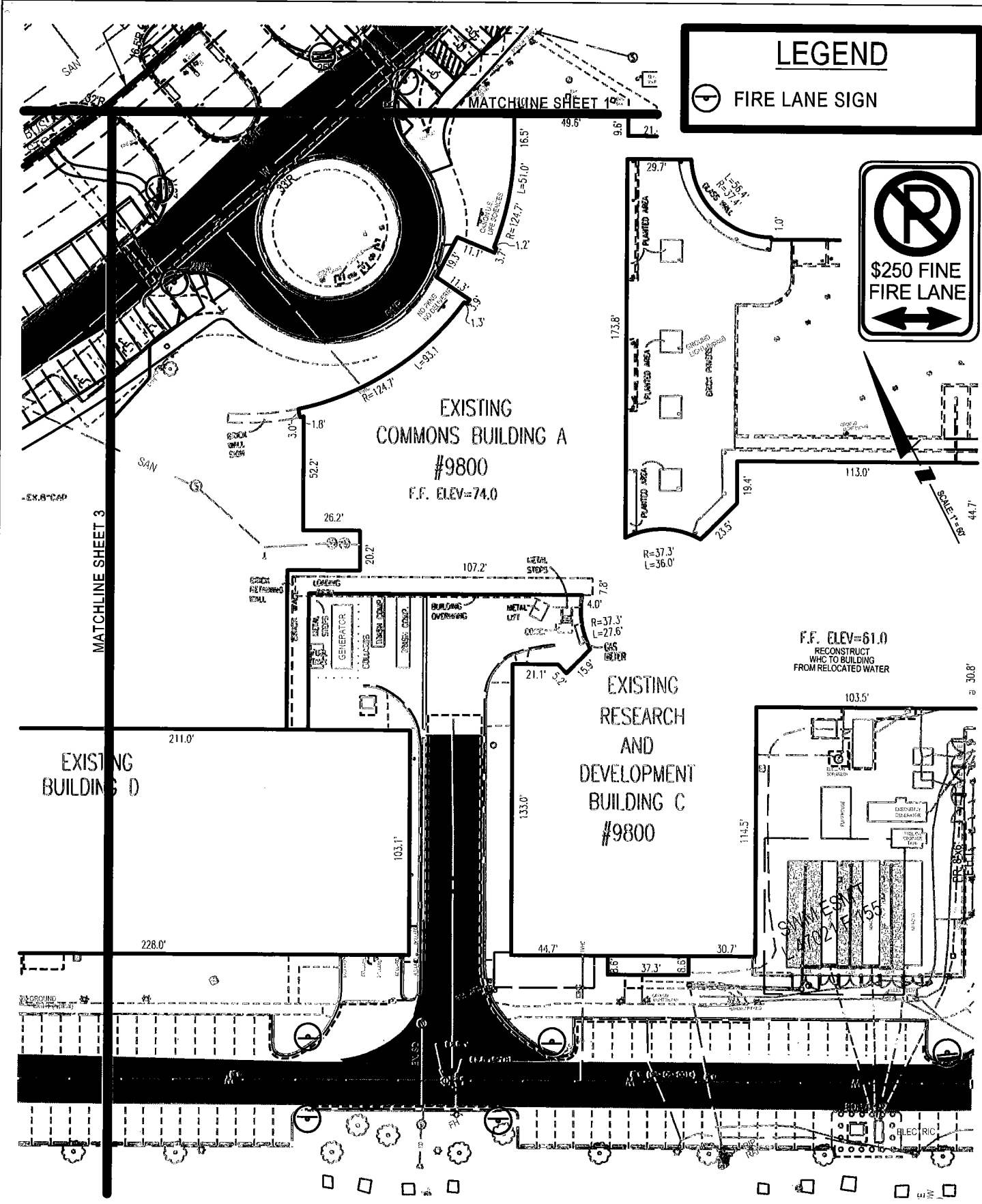

should be made directly with LSA. LSA makes no warranties, express or implied, concerning the accuracy of any information that has been transmitted by electronic means.

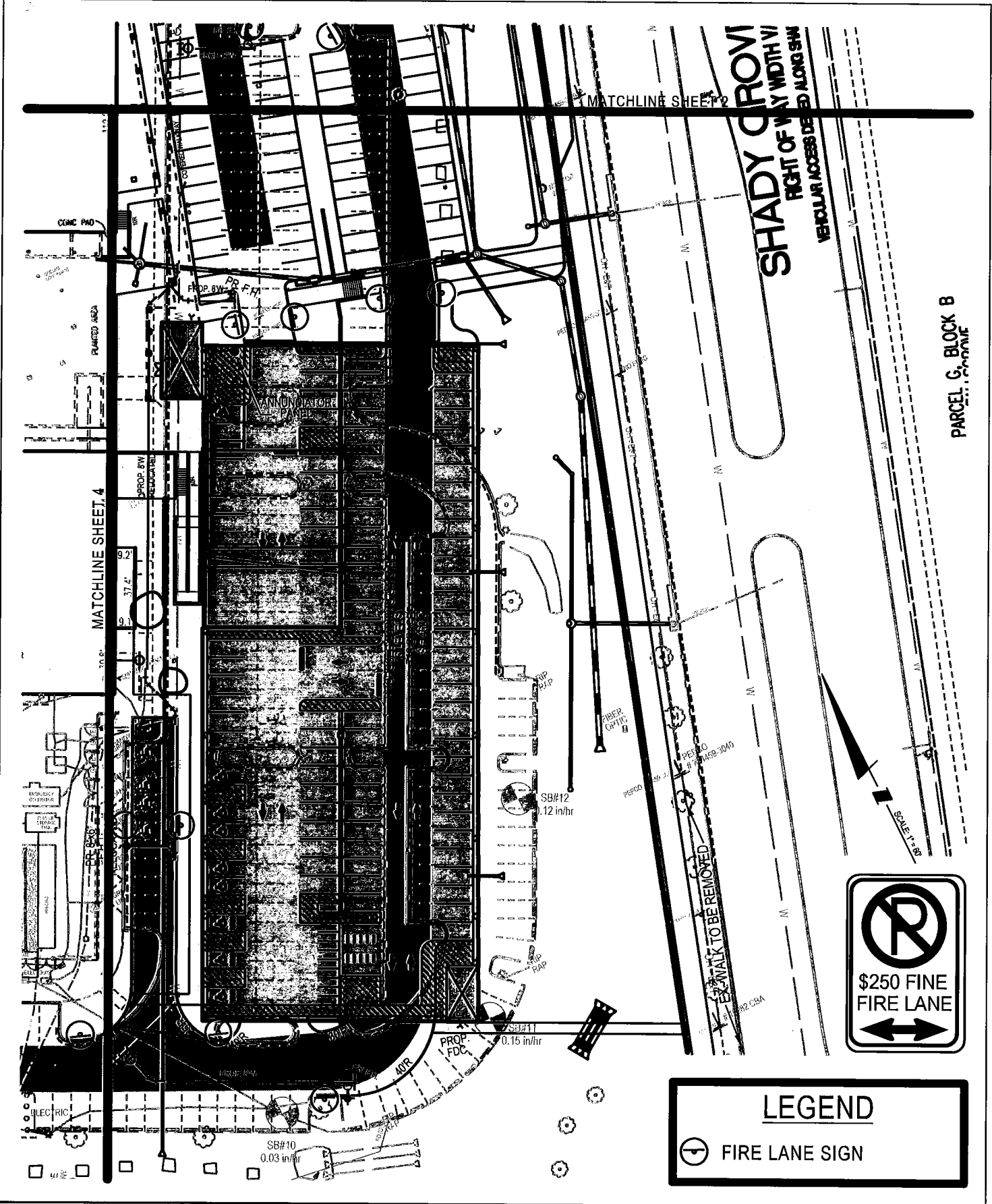

LEGEND

FIRE LANE SIGN



SOLTESZ

Engineering
 Planning
 Environmental Sciences

ROCKVILLE OFFICE
 2 Research Place, Suite 100
 Rockville, MD 20850
 P. 301.948.2750 F. 301.948.9067

Rockville
 Lanham
 Waldorf
 Leonardtown

www.solteszco.com

FIRE LANE ORDER PLAN
9800 MEDICAL CENTER DRIVE
GAITHERSBURG, 9TH ELECTION DISTRICT
MONTGOMERY COUNTY, MARYLAND

JOB NO. 1507-01-06

SCALE 1" = 60'

DATE OCTOBER 2017

SHEET 5
 OF 5

\$LSAPLOT COMMENTS