



# MONTGOMERY COUNTY EXECUTIVE ORDER

Offices of the County Executive • 101 Monroe Street • Rockville, Maryland 20850

Subject Fire Lane Establishment Order for Washington Waldorf School	Executive Order No. 174-18	Subject Suffix
Originating Department Montgomery County Department of Permitting Services	Department Number MCDPS 42-18	Effective Date 8/29/2018

### Fire Lane Establishment Order

Pursuant to Section 22 - 33, Montgomery County Code, 1971, as amended, you are hereby notified that a Fire Lane has been established as described in this order. You are hereby ordered to post fire lane signs and paint curbs/pavement (painting optional) as identified below. When signs and paint work (painting optional) have been completed, this order will authorize the enforcement of this Fire Lane by appropriate police and fire officials. Compliance with this order must be achieved within 30 days of receipt.

LOCATION: 4800 Sangamore Rd.  
\_\_\_\_\_  
\_\_\_\_\_

All areas where indicated by signs and paint.

SIGNS -- (See attached diagram for location of sign placement)



\$250 FINE

FIRE LANE

Signs must be posted so that it is not possible to park a vehicle without being in sight of a sign. Signs may be no further apart than 100 feet

(Red letters on white background)

PAINT -- (See attached diagram if painting).

Paint must be traffic yellow with lines of sufficient width to be readily identifiable/readable by motor vehicle operators.

\_\_\_\_\_  
Fire Marshal, Montgomery County Department of Permitting Services



FIRE APPARATUS  
ACCESS ROUTE



FIRE DEPARTMENT  
CONNECTION



FIRE HYDRANT



MAIN SIDE HINGE  
LOCATION



FIRE LANE NO  
PARKING SIGN

**NOTES:**

1. PROVIDE SIGNAGE IN ACCORDANCE WITH MONTGOMERY COUNTY FIRE AND RESCUE DOCUMENT "FIRE LANE SIGN REQUIREMENTS INFORMATION PACKET, PRIVATE STREETS" DATED MAY 2008

E LANE NO PARKING  
SIGN (EACH WAY), TYPICAL

FIRE LANE NO PARKING  
SIGN (EACH WAY), TYPICAL

FIRE LANE NO PARKING  
SIGN (EACH WAY), TYPICAL

FIRE LANE NO PARKING  
SIGN (EACH WAY), TYPICAL

EXISTING FIRE HYDRANT

FIRE LANE NO  
PARKING SIGN  
(EACH WAY),  
TYPICAL

FIRE LANE NO PARKING  
SIGN (EACH WAY), TYPICAL

FIRE LANE NO PARKING  
SIGN (EACH WAY), TYPICAL

EXISTING FIRE HYDRANT

FIRE LANE NO PARKING  
SIGN (EACH WAY), TYPICAL

SA

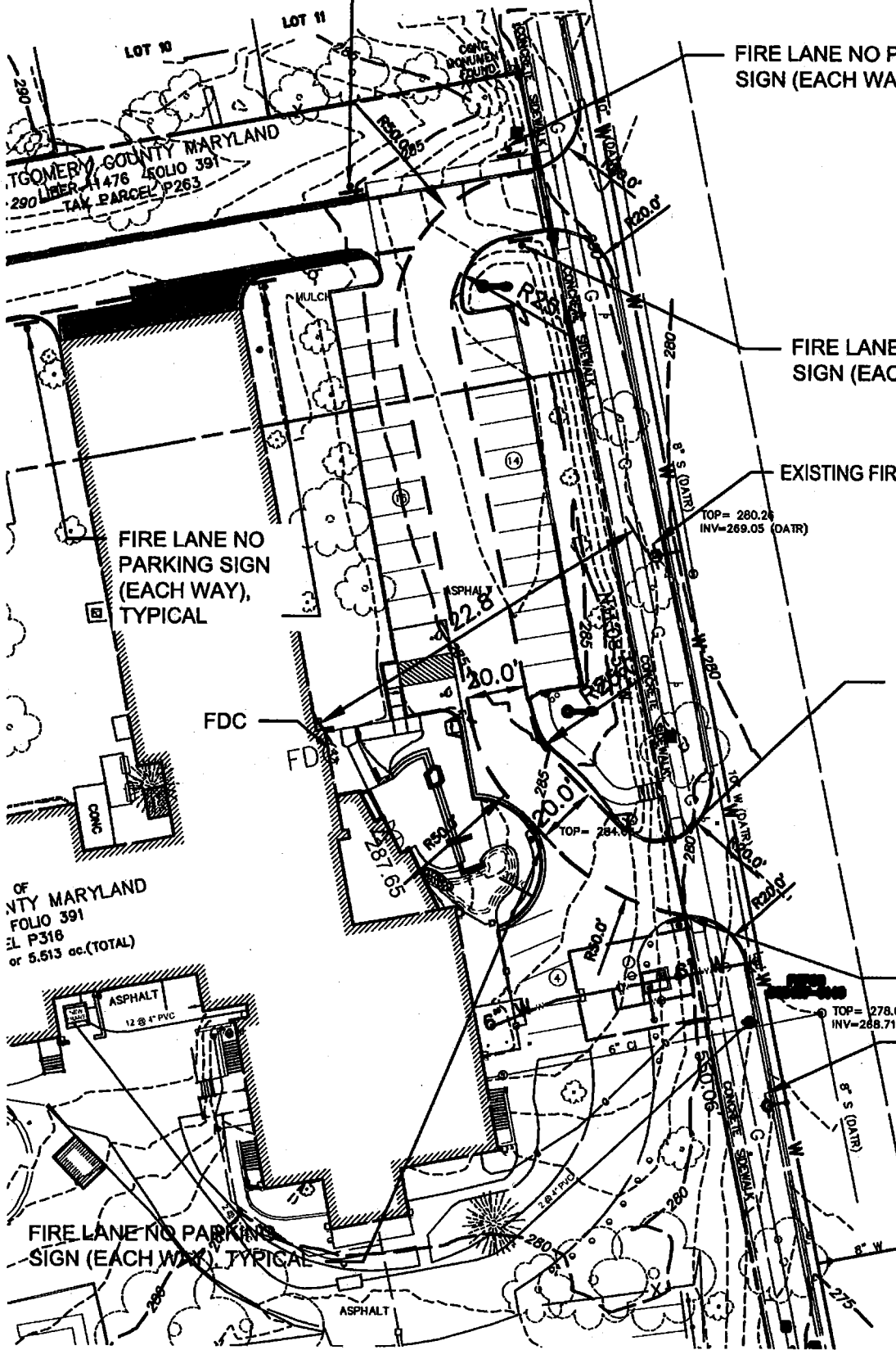

MONTGOMERY COUNTY MARYLAND  
LIBER 4476 FOLIO 391  
TAX PARCEL P263

OF  
NTY MARYLAND  
FOLIO 391  
EL P316  
or 5.513 ac.(TOTAL)

SCALE: 1" = 50'

PAGE 2

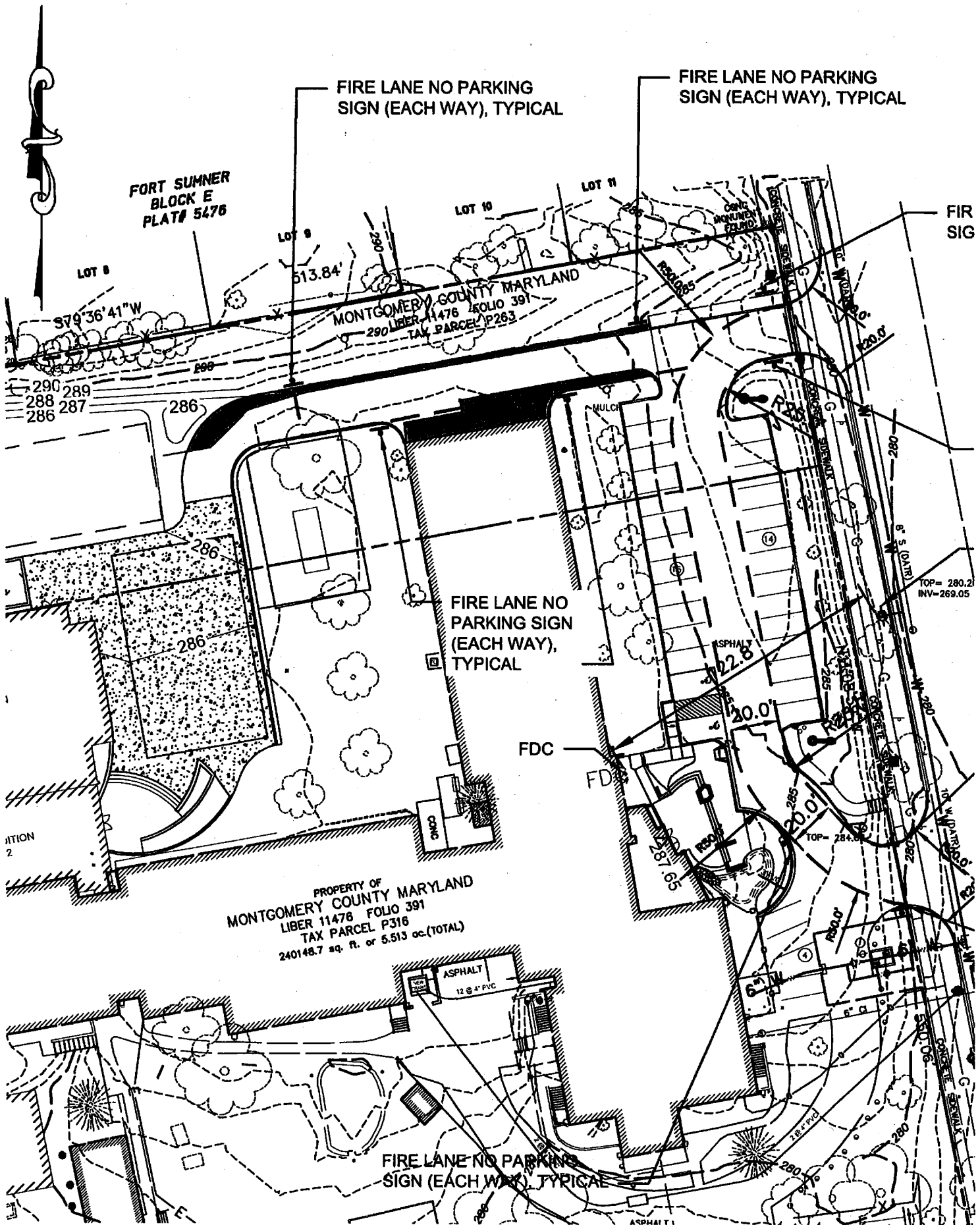

SCALE: 1" = 50'