



MONTGOMERY COUNTY EXECUTIVE ORDER

Offices of the County Executive • 101 Monroe Street • Rockville, Maryland 20850

| | | |
|---|----------------------------------|-----------------------------|
| Subject Fire Lane Establishment Order Mar Thoma Church | Executive Order No. 176-23 | Subject Suffix |
| Originating Department Montgomery County Department of Permitting Services | Department Number MCDPS 22-23 | Effective Date 9/19/2023 |

Fire Lane Establishment Order

Pursuant to Section 22 - 33, Montgomery County Code, 1971, as amended, you are hereby notified that a Fire Lane has been established as described in this order. You are hereby ordered to post fire lane signs and paint curbs/pavement (painting optional) as identified below. When signs and paint work (painting optional) have been completed, this order will authorize the enforcement of this Fire Lane by appropriate police and fire officials. Compliance with this order must be achieved within 30 days of receipt.

LOCATION: 15400 New Hampshire Ave.

All areas where indicated by signs and paint.

- SIGNS - - (See attached diagram for location of sign placement)



\$250 FINE

FIRE LANE

Signs must be posted so that it is not possible to park a vehicle without being in sight of a sign. Signs may be no further apart than 100 feet

(Red letters on white background)

- PAINT - - (See attached diagram if painting).

Paint must be traffic yellow with lines of sufficient width to be readily identifiable/readable by motor vehicle operators.

Richard E. Marck

Fire Marshal, Montgomery County Department of Permitting Services



MONTGOMERY COUNTY FIRE AND RESCUE SERVICE

Date: September 17, 2023

Fire Lane Establishment Order

Pursuant to Section 22-33, Montgomery County Code, 1971, as amended, you are hereby notified that a Fire Lane has been established as described in this order. You are hereby ordered to post fire lane signs and paint curbs/pavement as identified below. When signs or paint work has been completed, this order will authorize the enforcement of this Fire Lane by appropriate police or fire officials. Compliance with this order must be achieved within 30 days of receipt when any of the following conditions are met:

- One or more structures addressed from the subject road are occupied;
- The road or accessway is available for use and at least one building permit for an address on the subject road has been issued; or
- The road or accessway is necessary fire department access.

LOCATION: 15400 New Hampshire Ave, Silver Spring, MD 20905

Delineate all areas where indicated by signs and/or paint.

SIGNS -- (See attached diagram for location of sign placement)



(Red letters on white background)

Signs must be posted so that it is not possible to park a vehicle without being in sight of a sign. Signs may be no further apart than 100 feet.

PAINT -- (See attached diagram when painting is required)

Paint must be traffic yellow with lines of sufficient width to be readily identifiable/readable by motor vehicle operators.

LS1189

Signature of Order Writer/I.D. #

September 17, 2023

Cc: Fire Code Enforcement Section
Attachment: Fire Lane Diagram

FIRE LANE ESTABLISHMENT FORM

BUILDING OR SUBDIVISION NAME: Mar Thoma Church

FIRE LANE LOCATION/ADDRESS: 15400 New Hampshire Ave, Silver Spring, MD 20905

See attached drawing for designated fire lanes:

I have received the drawing and instructions for installing the designated fire lanes on property not owned by state or local government.

NAME AND TITLE OF PROPERTY REPRESENTATIVE

NAME: John Ayrookuzhiyil TITLE: TRUSTEE

SIGNATURE: John Ayrookuzhiyil

PHONE: 240 328 0479 DATE: 05/29/2023

ADDRESS (where processed order will be mailed):

322 Ethan Allen Avenue, Takoma Park, MD 20912

The designated fire lanes are the minimum necessary for fire/rescue access and are in accordance with Section 22-33 of the Fire Safety Code.

NAME: Marie LaBaw SIGNATURE: [Signature]

STA.#: DPS I.D.#: LS1189 DATE: September 17, 2023

Comments: _____

Fire Lane Installed Per Order

NAME: _____ DATE: _____

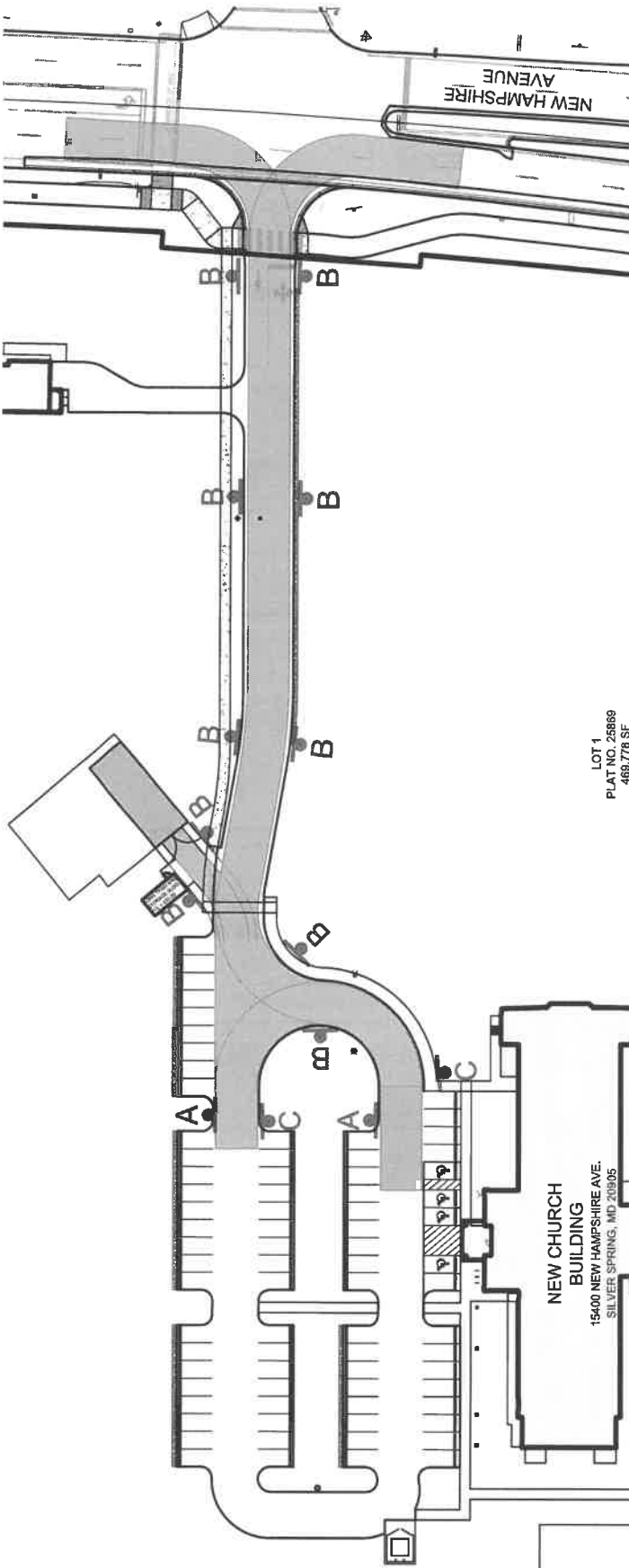

LOT 1
 PLAT NO. 26869
 469,774 SF
 10.78462 ACRES



EITHER TYPE MAY BE USED
 PROVIDED THE SAME TYPE
 IS USED CONSISTENTLY.



SIGN A SIGN B SIGN C

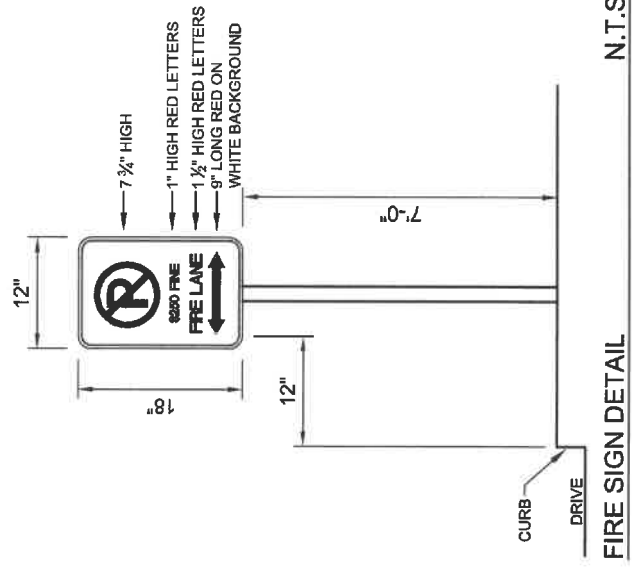

Civil Engineers
 Land Planners
 Landscape Architects
 Land Surveyors
 www.mhnga.com

FIRE LANE SIGNAGE PLAN
 SNOWDENS MANOR
 ENLARGED
 TAX PARCELS P032 & P053
 MONTGOMERY COUNTY, MARYLAND

SHEET 1 OF 1

PLAT NO. 1"
 SCALE 80'
 DATE 05.18.2023
 JOB NO. 2013.196.13

FIRE SIGN DETAIL

N.T.S.