



MONTGOMERY COUNTY EXECUTIVE ORDER

Offices of the County Executive • 101 Monroe Street • Rockville, Maryland 20850

Subject Fire Lane Establishment Order for Burtonsville Town Square	Executive Order No. 184-17	Subject Suffix
Originating Department Montgomery County Department of Permitting Services	Department Number MCDPS 45-17	Effective Date 11/30/2017

Fire Lane Establishment Order

Pursuant to Section 22 - 33, Montgomery County Code, 1971, as amended, you are hereby notified that a Fire Lane has been established as described in this order. You are hereby ordered to post fire lane signs and paint curbs/pavement (painting optional) as identified below. When signs and paint work (painting optional) have been completed, this order will authorize the enforcement of this Fire Lane by appropriate police and fire officials. Compliance with this order must be achieved within 30 days of receipt.

LOCATION: 15650 Old Columbia Pike

All areas where indicated by signs and paint.

SIGNS - - (See attached diagram for location of sign placement)



\$250 FINE

FIRE LANE

Signs must be posted so that it is not possible to park a vehicle without being in sight of a sign. Signs may be no further apart than 100 feet

(Red letters on white background)

PAINT - - (See attached diagram if painting).

Paint must be traffic yellow with lines of sufficient width to be readily identifiable/readable by motor vehicle operators.

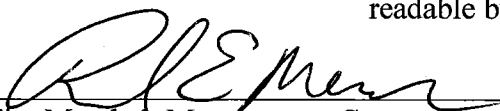

Fire Marshal, Montgomery County Department of Permitting Services

The original of this drawing document was prepared by Lohederman Soltesz Associates, Inc. (LSA). If this document was not obtained directly from LSA and/or it was transmitted electronically, LSA cannot guarantee that unauthorized changes and / or alterations were not made by others. If verification of the information contained hereon is needed, contact should be made directly with LSA. LSA makes no warranties, express or implied, concerning the accuracy of any information that has been transmitted by electronic means.

Engineering
Planning
Environmental Sciences

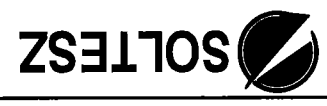

ROCKVILLE OFFICE
2 Research Place, Suite 100
Rockville, MD 20850
P. 301.948.2760 F. 301.948.9087

Rockville
Latham
Wadorf
Leondtown
www.solteszco.com

FIRE LANE ORDER PLAN
BURTONSVILLE SHOPPING CENTER
COLESVILLE, 5TH ELECTION DISTRICT
MONTGOMERY COUNTY, MARYLAND

DATE NOVEMBER 2017

JOB NO. 1076-06-02
SCALE 1" = 60'

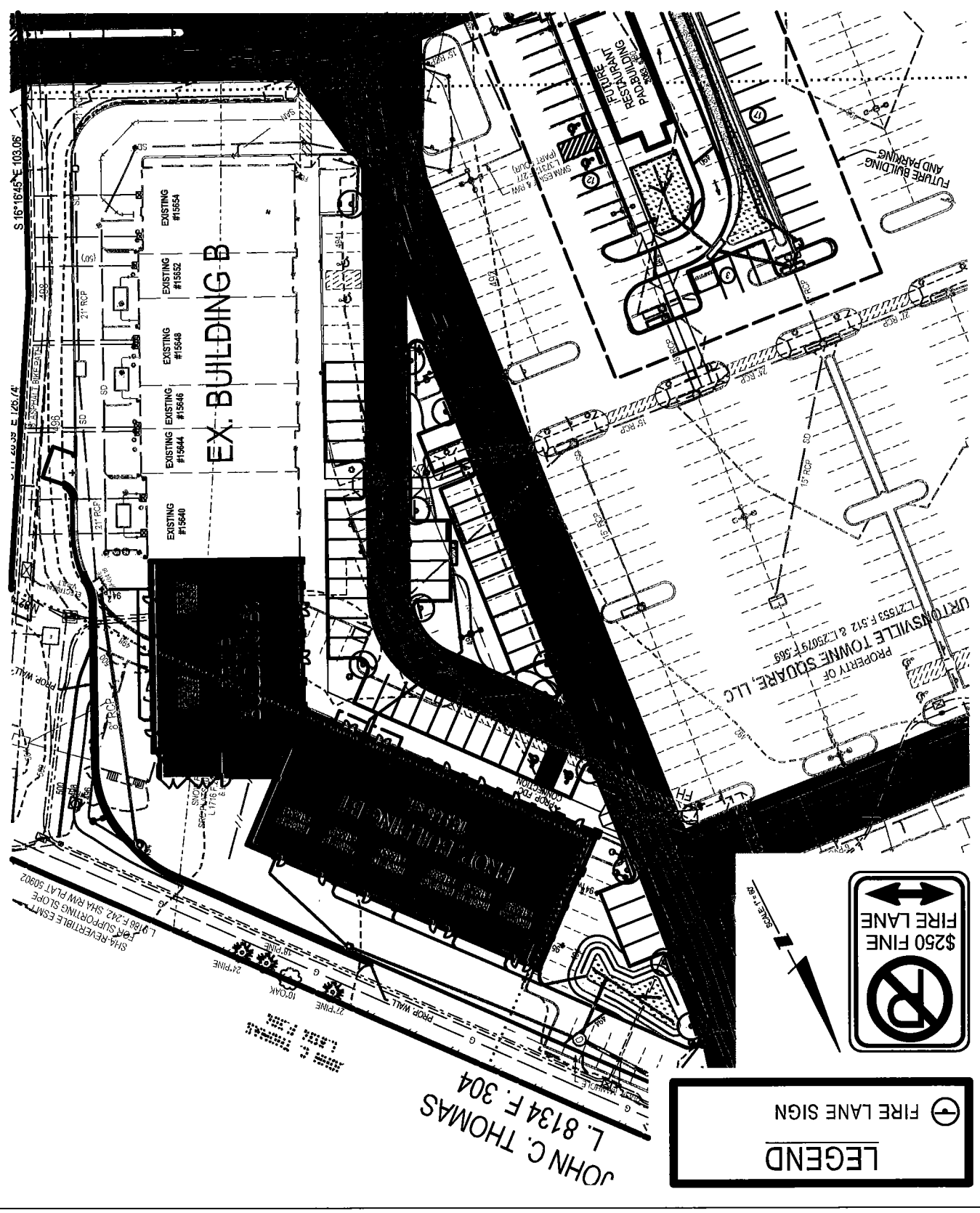

LEGEND

⊕ FIRE LANE SIGN

\$1SAPLOT COMMENTS