



MONTGOMERY COUNTY EXECUTIVE ORDER

Offices of the County Executive • 101 Monroe Street • Rockville, Maryland 20850

Subject Fire Lane Establishment Order for St. Andrew Romanian Church	Executive Order No. 19-16	Subject Suffix
Originating Department Montgomery County Fire and Rescue Service	Department Number MCFRS 5-16	Effective Date 2/19/2016

Fire Lane Establishment Order

Pursuant to Section 22 - 33, Montgomery County Code, 1971, as amended, you are hereby notified that a Fire Lane has been established as described in this order. You are hereby ordered to post fire lane signs and paint curbs/pavement (painting optional) as identified below. When signs and paint work (painting optional) have been completed, this order will authorize the enforcement of this Fire Lane by appropriate police and fire officials. Compliance with this order must be achieved within 30 days of receipt.

LOCATION: 9111 River Rd.

All areas where indicated by signs and paint.

SIGNS - - (See attached diagram for location of sign placement)



\$250 FINE

FIRE LANE

Signs must be posted so that it is not possible to park a vehicle without being in sight of a sign. Signs may be no further apart than 100 feet

(Red letters on white background)

PAINT - - (See attached diagram if painting).

Paint must be traffic yellow with lines of sufficient width to be readily identifiable/readable by motor vehicle operators.

South Cole

Fire Chief, Montgomery County Fire and Rescue Service

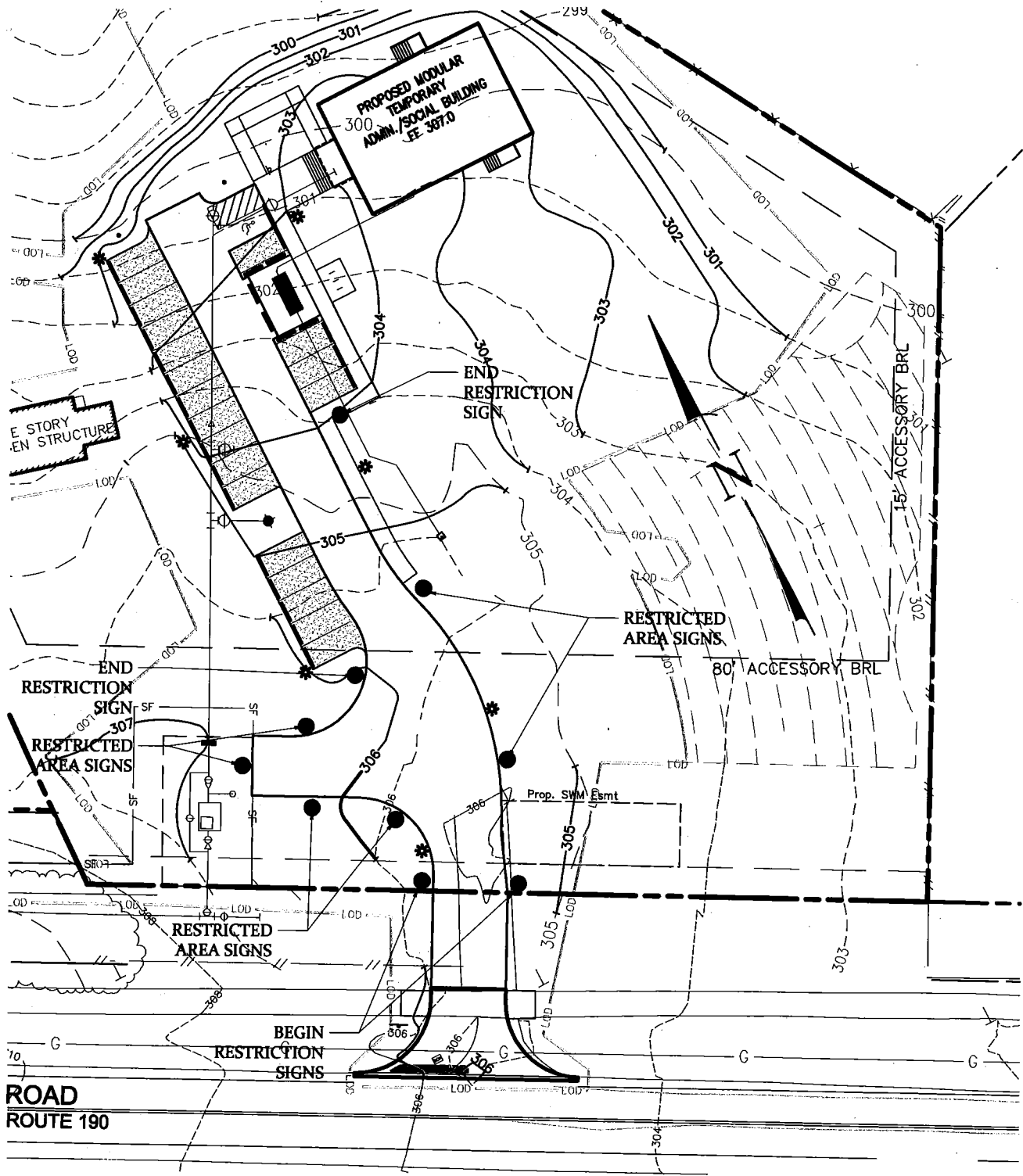

GRAPHIC SCALE



(IN FEET)
1 inch = 50 ft.

LEGEND

● FIRE LANE SIGN

FIRE SIGNAGE PLAN
LOT 34, BLOCK 9
ST. ANDREW CHURCH
BRADLEY FARMS
10TH ELECTION DISTRICT - MONTGOMERY COUNTY - MARYLAND

MHG Macris, Hendricks & Glascock, P.A. Engineers • Planners • Surveyors Landscape Architects • Surveyors 9220 Highman Road, Suite 120 Montgomery Village, Maryland 20886-1270	Proj. Mgr. LEI	Designer GSH
	Date 02-03-16	Scale 1" = 50'
	Project No. 2014.130.11	Sheet 1 of 2

Phone 301.670.0940
Fax 301.948.0903
www.mhga.com

1444301Dwg\FM_14_01.dwg - Copyright © 2015 Macris, Hendricks & Glascock, P.A.



Either type may be used provided the same type is used consistently.



←100 ft.→

←100 ft.→

Begin/End Restriction signs shall have the arrow pointing toward the restricted area. Restricted Area signs shall have arrows pointing in both directions.

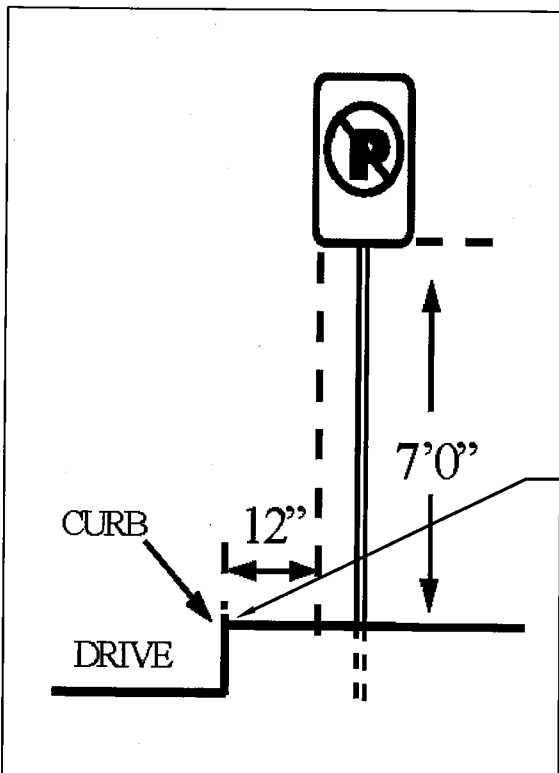

No curb exists. Signs shall be located 12" from the edge of pavement.

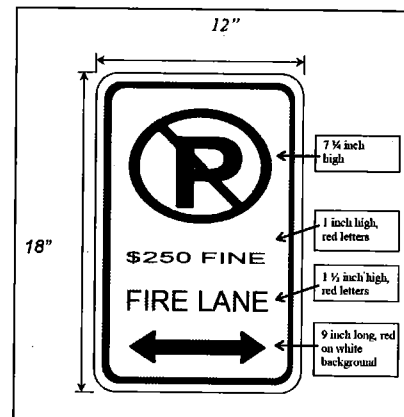

Lettering Detail

FIRE SIGNAGE DETAILS
 LOT 34, BLOCK 9
ST. ANDREW CHURCH
 BRADLEY FARMS
 10TH ELECTION DISTRICT - MONTGOMERY COUNTY - MARYLAND

	Macris, Hendricks & Glascock, P.A.	Proj. Mgr. GSH
	Engineers • Planners Landscape Architects • Surveyors	Date N.T.S.
	2220 Wighman Road, Suite 120 Montgomery Village, Maryland 20886-1279	Phone 301.670.0640 Fax 301.648.0660 www.mhgapa.com

144300DWG/FM-11-01.dwg, Copyright © 2015 Macris, Hendricks & Glascock, P.A.