



# MONTGOMERY COUNTY EXECUTIVE ORDER

Offices of the County Executive • 101 Monroe Street • Rockville, Maryland 20850

Subject Fire Lane Establishment Order for McLean School	Executive Order No. 190-17	Subject Suffix
Originating Department Montgomery County Department of Permitting Services	Department Number MCDPS 47-17	Effective Date 12/22/2017

### Fire Lane Establishment Order

Pursuant to Section 22 - 33, Montgomery County Code, 1971, as amended, you are hereby notified that a Fire Lane has been established as described in this order. You are hereby ordered to post fire lane signs and paint curbs/pavement (painting optional) as identified below. When signs and paint work (painting optional) have been completed, this order will authorize the enforcement of this Fire Lane by appropriate police and fire officials. Compliance with this order must be achieved within 30 days of receipt.

LOCATION: 8224 Lochinver La.  
\_\_\_\_\_  
\_\_\_\_\_

All areas where indicated by signs and paint.

SIGNS -- (See attached diagram for location of sign placement)



\$250 FINE

FIRE LANE

Signs must be posted so that it is not possible to park a vehicle without being in sight of a sign. Signs may be no further apart than 100 feet

(Red letters on white background)

PAINT -- (See attached diagram if painting).

Paint must be traffic yellow with lines of sufficient width to be readily identifiable/readable by motor vehicle operators.

Fire Marshal, Montgomery County Department of Permitting Services



FIRE APPARATUS  
ACCESS ROUTE



FIRE DEPARTMENT  
CONNECTION



FIRE HYDRANT



MAIN SIDE HINGE  
LOCATION



FIRE LANE NO  
PARKING SIGN

NOTES:

1. PROVIDE SIGNAGE IN ACCORDANCE WITH MONTGOMERY COUNTY FIRE AND RESCUE DOCUMENT "FIRE LANE SIGN REQUIREMENTS INFORMATION PACKET, PRIVATE STREETS" DATED MAY 2008

SINGLE FAMILY RESIDENTIAL

ON-STREET PARKING

LOCHINVER LANE

EXISTING FIRE HYDRANT

8" DIP (1977-3206A)

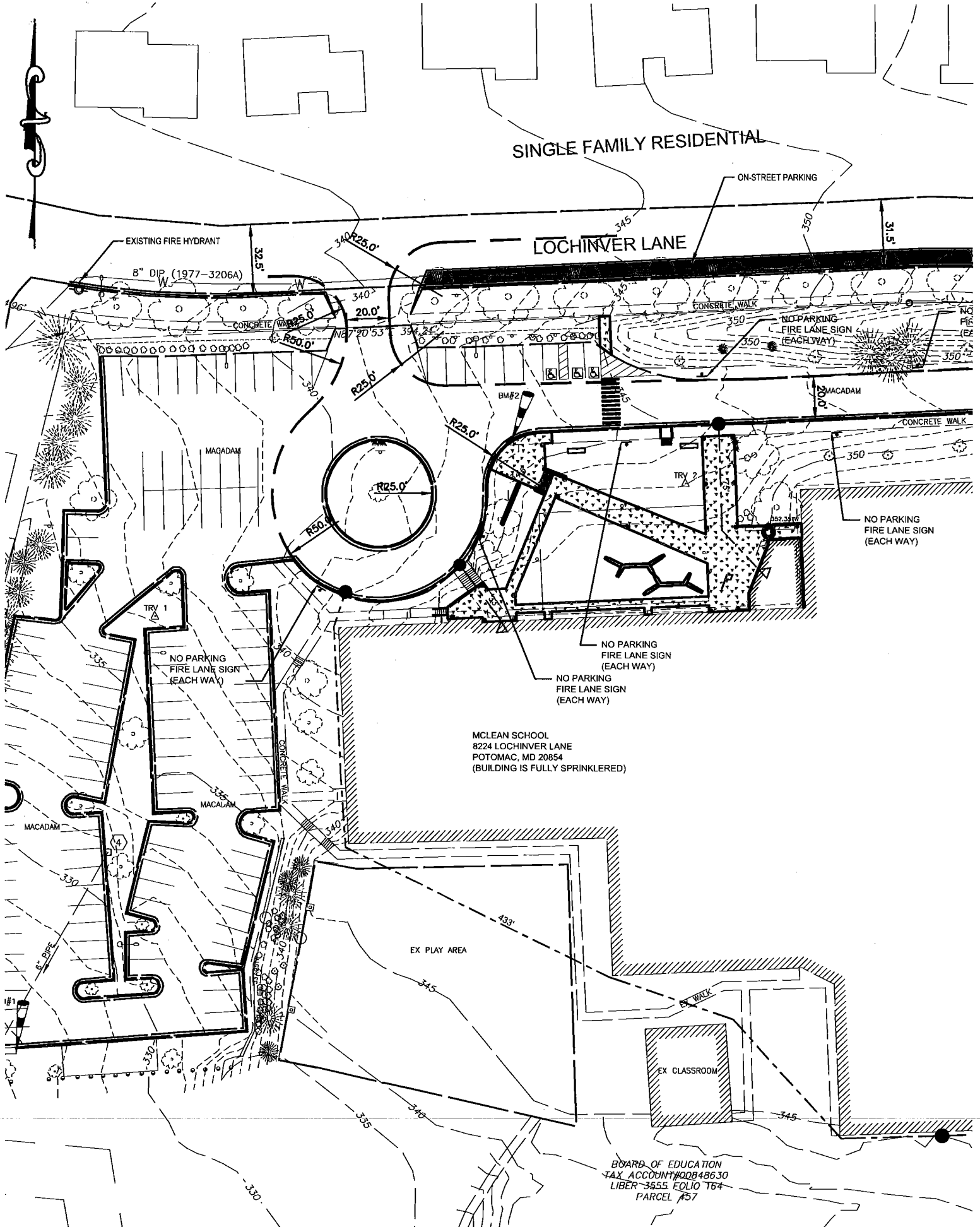

MCLEAN SCHOOL  
 8224 LOCHINVER LANE  
 POTOMAC, MD 20854  
 (BUILDING IS FULLY SPRINKLERED)

BOARD OF EDUCATION  
 TAX ACCOUNT#00848630  
 LIBER 3655 FOLIO T64  
 PARCEL #57

SCALE: 1" = 50'

PAGE 2

