



# MONTGOMERY COUNTY EXECUTIVE ORDER

Offices of the County Executive • 101 Monroe Street • Rockville, Maryland 20850

Subject Fire Lane Establishment Order for 721 Sligo Ave.	Executive Order No. 197-16	Subject Suffix
Originating Department Montgomery County Department of Permitting Services	Department Number MCDPS 50-16	Effective Date 12/28/2016

### Fire Lane Establishment Order

Pursuant to Section 22 - 33, Montgomery County Code, 1971, as amended, you are hereby notified that a Fire Lane has been established as described in this order. You are hereby ordered to post fire lane signs and paint curbs/pavement (painting optional) as identified below. When signs and paint work (painting optional) have been completed, this order will authorize the enforcement of this Fire Lane by appropriate police and fire officials. Compliance with this order must be achieved within 30 days of receipt.

LOCATION: 721 Sligo Ave.  
\_\_\_\_\_  
\_\_\_\_\_

All areas where indicated by signs and paint.

- SIGNS - - (See attached diagram for location of sign placement)



\$250 FINE

FIRE LANE

Signs must be posted so that it is not possible to park a vehicle without being in sight of a sign. Signs may be no further apart than 100 feet

(Red letters on white background)

- PAINT - - (See attached diagram if painting).

Paint must be traffic yellow with lines of sufficient width to be readily identifiable/readable by motor vehicle operators.

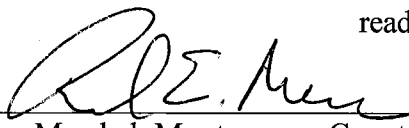
  
\_\_\_\_\_  
Fire Marshal, Montgomery County Department of Permitting Services

TRAFFIC SIGN PLAN

SLIGO AVENUE



SIGN #3

SIGN #2

SIGN #1

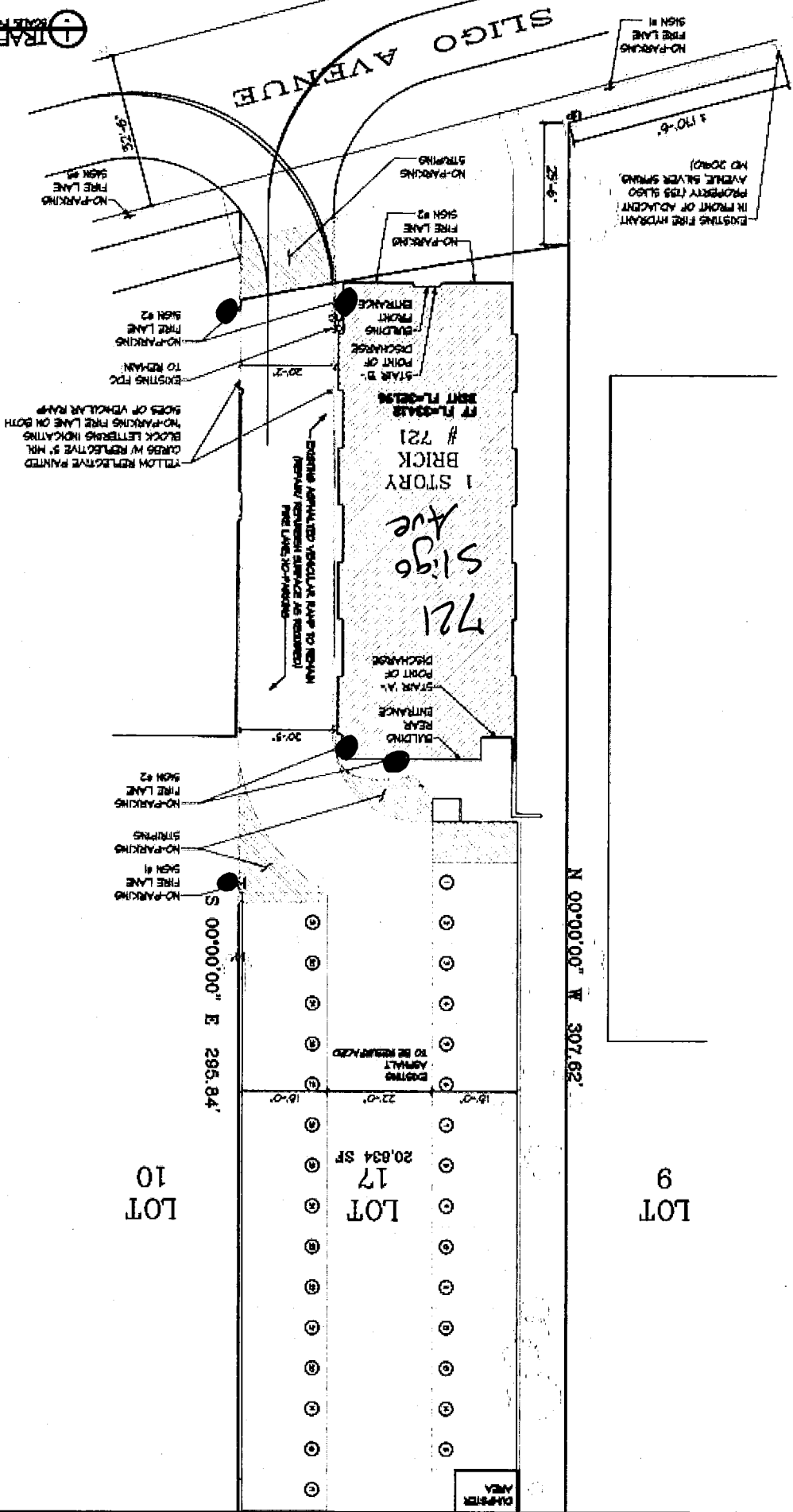

LOT 10

LOT 17  
20,834 SF

LOT 9

N 00°00'00" W 307.62'

S 00°00'00" E 295.84'

EXISTING ASPHALT TO BE RESURFACED

EXISTING APPLICATED VEHICULAR PAINT TO REMAIN (REPAIR REQUIRED SURFACE AS REQUIRED) FIRE LANE NO-PARKING

YELLOW REFLECTIVE PAINTED CURBS W/ REFLECTIVE 3" HRL BLOCK LETTERS INDICATING NO-PARKING FIRE LANE ON BOTH SIDES OF VEHICULAR PAINT

NO-PARKING FIRE LANE SIGN #1  
NO-PARKING FIRE LANE SIGN #2  
NO-PARKING FIRE LANE SIGN #3

EXISTING FOG TO REMAIN  
NO-PARKING FIRE LANE SIGN #2

STAIR A  
POINT OF DISCHARGE  
REAR ENTRANCE  
BUILDING

STAIR B  
POINT OF DISCHARGE  
FRONT ENTRANCE  
BUILDING

1 STORY BRICK # 721  
Sligo Ave

EXISTING FIRE HYDRANT IN FRONT OF ADJACENT PROPERTY (723 SLIGO AVENUE, SILVER SPRING MD 20910)

1' 10"-6"

25'-6"

NO-PARKING STRIPING

NO-PARKING FIRE LANE SIGN #3

NO-PARKING FIRE LANE SIGN #2

9'-3/8"

DRIVER AREA