



MONTGOMERY COUNTY EXECUTIVE ORDER

Offices of the County Executive • 101 Monroe Street • Rockville, Maryland 20850

Subject Fire Lane Establishment Order Garden of Remembrance Memorial Park	Executive Order No. 197-22	Subject Suffix
Originating Department Montgomery County Department of Permitting Services	Department Number MCDPS 22-22	Effective Date 7/21/2022

Fire Lane Establishment Order

Pursuant to Section 22 - 33, Montgomery County Code, 1971, as amended, you are hereby notified that a Fire Lane has been established as described in this order. You are hereby ordered to post fire lane signs and paint curbs/pavement (painting optional) as identified below. When signs and paint work (painting optional) have been completed, this order will authorize the enforcement of this Fire Lane by appropriate police and fire officials. Compliance with this order must be achieved within 30 days of receipt.

LOCATION: 14321 Comus Rd.

All areas where indicated by signs and paint.

- SIGNS - - (See attached diagram for location of sign placement)



\$250 FINE

FIRE LANE

Signs must be posted so that it is not possible to park a vehicle without being in sight of a sign. Signs may be no further apart than 100 feet

(Red letters on white background)

- PAINT - - (See attached diagram if painting).

Paint must be traffic yellow with lines of sufficient width to be readily identifiable/readable by motor vehicle operators.

Richard E Merck

Fire Marshal, Montgomery County Department of Permitting Services



MONTGOMERY COUNTY FIRE AND RESCUE SERVICE

Date: June 29, 2022

Fire Lane Establishment Order

Pursuant to Section 22-33, Montgomery County Code, 1971, as amended, you are hereby notified that a Fire Lane has been established as described in this order. You are hereby ordered to post fire lane signs and paint curbs/pavement as identified below. When signs or paint work has been completed, this order will authorize the enforcement of this Fire Lane by appropriate police or fire officials. Compliance with this order must be achieved within 30 days of receipt when any of the following conditions are met:

- One or more structures addressed from the subject road are occupied;
- The road or accessway is available for use and at least one building permit for an address on the subject road has been issued; or
- The road or accessway is necessary fire department access.

LOCATION: Garden of Remembrance Memorial Park
14321 Comus Road, Comus MD 20871

Delineate all areas where indicated by signs and/or paint.

SIGNS -- (See attached diagram for location of sign placement)



(Red letters on white background)

Signs must be posted so that it is not possible to park a vehicle without being in sight of a sign. Signs may be no further apart than 100 feet.

PAINT -- (See attached diagram when painting is required)

Paint must be traffic yellow with lines of Sufficient width to be readily identifiable/readable by motor vehicle operators.

LS1189

Signature of Order Writer/I.D. #

July 20, 2022

Cc: Fire Code Enforcement Section
Attachment: Fire Lane Diagram

FIRE LANE ESTABLISHMENT FORM

BUILDING OR SUBDIVISION NAME: Garden of Remembrance Memorial Park

FIRE LANE LOCATION/ADDRESS: 14321 Comus Road, Comus MD

See attached drawing for designated fire lanes:

I have received the drawing and instructions for installing the designated fire lanes on property not owned by state or local government.

NAME AND TITLE OF PROPERTY REPRESENTATIVE

NAME: Glenn Easton TITLE: Executive Director

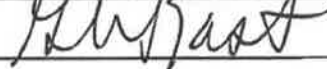
SIGNATURE: 

PHONE: 301-428-3000 DATE: 6/29/2022

EMAIL ADDRESS (where processed order will be sent):

GEaston@gardenofremembrance.org

The designated fire lanes are the minimum necessary for fire/rescue access and are in accordance with Section 22-33 of the Fire Safety Code.

NAME: Marie LaBaw SIGNATURE: 

STA.#: DPS I.D.#: LS1189 DATE: July 20, 2022

Comments: _____

Fire Lane Installed Per Order

NAME: _____ DATE: _____



Project No.	202907488	Scale	1"=300'
Design	KWC	Checked	JS
Drawn	KWC	Date	NOV. 2021
Sheet			

Owner/Developer:
GARDEN OF REMEMBRANCE
 14321 Comus Road, Clarksburg, MD 20874
 Phone: (301) 428-3000
 Contact/Attn.:

FIRE LANE ORDER EXHIBIT
GARDEN OF REMEMBRANCE

4th Election District
 Montgomery County, Maryland



20410 Century Boulevard, Suite 200
 Germantown, Maryland 20874
 Phone: (301) 444-8282 Fax: (301) 444-8181
 www.stantec.com

The Contractor shall verify and be responsible for all dimensions. DO NOT scale the drawing - any errors or omissions shall be reported to Stantec without delay. The Copyrights to all designs and drawings are the property of Stantec. Reproduction or use for any purpose other than that authorized by Stantec is forbidden.

5/14/2022

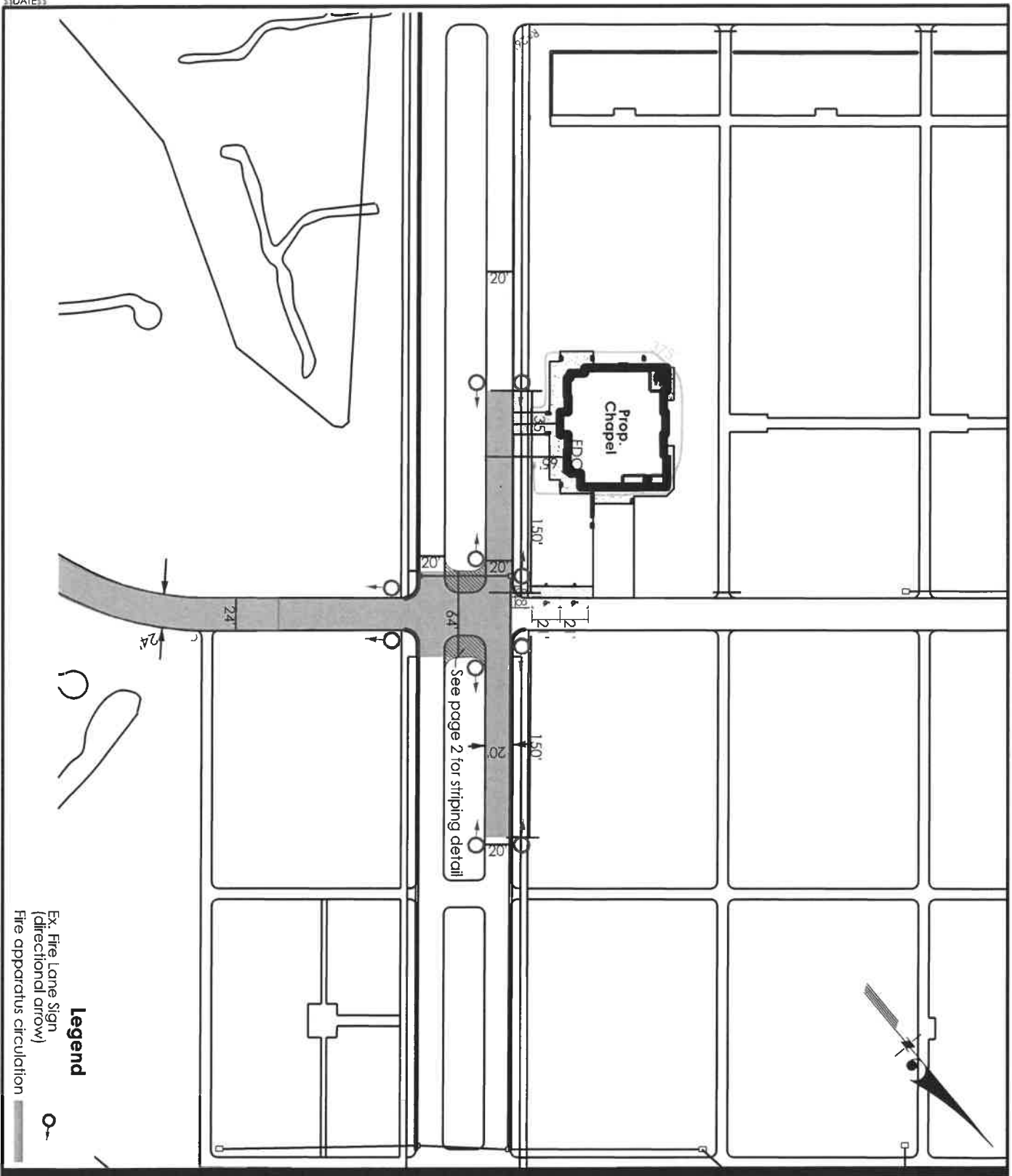

Legend
 Ex. Fire Lane Sign
 (directional arrow)
 Fire apparatus circulation

Project No.	202907/488	Scale	1"=100'
Design	KWC	Checked	JS
Drawn	KWC	Date	JUNE 2022
Sheet			

Owner/Developer:
GARDEN OF REMEMBRANCE
 14321 Cornus Road, Clarksburg, MD 20874
 Phone: (301) 428-3000
 Contact/Attn.:

FIRE LANE ORDER EXHIBIT
GARDEN OF REMEMBRANCE

4th Election District
 Montgomery County, Maryland



20410 Century Boulevard, Suite 200
 Germantown, Maryland 20874
 Phone: (301) 444-9282 Fax: (301) 444-8181
 www.stantec.com

The Contractor shall verify and be responsible for all dimensions. DO NOT scale the drawing - any errors or omissions shall be reported to Stantec without delay.
 The Copyrights to all designs and drawings are the property of Stantec. Reproduction or use for any purpose other than that authorized by Stantec is forbidden.

STRIPING DETAIL NOT TO SCALE

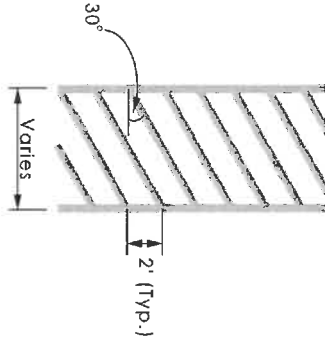

NOTES

1. Pavement striping width to be 4"
2. Paint application to be high build, 5 mil thickness min.
3. Contractor to provide paint type, White paint for application

Owner/Developer:
GARDEN OF REMEMBRANCE
 14321 Cornus Road, Clarksburg, MD 20874
 Phone: (301) 428-3000
 Contact/Attn.:

FIRE LANE ORDER EXHIBIT
GARDEN OF REMEMBRANCE

4th Election District
 Montgomery County, Maryland



Stantec

2000 University Boulevard, Suite 200
 Germantown, Maryland 20874
 Phone: (301) 444-8282 Fax: (301) 444-8181
 www.stantec.com

This Contractor shall verify and be responsible for all dimensions, DO NOT scale the drawing - any errors or omissions shall be reported to Stantec without delay.
 The Copyrights to all designs and drawings are the property of Stantec. Reproduction or use for any purpose other than that authorized by Stantec is forbidden.

Project No. 2025077488 Scale 1"=100'

Design KWC Checked JS

Drawn KWC Date JUNNE 2022

Sheet