



MONTGOMERY COUNTY EXECUTIVE ORDER

Offices of the County Executive • 101 Monroe Street • Rockville, Maryland 20850

Subject Fire Lane Establishment Order for Spring Arbor	Executive Order No. 202-14	Subject Suffix
Originating Department Montgomery County Fire and Rescue Service	Department Number MCFRS 44-14	Effective Date 11/17/2014

Fire Lane Establishment Order

Pursuant to Section 22 - 33, Montgomery County Code, 1971, as amended, you are hereby notified that a Fire Lane has been established as described in this order. You are hereby ordered to post fire lane signs and paint curbs/pavement (painting optional) as identified below. When signs and paint work (painting optional) have been completed, this order will authorize the enforcement of this Fire Lane by appropriate police and fire officials. Compliance with this order must be achieved within 30 days of receipt.

LOCATION: 17001 Georgia Ave.

All areas where indicated by signs and paint.

SIGNS -- (See attached diagram for location of sign placement)



\$250 FINE

FIRE LANE

Signs must be posted so that it is not possible to park a vehicle without being in sight of a sign. Signs may be no further apart than 100 feet

(Red letters on white background)

PAINT -- (See attached diagram if painting).

Paint must be traffic yellow with lines of sufficient width to be readily identifiable/readable by motor vehicle operators.

Fire Chief, Montgomery County Fire and Rescue Service

SPRING ARBOR - OLNEY FIRE LANE SIGN PACKAGE

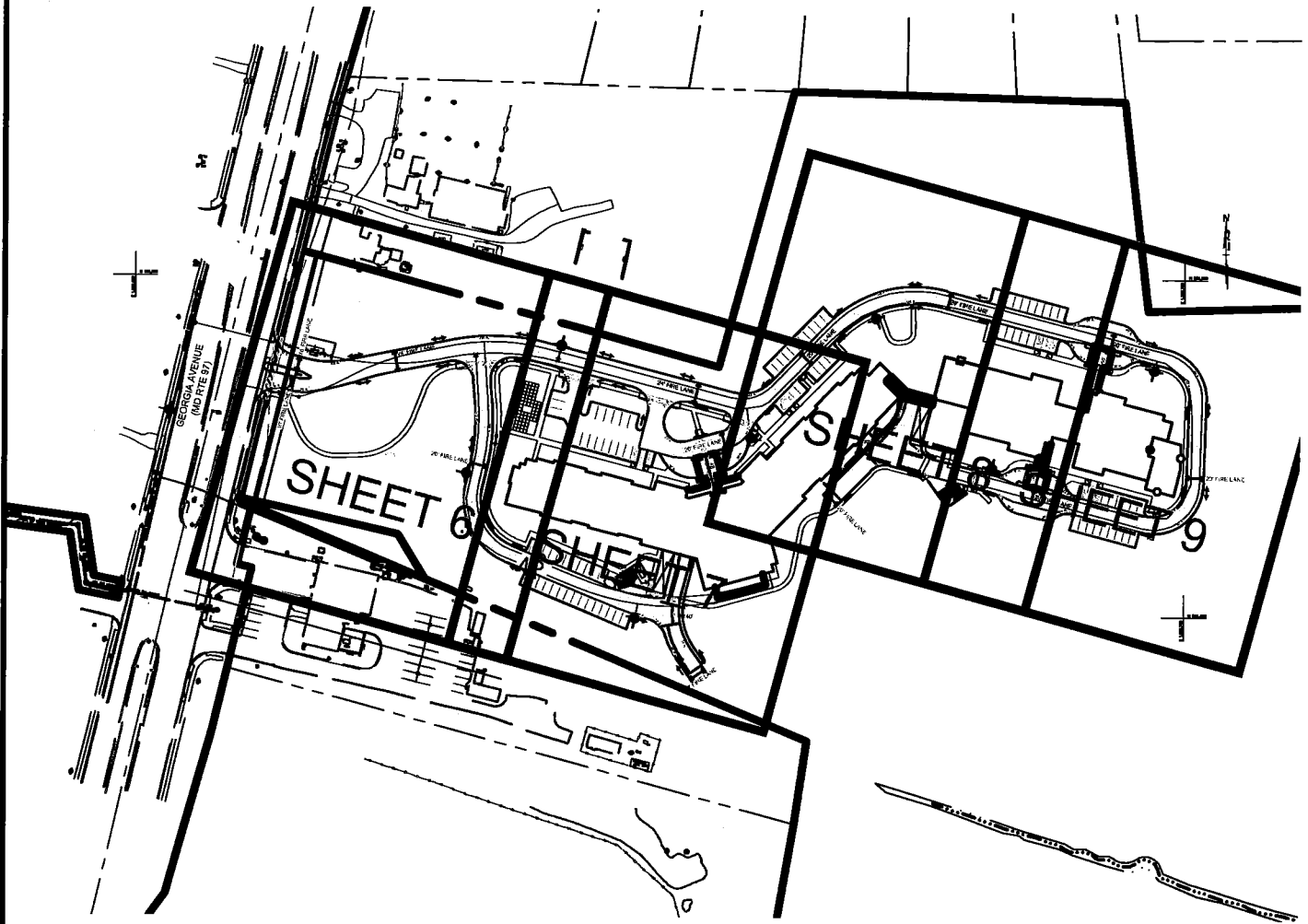

SHEET INDEX:

SHEET No.	PLAN TYPE	DESCRIPTION
MCFRS-1	FIRE LANE SIGNAGE PLAN	COVER SHEET-KEY MAP
MCFRS-2	FIRE LANE SIGNAGE PLAN	NOTES
MCFRS-3	FIRE LANE SIGNAGE PLAN	SAMPLE SIGN
MCFRS-4	FIRE LANE SIGNAGE PLAN	TYPICAL SIGNS & PLACEMENT
MCFRS-5	FIRE LANE SIGNAGE PLAN	SIGN PLACEMENT & CURB PAINT DIAGRAM
MCFRS-6	FIRE LANE SIGNAGE PLAN	PLAN VIEW LAYOUT
MCFRS-7	FIRE LANE SIGNAGE PLAN	PLAN VIEW LAYOUT
MCFRS-8	FIRE LANE SIGNAGE PLAN	PLAN VIEW LAYOUT
MCFRS-9	FIRE LANE SIGNAGE PLAN	PLAN VIEW LAYOUT

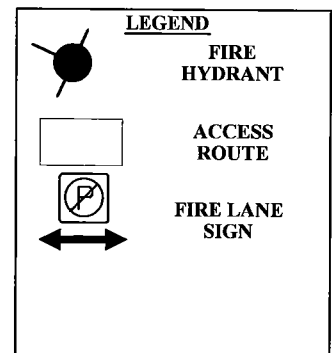

NOTE:
The Planimetric information shown on this plan is based in part on copyrighted GIS Data from M-NCPPC, and may not be copied or reproduced without express written permission from M-NCPPC.

SPRING ARBOR - OLNEY
**FIRE LANE
SIGNAGE PLAN**
ELECTION DISTRICT No. 13
MONTGOMERY COUNTY

RODGERS
CONSULTING
Knowledge • Creativity • Enduring Values

19847 Century Boulevard
Suite 200
Germantown, Maryland 20874
Ph: 301.948.4700 (Main)
Ph: 301.253.6609 (Frederick)
Fk: 301.948.6256
www.rodgers.com

	BY	DATE	SCALE: 1"=200'
BASE DATA	CADD	6/19	JOB No. 1133A
DESIGNED	TJS	6/19	DATE: JUN. 2014
DRAWN	TJS	6/19	MCFR-1
REVIEWED			SHEET No. 1 OF 9
RELEASE FOR			
BY _____		DATE _____	

SIGNAGE GENERAL NOTES:

Characteristics

Signs shall be all-season durable with red reflective lettering on a white background.

Where Required

Fire lane signs may be required in areas that meet the following criteria:

- Fire department access roadways with clear and unobstructed pavement width *less than 28 feet wide* - signs shall be posted on *both sides* and/or *per direction from the fire marshal*.
- Fire department access roadways with clear and unobstructed pavement width *between 28 feet and 36 feet wide* - signs shall be posted on *one side only* and/or *per direction from the fire marshal*.
- Fire department access roadways with clear and unobstructed pavement width *exceeding 36 feet wide* - fire lane restrictions *per direction from the fire marshal*.
- Fire department access roadways with limiting factors such as traffic calming devices, heavy volume, access to high risk occupancies, etc - fire lane restrictions *per direction from the fire marshal*.

Installation

Installation of the NO PARKING signs shall meet all of the following requirements:

- One at the beginning of the restriction (one arrow pointing towards the restriction zone).
- One at the end of the restriction (one arrow pointing back into the restricted zone).
- One *at least* every 100 feet within the restricted area (double arrow pointing in each direction, to indicate the continuing restriction).
- Spaced evenly within the restriction (for straight curbs/zones). For example, if the parking restriction zone is 200 feet long, only one *double arrow* sign is required at a distance of 100 feet from the beginning of the restriction. If the restriction zone is 250 feet long, two *double arrow* signs are required; spaced evenly from each other and from the beginning/ending signs.
- Spaced so that at least one readable sign is visible in front of a parked vehicle from any point along the restriction (for curved curbs/zones and areas that may present visual obstacles).
- Set at an angle of no fewer than 30 degrees and no more than 45 degrees with the lane of traffic flow visible to approaching traffic.

Some areas may need additional fire lane signs. Review by the Fire Marshal's office will identify additional requirements.

Other Fire Lane Designations

MCFRS Office of the Fire Marshal *may* require other designations such as curb painting in addition to signs. Per *NFPA 1 Section 18.2.3.5* where required by the Montgomery County Fire and Rescue Service, approved signs or other approved notices shall be maintained to identify fire department access roads.

SPRING ARBOR – OLNEY
**FIRE LANE
SIGNAGE PLAN**
ELECTION DISTRICT No. 13
MONTGOMERY COUNTY

RODGERS
CONSULTING
Knowledge • Creativity • Enduring Values

19847 Century Boulevard
Suite 200
Germanstown, Maryland 20874
Ph: 301.948.4700 (Main)
Ph: 301.253.6609 (Frederick)
F: 301.948.6256
www.rodgers.com

	BY	DATE	SCALE:
BASE DATA	CADD	6/19	JOB No.
DESIGNED	TJS	6/19	1133A
DRAWN	TJS	6/19	DATE:
REVIEWED			JUN. 2014
RELEASE FOR		<input type="checkbox"/>	MCFR-2
BY _____		DATE _____	SHEET No.
			2 OF 9

Per Montgomery County Executive Regulation 29-08AM, Fire Department apparatus access serving one and two family dwellings of three (3) stories or less, and having no window sill greater than twenty-seven (27) feet from grade on the same side of the structure as the access route, may be twenty-six (26) feet wide and allow parking on one side, if there are fifty (50) foot long operating bays at a maximum interval of three hundred (300) feet.

Per Montgomery County Code

- 31-17 No parking within 30 feet of an intersection.
- 31-19 No parking within 5 feet of a driveway.
- 31-20(b) No parking within 30 feet of fire hydrant
No Parking within 20 feet of painted crosswalk
No parking within 30 feet of traffic control signal/ device

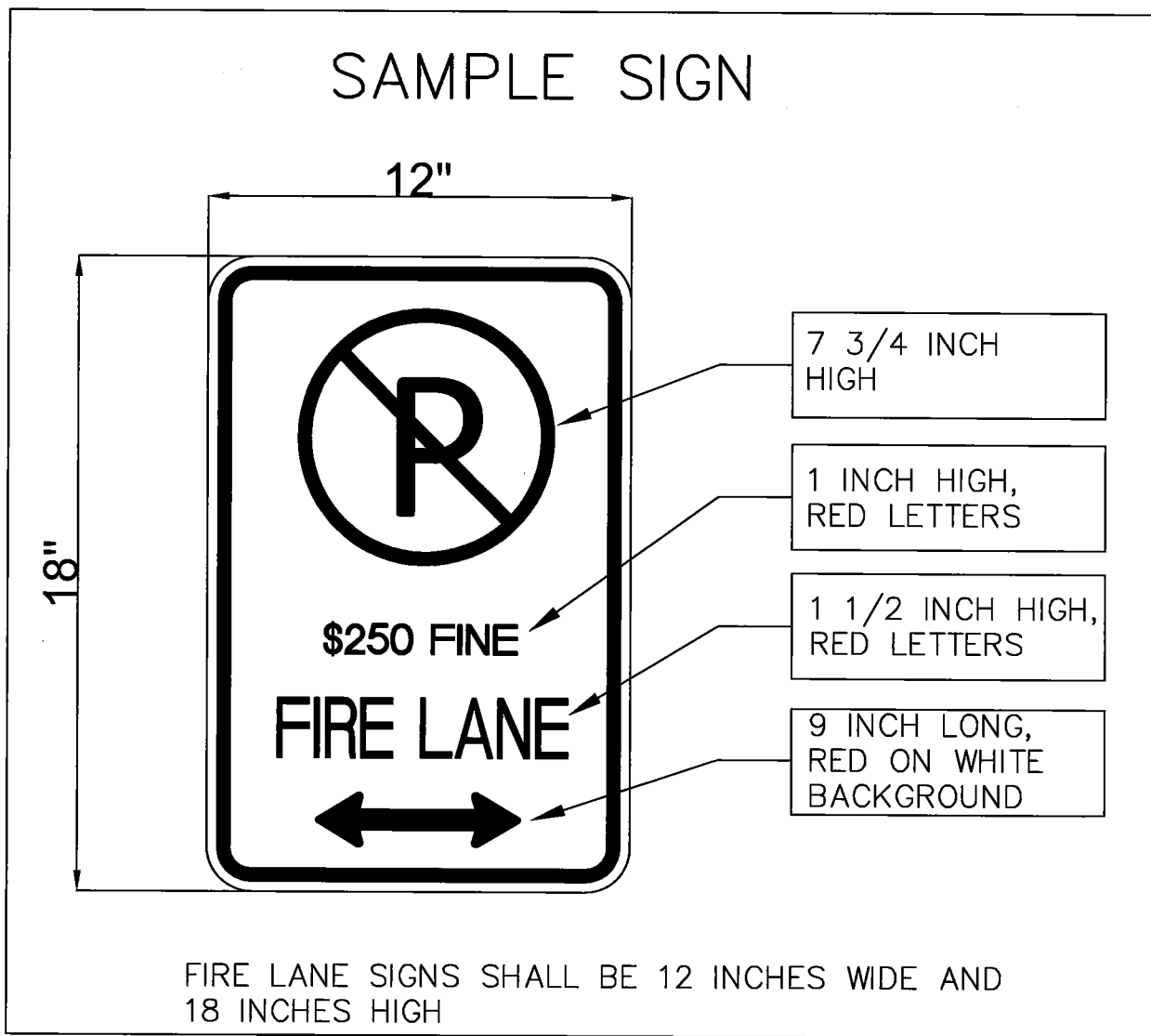

SPRING ARBOR - OLNEY
**FIRE LANE
SIGNAGE PLAN**
ELECTION DISTRICT No. 13
MONTGOMERY COUNTY

RODGERS
CONSULTING
Knowledge • Creativity • Enduring Values

19847 Century Boulevard
Suite 200
Germantown, Maryland 20874
Ph: 301.948.4700 (Main)
Ph: 301.253.6609 (Frederick)
Fx: 301.948.6256
www.rodgers.com

	BY	DATE	SCALE:
BASE DATA	CADD	6/19	JOB No. 11.33A
DESIGNED	TJS	6/19	DATE: JUN. 2014
DRAWN	TJS	6/19	MCFR-3
REVIEWED			SHEET No. 3 OF 9
RELEASE FOR		<input type="checkbox"/>	
BY	DATE		

TYPICAL SIGNS & PLACEMENT

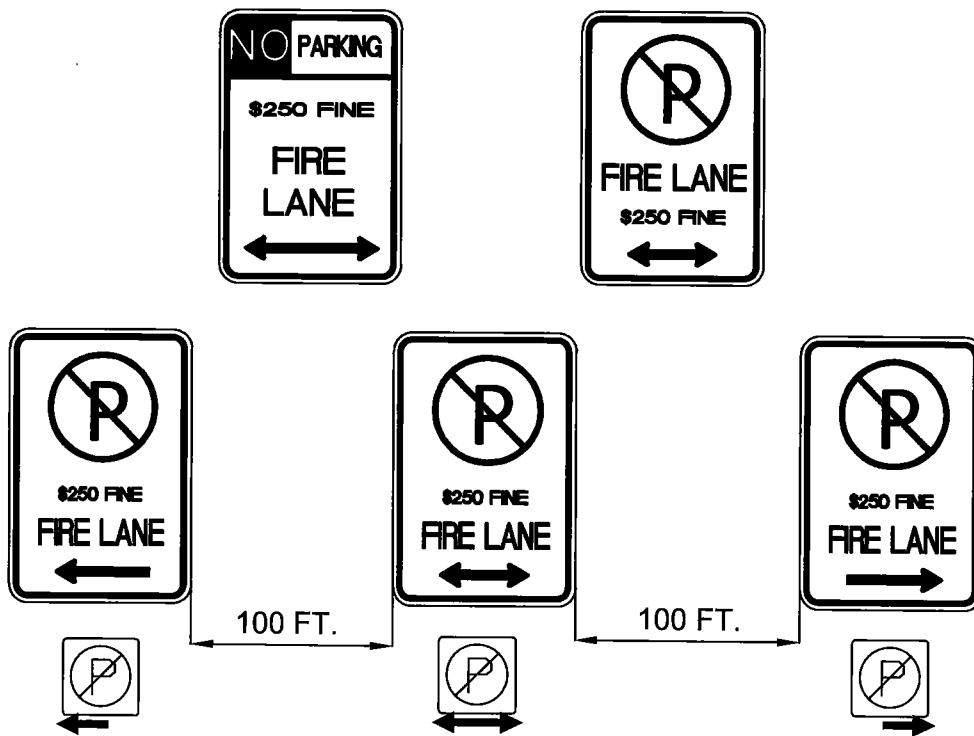

EITHER TYPE OF SIGN MAY BE USED PROVIDED THE SAME TYPE IS USED CONSISTENTLY

SPRING ARBOR - OLNEY
**FIRE LANE
 SIGNAGE PLAN**
 ELECTION DISTRICT No. 13
 MONTGOMERY COUNTY

RODGERS
 CONSULTING
 Knowledge • Creativity • Enduring Values

19847 Century Boulevard
 Suite 200
 Germantown, Maryland 20874
 Ph: 301.948.4700 (Main)
 Ph: 301.293.6609 (Frederick)
 Fx: 301.948.6256
 www.rodgers.com

	BY	DATE	SCALE:
BASE DATA	CADD	6/19	JOB No. 1133A
DESIGNED	TJS	6/19	DATE: JUN. 2014
DRAWN	TJS	6/19	MCFR-4
REVIEWED			SHEET No. 4 OF 9
RELEASE FOR		<input type="checkbox"/>	
BY		DATE	

SIGN PLACEMENT DETAIL

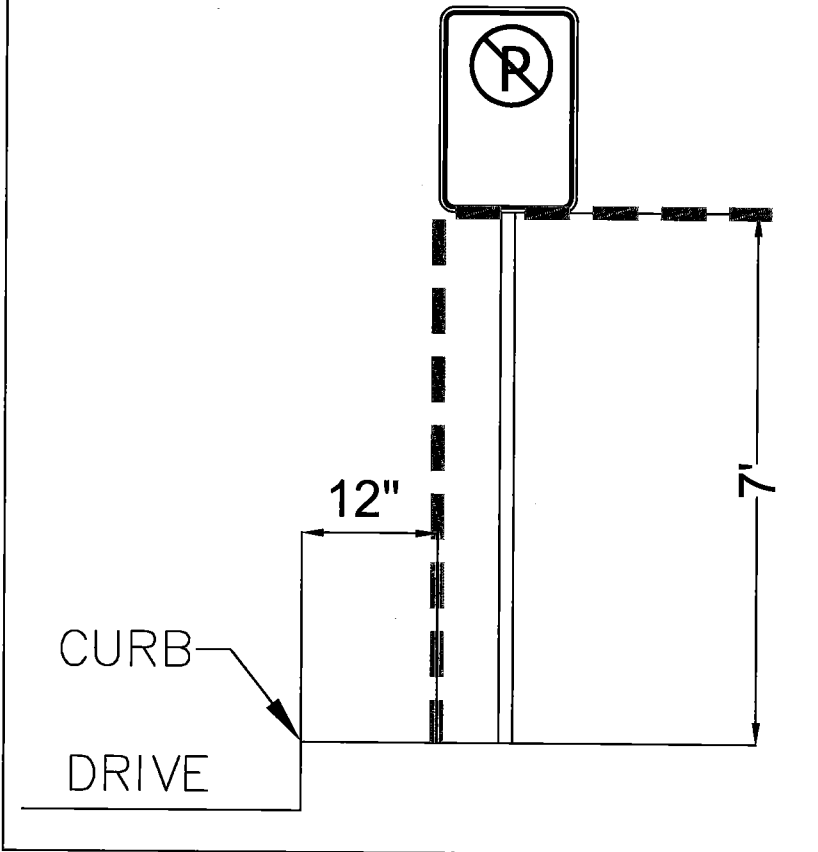

SPRING ARBOR - OLNEY
**FIRE LANE
SIGNAGE PLAN**
ELECTION DISTRICT No. 13
MONTGOMERY COUNTY

**RODGERS
CONSULTING**
Knowledge • Creativity • Enduring Values

19847 Century Boulevard
Suite 200
Cermantown, Maryland 20874
Ph: 301.948.4700 (Main)
Ph: 301.253.6609 (Frederick)
Fk: 301.948.6256
www.rodgers.com

	BY	DATE	SCALE:
BASE DATA	CADD	6/19	JOB No.
DESIGNED	TJS	6/19	1133A
DRAWN	TJS	6/19	DATE:
REVIEWED			JUN. 2014
RELEASE FOR		<input type="checkbox"/>	MCFR-5
BY _____	DATE _____		SHEET No.
			5 OF 9

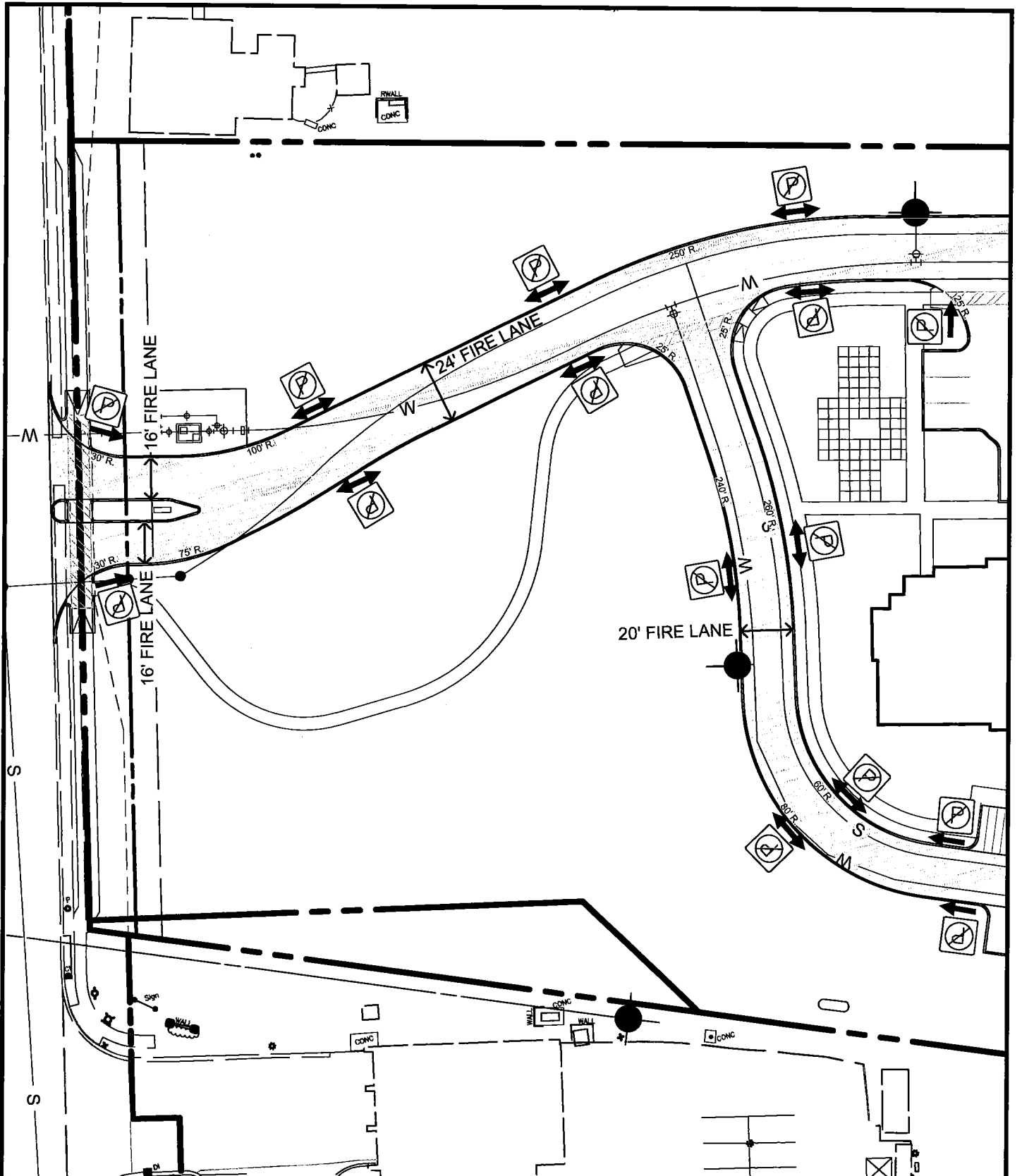

SPRING ARBOR - OLNEY
**FIRE LANE
 SIGNAGE PLAN**

ELECTION DISTRICT No. 13
 MONTGOMERY COUNTY

**RODGERS
 CONSULTING**
 Knowledge • Creativity • Enduring Values

19847 Century Boulevard
 Suite 200
 Germantown, Maryland 20874
 Ph: 301.948.4700 (Main)
 Ph: 301.253.6609 (Frederick)
 Fx: 301.948.6256
 www.rodgers.com

	BY	DATE
BASE DATA	CADD	6/19
DESIGNED	TJS	6/19
DRAWN	TJS	6/19
REVIEWED		
RELEASE FOR		
BY _____		DATE _____

SCALE: 1"=50'
JOB No. 1133A
DATE: JUN. 2014
MCFR-6
SHEET No. 6 OF 9

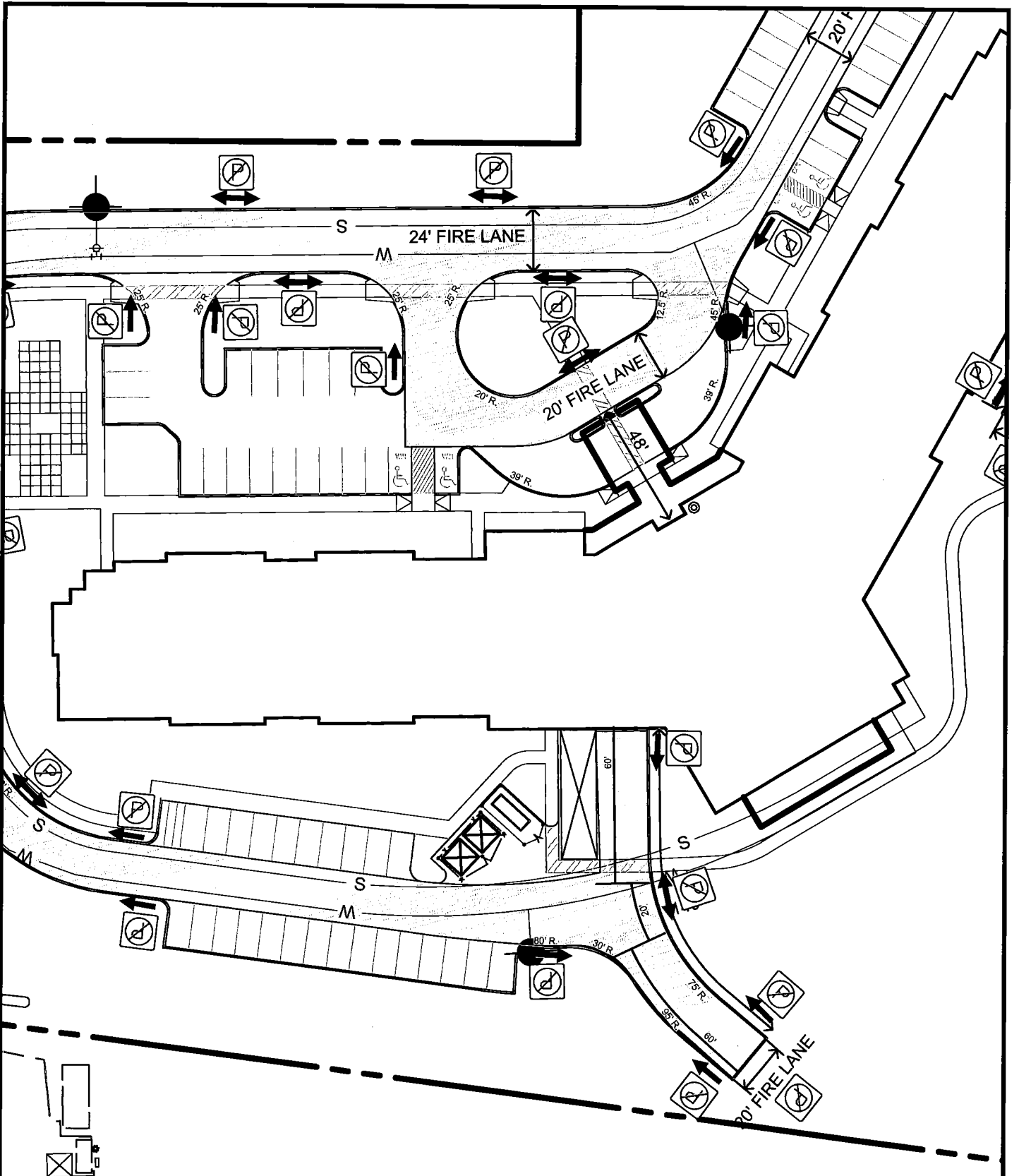

SPRING ARBOR - OLNEY
**FIRE LANE
SIGNAGE PLAN**

ELECTION DISTRICT No. 13
MONTGOMERY COUNTY

**RODGERS
CONSULTING**
Knowledge • Creativity • Enduring Values

19847 Century Boulevard
Suite 200
Germantown, Maryland 20874
Ph: 301.948.4700 (Main)
Ph: 301.253.6609 (Frederick)
F: 301.948.6256
www.rogders.com

	BY	DATE	SCALE: 1"=50'
BASE DATA	CADD	6/19	JOB No. 1133A
DESIGNED	TJS	6/19	DATE: JUN. 2014
DRAWN	TJS	6/19	MCFR-7
REVIEWED			SHEET No. 7 OF 9
RELEASE FOR			
BY _____		DATE <input type="checkbox"/>	

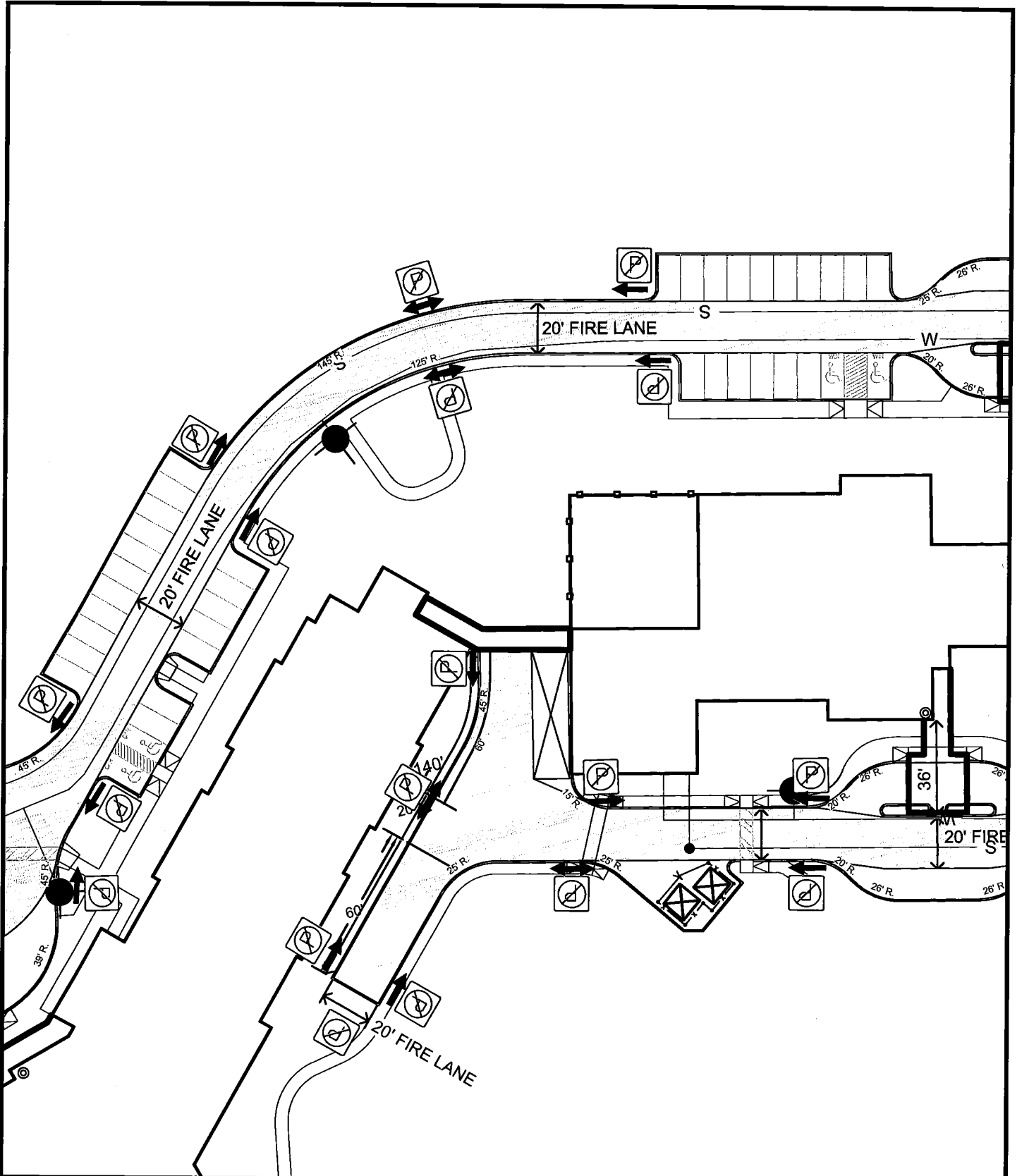

SPRING ARBOR - OLNEY
**FIRE LANE
 SIGNAGE PLAN**

ELECTION DISTRICT No. 13
 MONTGOMERY COUNTY

**RODGERS
 CONSULTING**
 Knowledge • Creativity • Enduring Values

19947 Century Boulevard
 Suite 200
 Germantown, Maryland 20874
 Ph: 301.948.4700 (Main)
 Ph: 301.253.6609 (Frederick)
 Fx: 301.948.6256
 www.rodgers.com

BASE DATA	BY	DATE	SCALE:
DESIGNED	CADD	6/19	1"=50'
DRAWN	TJS	6/19	JOB No.
REVIEWED	TJS	6/19	1133A
RELEASE FOR			DATE:
BY _____			JUN. 2014
			MCFR-8
			SHEET No.
			8 OF 9

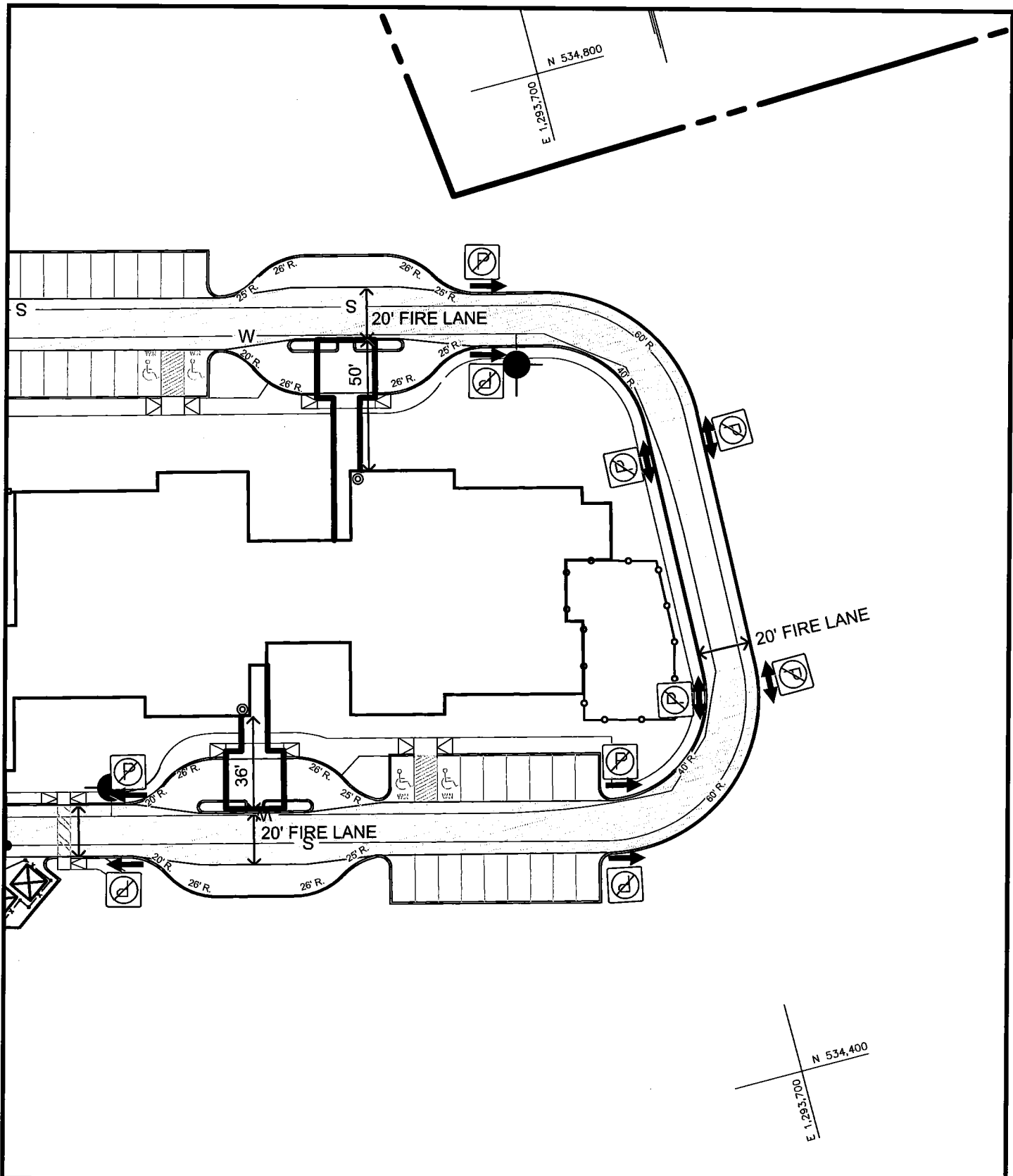

SPRING ARBOR - OLNEY
**FIRE LANE
 SIGNAGE PLAN**
 ELECTION DISTRICT No. 13
 MONTGOMERY COUNTY

**RODGERS
 CONSULTING**
 Knowledge • Creativity • Enduring Values

19847 Century Boulevard
 Suite 200
 Germantown, Maryland 20874
 Ph: 301.948.4700 (Main)
 Ph: 301.293.6609 (Frederick)
 Fx: 301.948.6256
 www.rodgers.com

	BY	DATE	SCALE:
BASE DATA	CADD	6/19	1"=50'
DESIGNED	TJS	6/19	JOB No. 1133A
DRAWN	TJS	6/19	DATE: JUN. 2014
REVIEWED			MCFR-9
RELEASE FOR			SHEET No. 9 OF 9
BY _____		DATE _____	