



MONTGOMERY COUNTY EXECUTIVE ORDER

Offices of the County Executive • 101 Monroe Street • Rockville, Maryland 20850

Subject Fire Lane Establishment Order for Checkers Restaurant	Executive Order No. 254-18	Subject Suffix
Originating Department Montgomery County Department of Permitting Services	Department Number MCDPS 49-18	Effective Date 12/14/2018

Fire Lane Establishment Order

Pursuant to Section 22 - 33, Montgomery County Code, 1971, as amended, you are hereby notified that a Fire Lane has been established as described in this order. You are hereby ordered to post fire lane signs and paint curbs/pavement (painting optional) as identified below. When signs and paint work (painting optional) have been completed, this order will authorize the enforcement of this Fire Lane by appropriate police and fire officials. Compliance with this order must be achieved within 30 days of receipt.

LOCATION: 8019 Snouffer School Rd.

All areas where indicated by signs and paint.

SIGNS - - (See attached diagram for location of sign placement)



\$250 FINE

FIRE LANE

Signs must be posted so that it is not possible to park a vehicle without being in sight of a sign. Signs may be no further apart than 100 feet

(Red letters on white background)

PAINT - - (See attached diagram if painting).

Paint must be traffic yellow with lines of sufficient width to be readily identifiable/readable by motor vehicle operators.



Fire Marshal, Montgomery County Department of Permitting Services

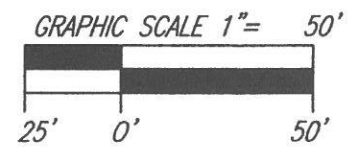
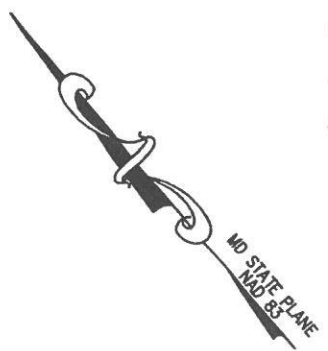
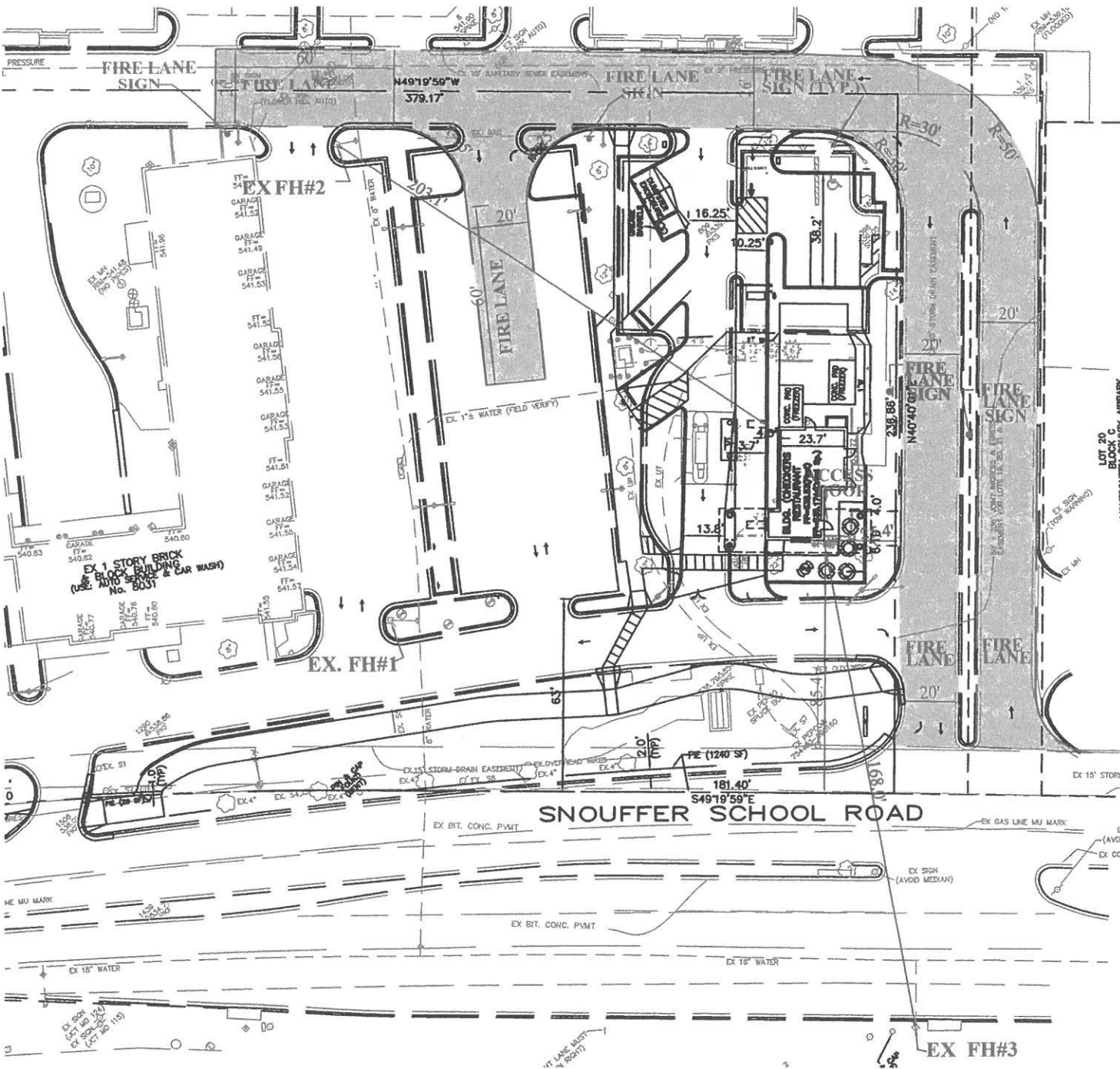

LEGEND
 ■ FIRE LANE SIGN

FIRE LANE SIGNAGE PLAN
CHECKERS RESTAURANT
 8019 SNOUFFER SCHOOL ROAD
 GAITHERSBURG, MD 20878
 MONTGOMERY COUNTY, MARYLAND

DATE: DECEMBER 8, 2018

	DESIGN ENGINEERING INCORPORATED
	18229-A Flower Hill Way Gaithersburg, MD 20879 301-258-1173 parora@deius.com

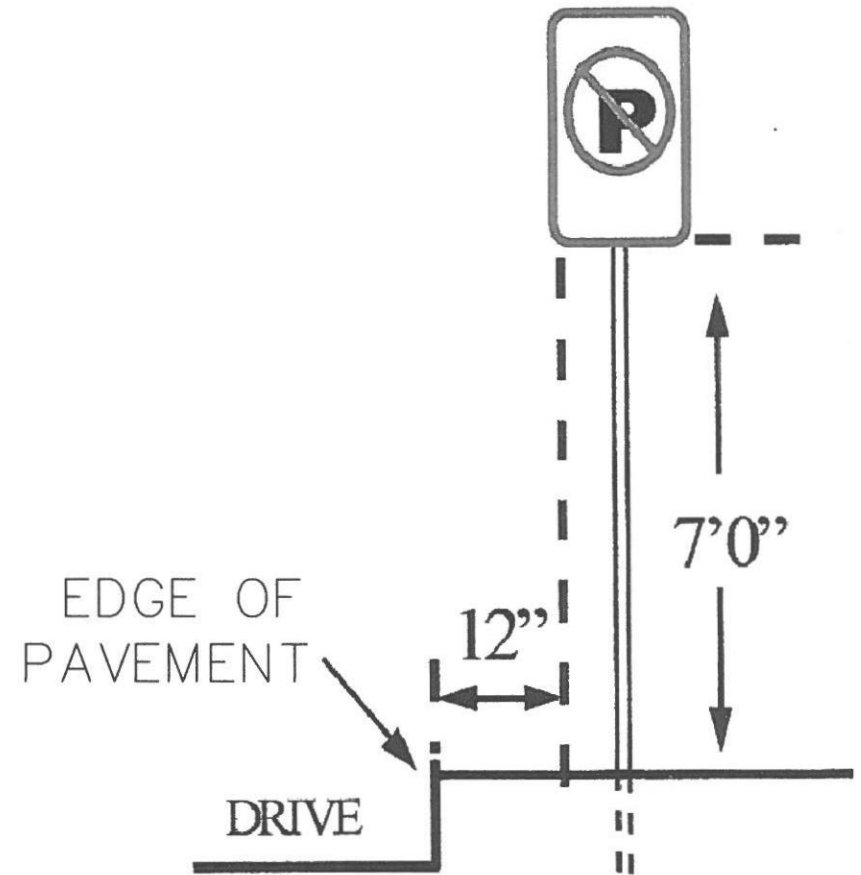
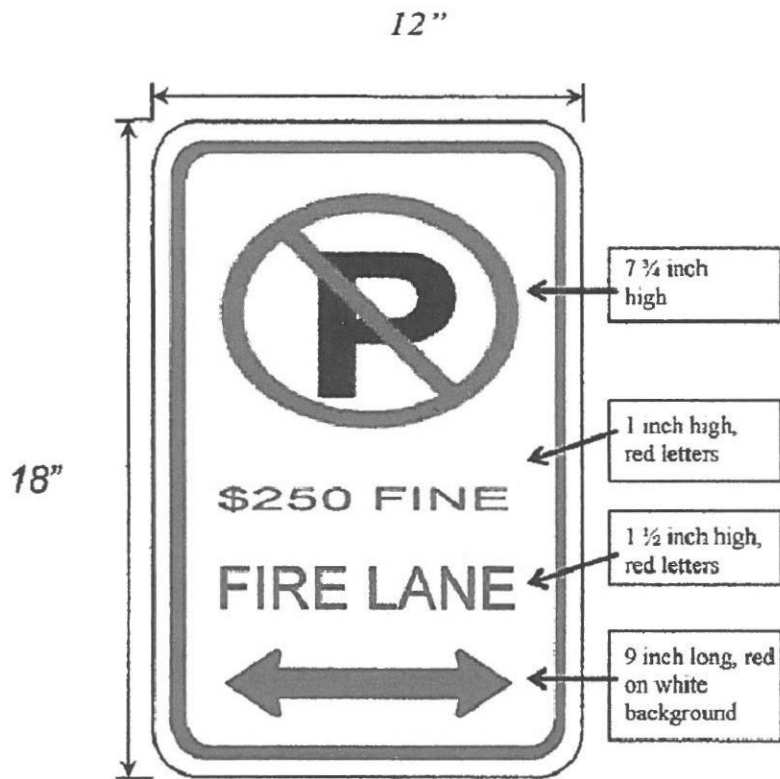

FIRE LANE SIGNAGE DETAILS

CHECKERS RESTAURANT
 8019 SNOUFFER SCHOOL ROAD
 GAITHERSBURG, MD 20878
 MONTGOMERY COUNTY, MARYLAND
 DATE: DECEMBER 6, 2018

	DESIGN ENGINEERING INCORPORATED
	18229-A Flower Hill Way Gaithersburg, MD 20879
	301-258-1173 parora@deius.com