



# MONTGOMERY COUNTY EXECUTIVE ORDER

Offices of the County Executive • 101 Monroe Street • Rockville, Maryland 20850

Subject Fire Lane Establishment Order for CVS	Executive Order No. 30-15	Subject Suffix
Originating Department Montgomery County Fire and Rescue Service	Department Number MCFRS 6-15	Effective Date 3/26/2015

### Fire Lane Establishment Order

Pursuant to Section 22 - 33, Montgomery County Code, 1971, as amended, you are hereby notified that a Fire Lane has been established as described in this order. You are hereby ordered to post fire lane signs and paint curbs/pavement (painting optional) as identified below. When signs and paint work (painting optional) have been completed, this order will authorize the enforcement of this Fire Lane by appropriate police and fire officials. Compliance with this order must be achieved within 30 days of receipt.

LOCATION: Eastern Corner of Germantown Rd. and Wisteria Dr.  
\_\_\_\_\_  
\_\_\_\_\_

All areas where indicated by signs and paint.

SIGNS - - (See attached diagram for location of sign placement)



\$250 FINE

FIRE LANE

Signs must be posted so that it is not possible to park a vehicle without being in sight of a sign. Signs may be no further apart than 100 feet

(Red letters on white background)

PAINT - - (See attached diagram if painting).

Paint must be traffic yellow with lines of sufficient width to be readily identifiable/readable by motor vehicle operators.

\_\_\_\_\_  
Fire Chief, Montgomery County Fire and Rescue Service

OF VARKEY SUNNY  
 WYDEN MANOR  
 76 69/895 5878/746  
 RS RIDGE ROAD

**LEGEND:**

- PROP. FIRE LANE SIGN
- PROP. FIRE LANE
- PAINTED CURB

LANDS  
 MONTGOMER  
 MARYL  
 LIBER 6939,  
 TM KS13-

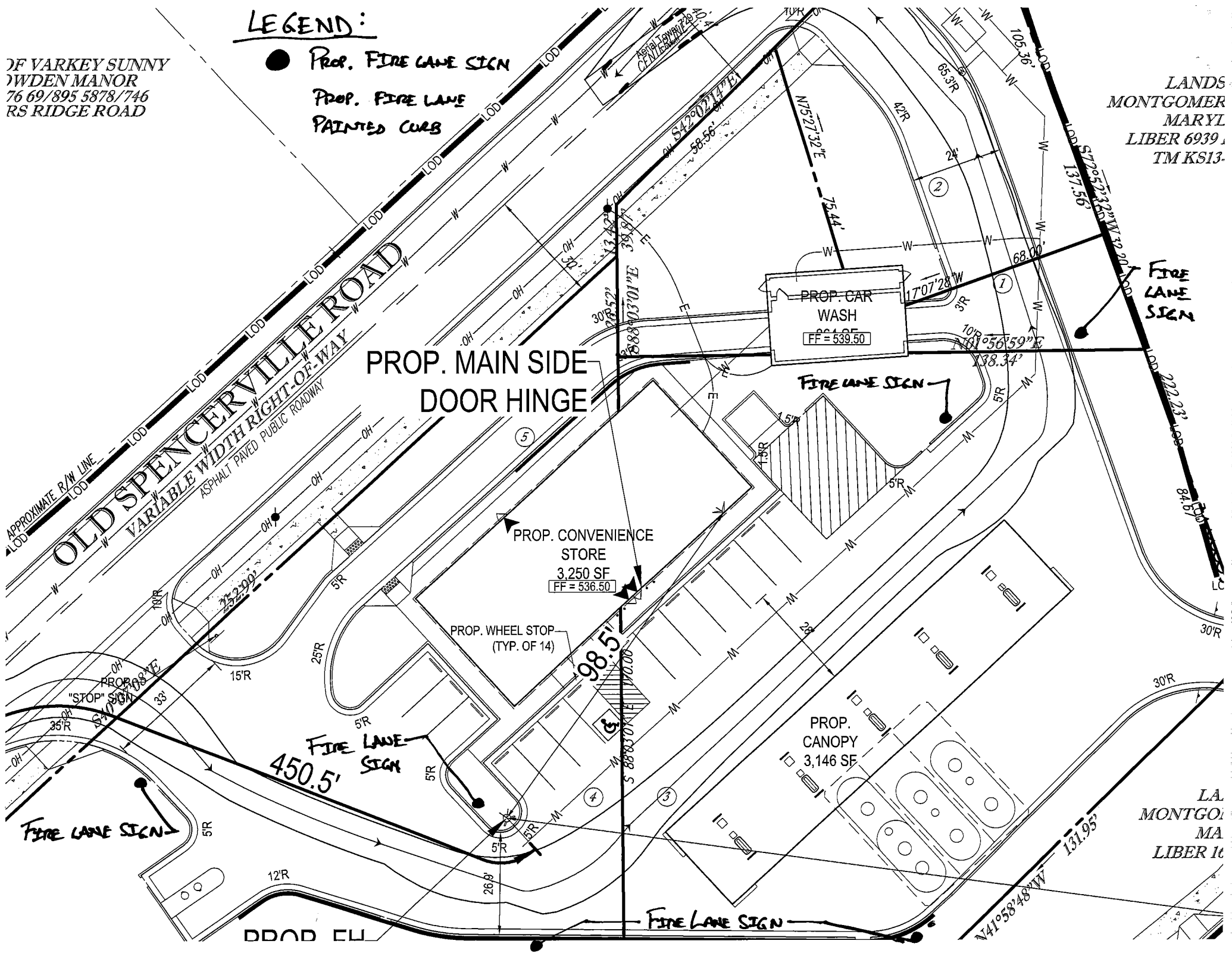

LA.  
 MONTGOMER  
 MA  
 LIBER 16