



MONTGOMERY COUNTY EXECUTIVE ORDER

Offices of the County Executive • 101 Monroe Street • Rockville, Maryland 20850

Subject Fire Lane Establishment Order for Chelsea Court	Executive Order No. 4-13	Subject Suffix
Originating Department Montgomery County Fire and Rescue Service	Department Number MCFRS 4-13	Effective Date 3/11/2013

Fire Lane Establishment Order

Pursuant to Section 22 - 33, Montgomery County Code, 1971, as amended, you are hereby notified that a Fire Lane has been established as described in this order. You are hereby ordered to post fire lane signs and paint curbs/pavement (painting optional) as identified below. When signs and paint work (painting optional) have been completed, this order will authorize the enforcement of this Fire Lane by appropriate police and fire officials. Compliance with this order must be achieved within 30 days of receipt.

LOCATION: Chelsea Court

All areas where indicated by signs and paint.

SIGNS - - (See attached diagram for location of sign placement)



\$250 FINE

FIRE LANE

Signs must be posted so that it is not possible to park a vehicle without being in sight of a sign. Signs may be no further apart than 100 feet

(Red letters on white background)

PAINT - - (See attached diagram if painting).

Paint must be traffic yellow with lines of sufficient width to be readily identifiable/readable by motor vehicle operators.

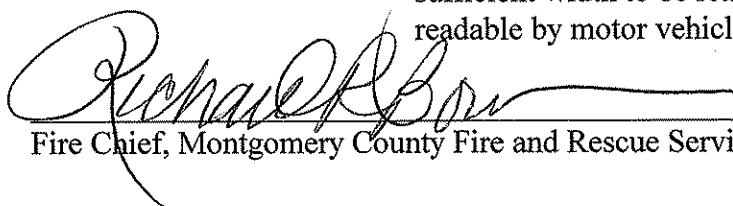

Fire Chief, Montgomery County Fire and Rescue Service

- NOTES:
1. FOR GENERAL NOTES REFER TO SHEET 2 OF 3.
 2. FOR DETAILS AND SPECIFICATIONS REFER TO SHEET 3 OF 3.

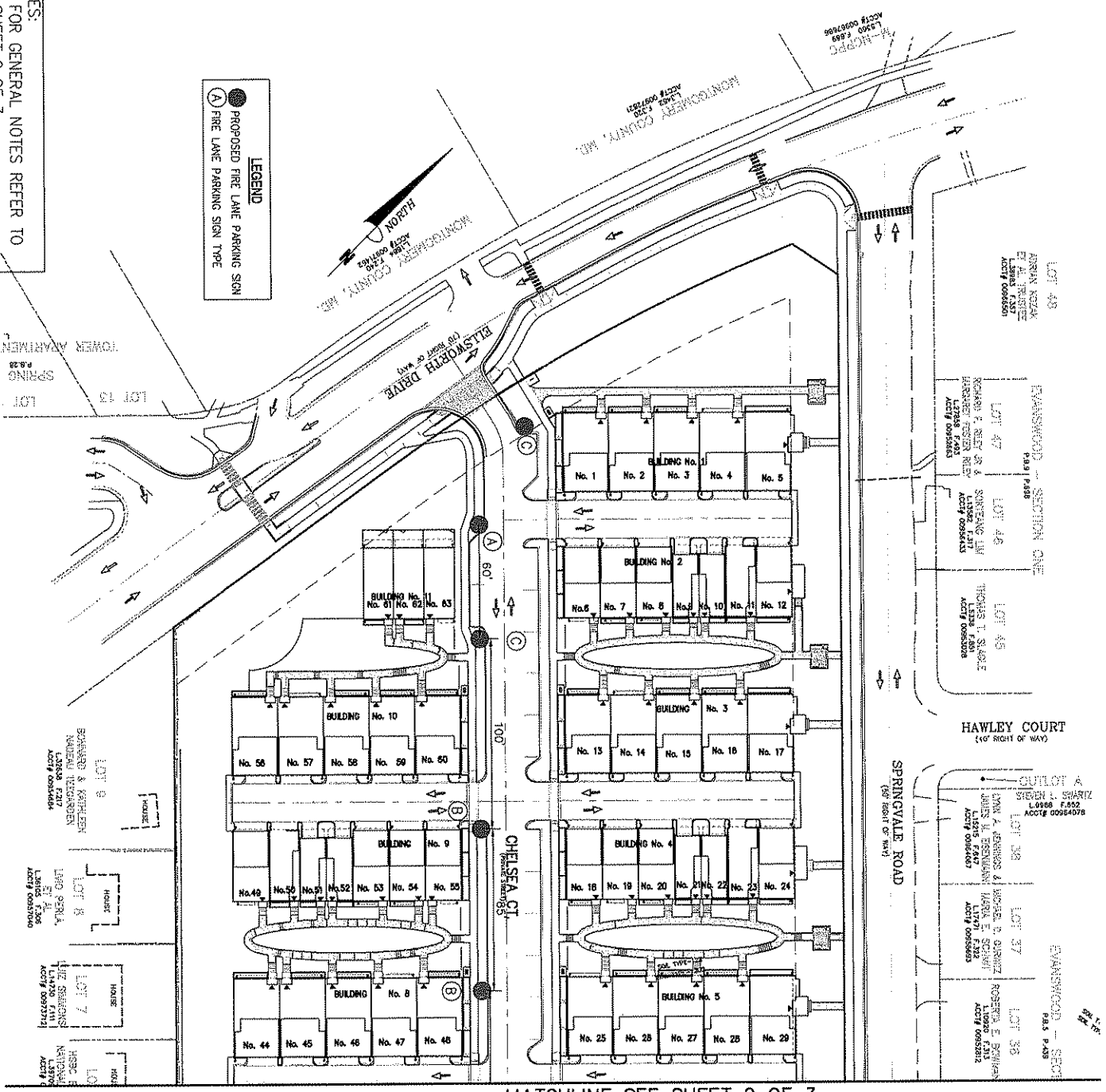
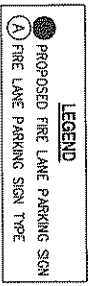

MATCHLINE SEE SHEET 2 OF 3

SCALE: 1"=80'

DATE: FEBRUARY 2013

Bowman
CONSULTING

CHELSEA COURT
FIRE LANE SIGNAGE EXHIBIT
MONTGOMERY COUNTY MARYLAND

Bowman Consulting Group, Ltd.
2121 Eisenhower Avenue, Suite 302
Alexandria, Virginia 22314
Phone: (703) 548-2188
Fax: (703) 683-5781
www.bowmanconsulting.com

CS HOMES ASSOCIATES, LLC
4800 HAMPDEN LANE, SUITE 300
BETHSDA, MD
(301)-634-8600

MATCHLINE SEE SHEET 1 OF 3

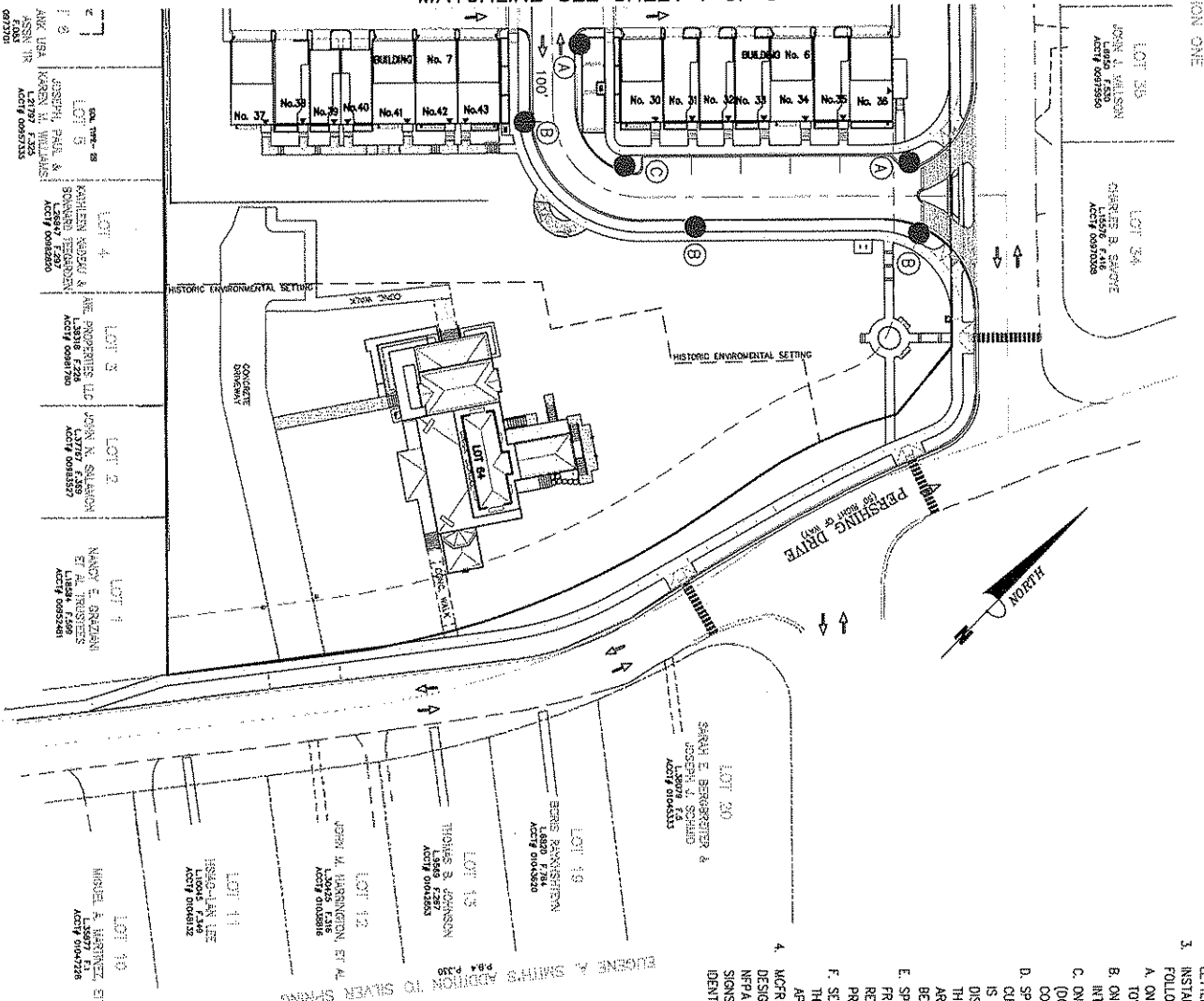

- NOTES:**
1. FIRE LANE SIGNS SHALL BE 12 INCHES WIDE AND 18 INCHES HIGH.
 2. THE SIGNS ARE TO BE ALL-SEASON DURABLE WITH RED REFLECTIVE LETTERING ON A WHITE BACKGROUND.
 3. INSTALLATION OF THE NO PARKING SIGNS SHALL MEET ALL OF THE FOLLOWING REQUIREMENTS:
 - A. ONE AT THE BEGINNING OF THE RESTRICTION (ONE ARROW POINTING TOWARDS THE RESTRICTION ZONE).
 - B. ONE AT THE END OF THE RESTRICTION (ONE ARROW POINTING BACK INTO RESTRICTED ZONE).
 - C. ONE AT LEAST EVERY 100 FT WITHIN THE RESTRICTED AREA (DOUBLE ARROW POINTING IN EACH DIRECTION TO INDICATE THE CONTINUING RESTRICTION).
 - D. SPACED EVENLY WITHIN THE RESTRICTION (FOR STRAIGHT CURBS/ZONES). FOR EXAMPLE IF THE PARKING RESTRICTION ZONE IS 200 FT LONG, ONLY ONE DOUBLE ARROW SIGN IS REQUIRED AT A DISTANCE OF 100 FT FROM THE BEGINNING OF THE RESTRICTION. IF THE RESTRICTION ZONE IS 250 FT LONG, TWO DOUBLE ARROW SIGNS ARE REQUIRED. SPACED EVENLY FROM EACH OTHER AND FROM THE BEGINNING/ENDING SIGNS.
 - E. SPACED SO THAT AT LEAST ONE READABLE SIGN IS VISIBLE IN FRONT OF A PARKED VEHICLE FROM ANY POINT ALONG THE RESTRICTION (FOR CURVED CURBS/ZONES AND AREAS THAT MAY PRESENT VISUAL OBSTACLES).
 - F. SET AT AN ANGLE OF NO FEWER THAN 30 DEGREES AND NO MORE THAN 45 DEGREES WITH THE LANE OF TRAFFIC FLOW VISIBLE TO APPROACHING TRAFFIC.
 4. MCFRS OFFICE OF THE FIRE MARSHAL MAY REQUIRE OTHER DESIGNATIONS SUCH AS CURB PAINTING IN ADDITION TO SIGNS. PER NFPA 1 SECTION 18.2.3.5 WHERE REQUIRED BY THE AFD, APPROVED SIGNS OR OTHER APPROVED NOTICES SHALL BE MAINTAINED TO IDENTIFY FIRE DEPARTMENT ACCESS ROADS.

SCALE: 1"=80'

DATE: FEBRUARY 2013

Bowman
CONSULTING

CHELSEA COURT
FIRE LANE SIGNAGE EXHIBIT
MONTGOMERY COUNTY MARYLAND

Bowman Consulting Group, Ltd.
2121 Eisenhower Avenue, Suite 302
Alexandria, Virginia 22314
Phone: (703) 548-2188
Fax: (703) 683-5781
www.bowmanconsulting.com

CS HOMES ASSOCIATES, LLC
4800 HAMPDEN LANE, SUITE 300
BETHSDA, MD
(301)-634-8600

© Bowman Consulting Group, Ltd.

SHEET 2 OF 3

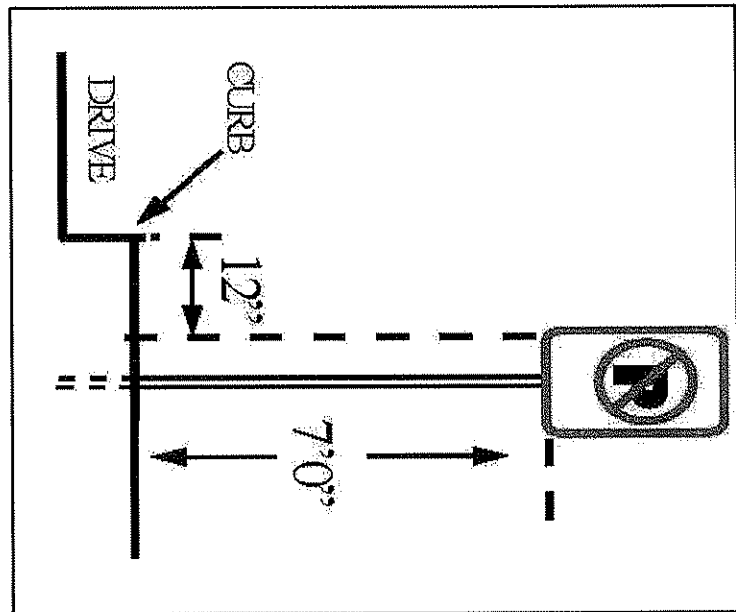
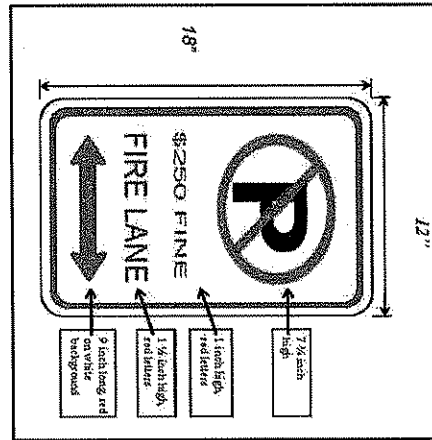
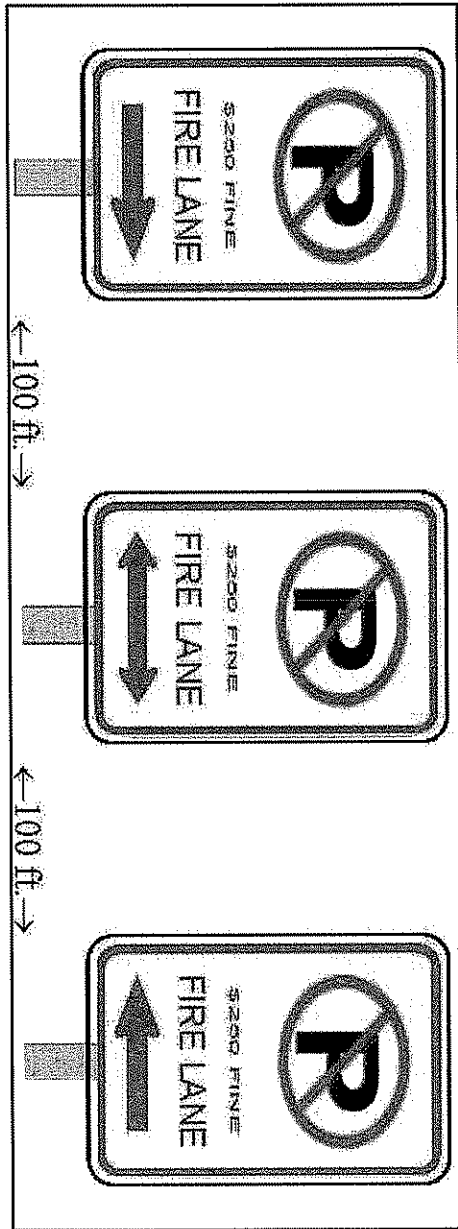

SCALE: N/A

DATE: FEBRUARY 2013

Bowman
CONSULTING

CHelsea COURT
FIRE LANE SIGNAGE EXHIBIT
MONTGOMERY COUNTY MARYLAND

Bowman Consulting Group, Ltd. Phone: (703) 548-2188
2121 Eisenhower Avenue, Suite 302 Fax: (703) 683-5781
Alexandria, Virginia 22314 www.bowmanconsulting.com

CS HOMES ASSOCIATES, LLC
4800 HAMPDEN LANE, SUITE 300
BETHSDA, MD
(301)-634-8600

© Bowman Consulting Group, Ltd.

SHEET 3 OF 3