



MONTGOMERY COUNTY EXECUTIVE ORDER

Offices of the County Executive • 101 Monroe Street • Rockville, Maryland 20850

Subject Fire Lane Establishment Order for Washington Episcopal School	Executive Order No. 45-17	Subject Suffix
Originating Department Montgomery County Department of Permitting Services	Department Number MCDPS 6-17	Effective Date 03/22/2017

Fire Lane Establishment Order

Pursuant to Section 22 - 33, Montgomery County Code, 1971, as amended, you are hereby notified that a Fire Lane has been established as described in this order. You are hereby ordered to post fire lane signs and paint curbs/pavement (painting optional) as identified below. When signs and paint work (painting optional) have been completed, this order will authorize the enforcement of this Fire Lane by appropriate police and fire officials. Compliance with this order must be achieved within 30 days of receipt.

LOCATION: 5600 Little Falls Parkway

All areas where indicated by signs and paint.

SIGNS - - (See attached diagram for location of sign placement)



\$250 FINE

FIRE LANE

Signs must be posted so that it is not possible to park a vehicle without being in sight of a sign. Signs may be no further apart than 100 feet

(Red letters on white background)

PAINT - - (See attached diagram if painting).

Paint must be traffic yellow with lines of sufficient width to be readily identifiable/readable by motor vehicle operators.



Fire Marshal, Montgomery County Department of Permitting Services

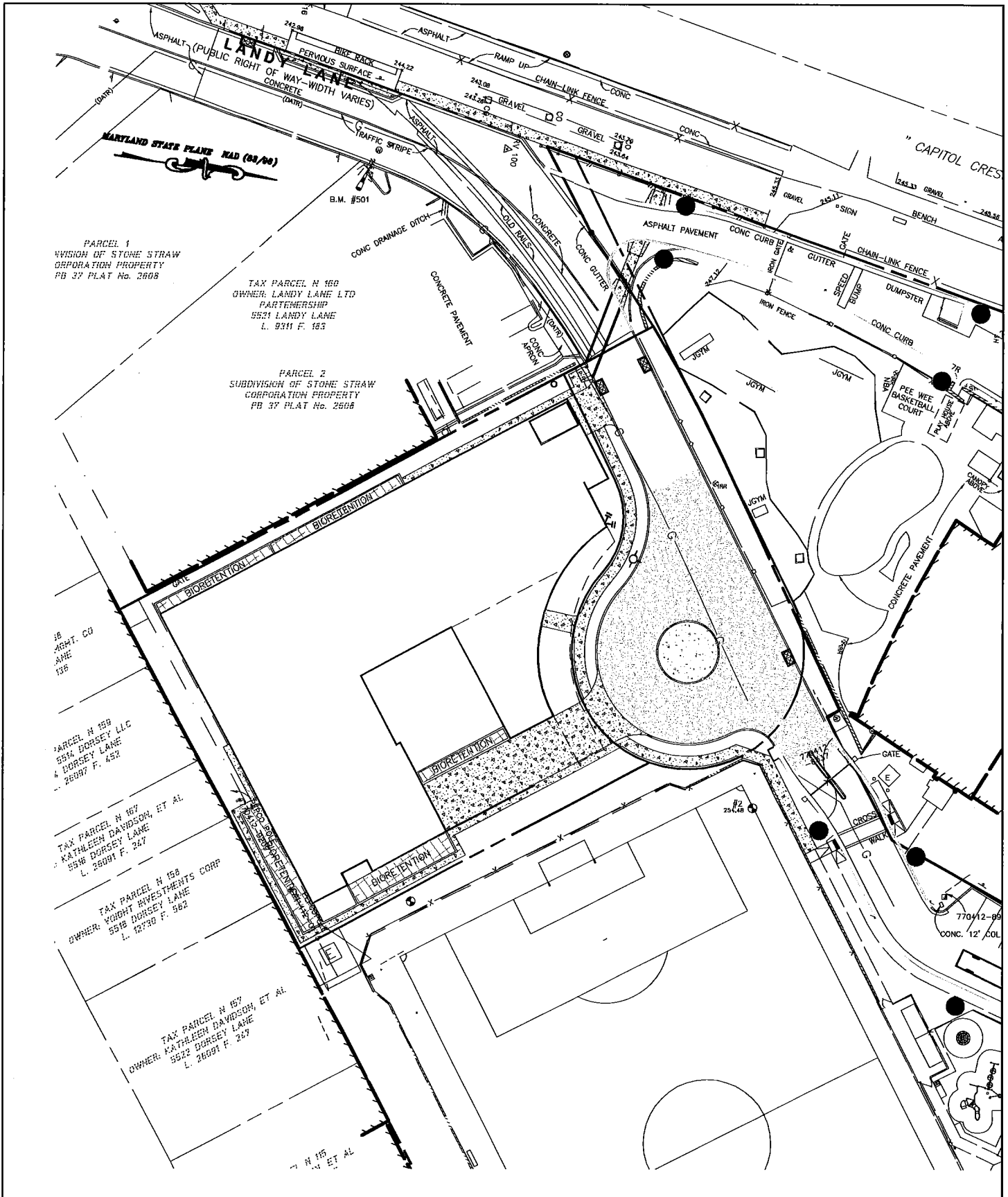

AMT
 A. Morton Thomas & Associates, Inc.,

Washington Episcopal Day School
 5600 Little Falls Parkway
 Bethesda, MD 20816

SCALE: 1" = 60'
 DATE: 03-09-2017

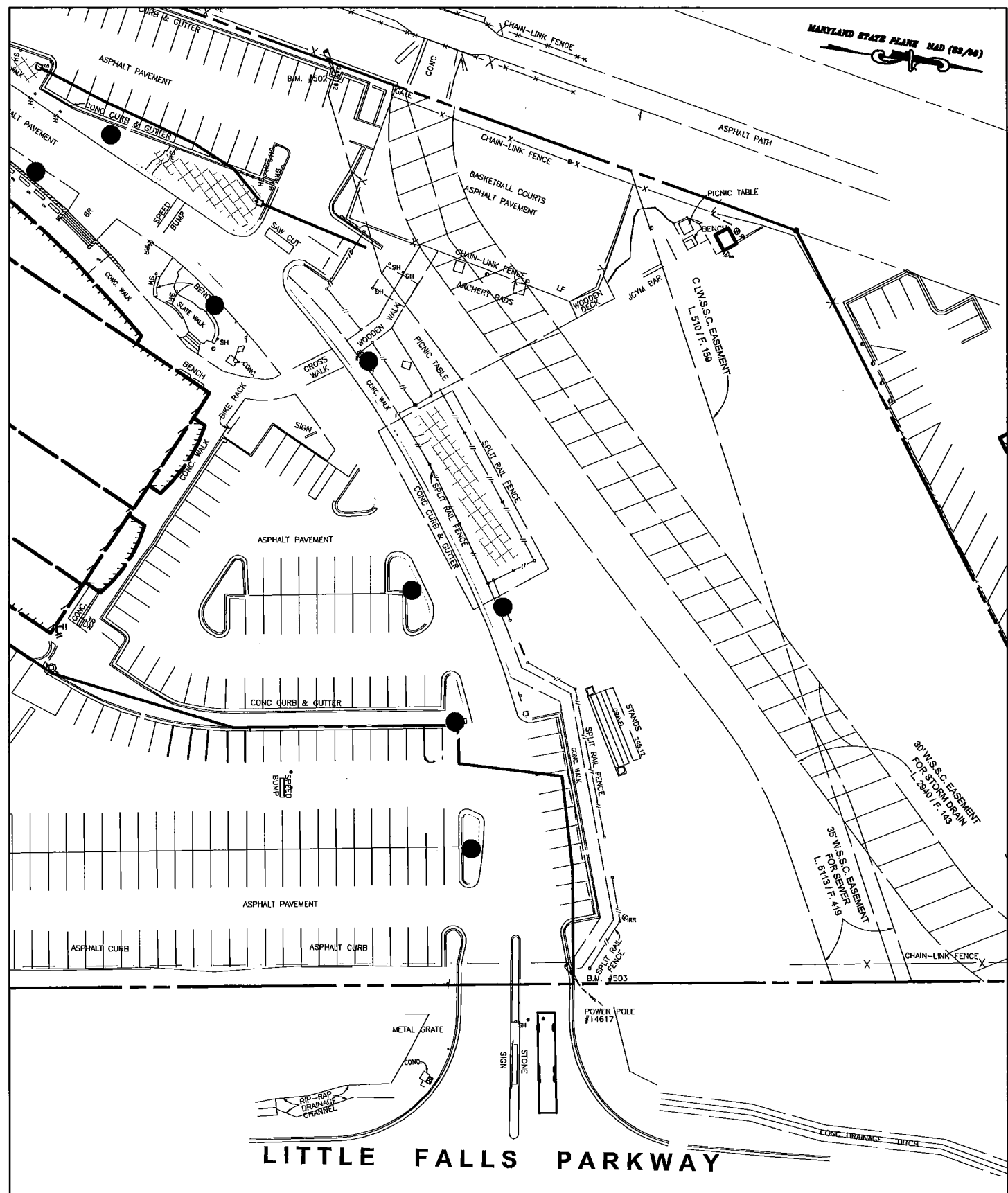

LITTLE FALLS PARKWAY





AMT
 A. Morton Thomas &
 Associates, Inc.,

Washington Episcopal Day School
 5600 Little Falls Parkway
 Bethesda, MD 20816

FIRE LANE ORDER 3 OF 4

SCALE: 1" = 60'
 DATE: 03-09-2017

FIRE ACCESS LEGEND

	FIRE LANE CURB PAINTING
	FIRE DEPARTMENT CONNECTION
	FIRE HYDRANT
	MAIN SIDE HINGE LOCATION
	FIRE TRUCK

NOTES:

1. ACCESS CONTROL TO BE AVAILABLE TO ALL COUNTY RESPONSE UNITS VIA A MONTGOMERY COUNTY COMPLIANT KNOX BOX IN CONCRETE PEDESTALS TO BE PROVIDED AT EACH GATE AND ACCESS CONTROL TO BE PROVIDED TO THE LOCAL FIRE STATION.
2. 10 FEET (MINIMUM) CLEAR SPACE WITH FOUR FOOT WIDE (MINIMUM) WALKABLE PATH TO BE PROVIDED AROUND BUILDING. PLANTER BOXES IN CLEAR SPACE AROUND BUILDING TO BE NO HIGHER THAN 18" ABOVE GRADE.
3. PROVIDE SIGNAGE IN ACCORDANCE WITH MONTGOMERY COUNTY FIRE AND RESCUE DOCUMENT "FIRE LANE SIGN REQUIREMENTS INFORMATION PACKET, PRIVATE STREETS" DATED MAY 2008.



A. Morton Thomas &
Associates, Inc.,

Washington Episcopal Day School
5600 Little Falls Parkway
Bethesda, MD 20816

FIRE LANE ORDER 4 OF 4

SCALE: 1" =60'

DATE: 03-09-2017