



MONTGOMERY COUNTY EXECUTIVE ORDER

Offices of the County Executive • 101 Monroe Street • Rockville, Maryland 20850

RECEIVED
APR 29 2015

OFFICE OF THE COUNTY EXECUTIVE

Subject Fire Lane Establishment Order for Victory Crossing	Executive Order No. 49-15	Subject Suffix
Originating Department Montgomery County Fire and Rescue Service	Department Number MCFRS 11-15	Effective Date 4/13/2015

Fire Lane Establishment Order

Pursuant to Section 22 - 33, Montgomery County Code, 1971, as amended, you are hereby notified that a Fire Lane has been established as described in this order. You are hereby ordered to post fire lane signs and paint curbs/pavement (painting optional) as identified below. When signs and paint work (painting optional) have been completed, this order will authorize the enforcement of this Fire Lane by appropriate police and fire officials. Compliance with this order must be achieved within 30 days of receipt.

LOCATION: 1090 Milestone Dr.

All areas where indicated by signs and paint.

- SIGNS - - (See attached diagram for location of sign placement)



\$250 FINE

FIRE LANE

Signs must be posted so that it is not possible to park a vehicle without being in sight of a sign. Signs may be no further apart than 100 feet

(Red letters on white background)

- PAINT - - (See attached diagram if painting).

Paint must be traffic yellow with lines of sufficient width to be readily identifiable/readable by motor vehicle operators.

Fire Chief, Montgomery County Fire and Rescue Service

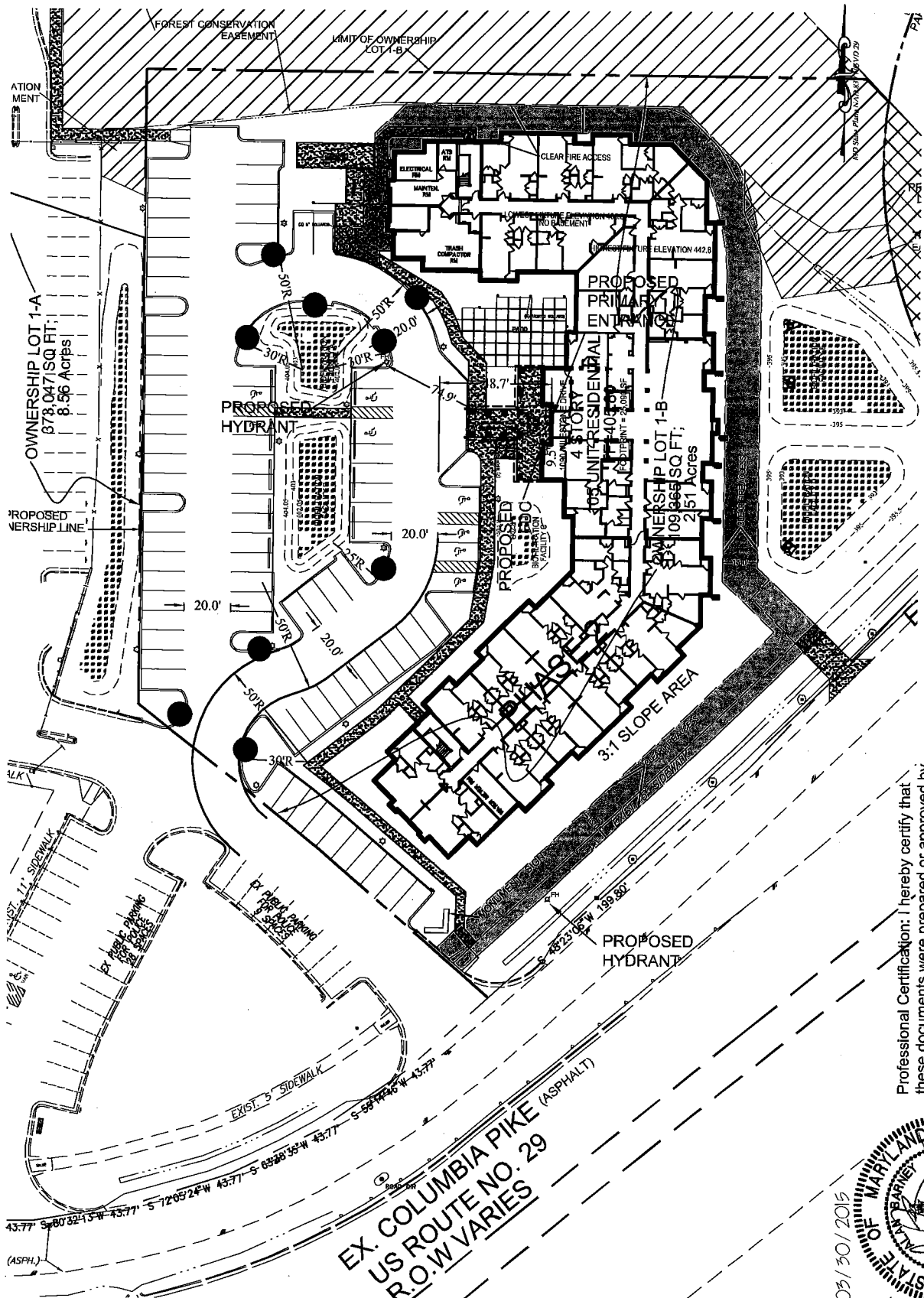

NOTE: PROVIDE SIGNAGE
 "NO PARKING - FIRE LANE"
 PER FIRE MARSHAL ORDER.

FIRE LANE

CLEAR WALKABLE ROUTE FOR
 FIRE ACCESS. MAXIMUM CROSS
 SLOPE 4:1.



Professional Certification: I hereby certify that these documents were prepared or approved by me, and that I am a duly licensed professional engineer under the laws of the State of Maryland.
 License No.: 29881
 Expiration Date: 01/14/2016

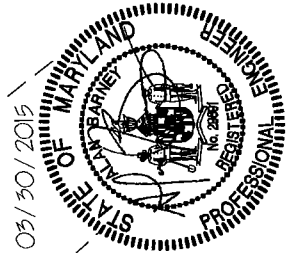

FIRE ACCESS PLAN
VICTORY CROSSING
 1090 MILESTONE DRIVE
 SILVER SPRING, MD

MARCH 30, 2015

Dewberry
 2101 Gaither Road, Suite 340
 Rockville, MD 20850-4037
 301.948.8300 Fax: 301.258.7607
 www.dewberry.com

EX COLUMBIA PIKE (ASPHALT)
 US ROUTE NO. 29
 R.O.W VARIES