

MONTGOMERY COUNTY EXECUTIVE ORDER

Offices of the County Executive • 101 Monroe Street • Rockville, Maryland 20850

Subject Fire Lane Establishment Order for Kensington Heights	Executive Order No. 73-13	Subject Suffix
Originating Department Montgomery County Fire and Rescue Service	Department Number MCFRS 14-13	Effective Date 5/8/2013

Fire Lane Establishment Order

Pursuant to Section 22 - 33, Montgomery County Code, 1971, as amended, you are hereby notified that a Fire Lane has been established as described in this order. You are hereby ordered to post fire lane signs and paint curbs/pavement (painting optional) as identified below. When signs and paint work (painting optional) have been completed, this order will authorize the enforcement of this Fire Lane by appropriate police and fire officials. Compliance with this order must be achieved within 30 days of receipt.

LOCATION: Eastern Terminus of Findley Rd.

All areas where indicated by signs and paint.

- SIGNS - - (See attached diagram for location of sign placement)



\$250 FINE

FIRE LANE

Signs must be posted so that it is not possible to park a vehicle without being in sight of a sign. Signs may be no further apart than 100 feet

(Red letters on white background)

- PAINT - - (See attached diagram if painting).

Paint must be traffic yellow with lines of sufficient width to be readily identifiable/readable by motor vehicle operators.

Fire Chief, Montgomery County Fire and Rescue Service

LEGEND

SIGN LABEL	SIGN DESCRIPTION	SIGN QUANTITY
S1	NO PARKING SIGN (RIGHT FACING ARROW)	3
S2	NO PARKING SIGN (BI-DIRECTIONAL ARROW)	12
S3	NO PARKING SIGN (LEFT FACING ARROW)	3

UNIVERSITY BOULEVARD

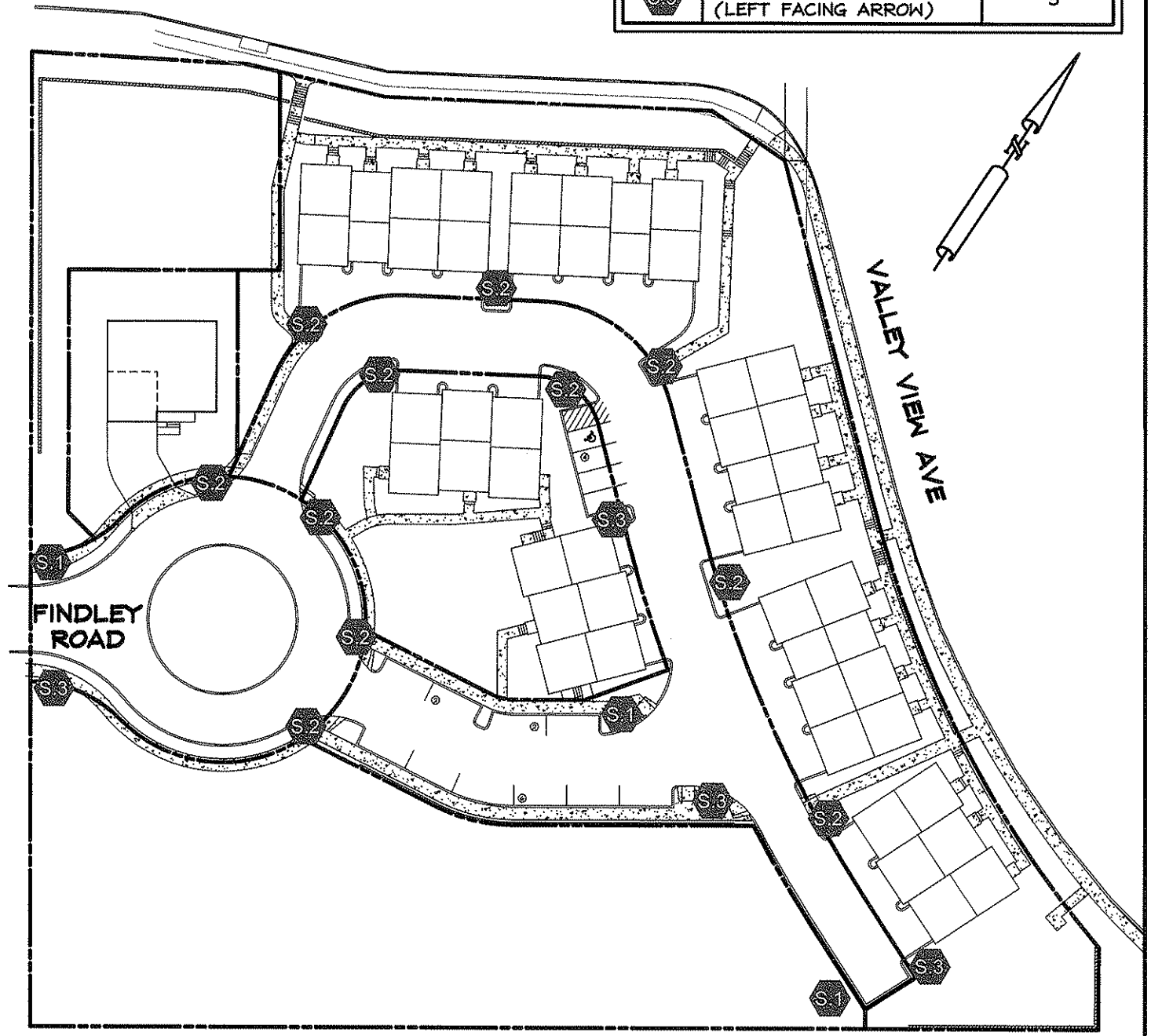

FINDLEY ROAD

VALLEY VIEW AVE

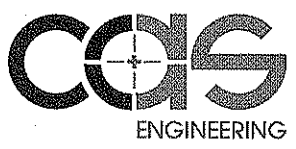

CAS Engineering
 108 West Ridgeville Blvd., Ste. 101
 Mount Airy, Maryland 21771
 301-607-8031 office
 301-607-8045 fax
 info@casengineering.com

FIRE LANE ESTABLISHMENT ORDER

ADDRESS: FINDLEY ROAD, KENSINGTON, MD			
LEGAL: OUTLOT B, KENSINGTON HEIGHTS			
DATE: 05/01/2013	BY: EBT	SCALE: 1"=60'	JOB NO: 06-081E