



MONTGOMERY COUNTY EXECUTIVE ORDER

Offices of the County Executive • 101 Monroe Street • Rockville, Maryland 20850

Subject Fire Lane Establishment Order for Plaza Del Mercado	Executive Order No. 74-15	Subject Suffix
Originating Department Montgomery County Fire and Rescue Service	Department Number MCFRS 13-15	Effective Date 4/27/2015

Fire Lane Establishment Order

Pursuant to Section 22 - 33, Montgomery County Code, 1971, as amended, you are hereby notified that a Fire Lane has been established as described in this order. You are hereby ordered to post fire lane signs and paint curbs/pavement (painting optional) as identified below. When signs and paint work (painting optional) have been completed, this order will authorize the enforcement of this Fire Lane by appropriate police and fire officials. Compliance with this order must be achieved within 30 days of receipt.

LOCATION: 2200 Bel Pre Rd.

All areas where indicated by signs and paint.

- SIGNS - - (See attached diagram for location of sign placement)



\$250 FINE

FIRE LANE

Signs must be posted so that it is not possible to park a vehicle without being in sight of a sign. Signs may be no further apart than 100 feet

(Red letters on white background)

- PAINT - - (See attached diagram if painting).

Paint must be traffic yellow with lines of sufficient width to be readily identifiable/readable by motor vehicle operators.

Fire Chief, Montgomery County Fire and Rescue Service

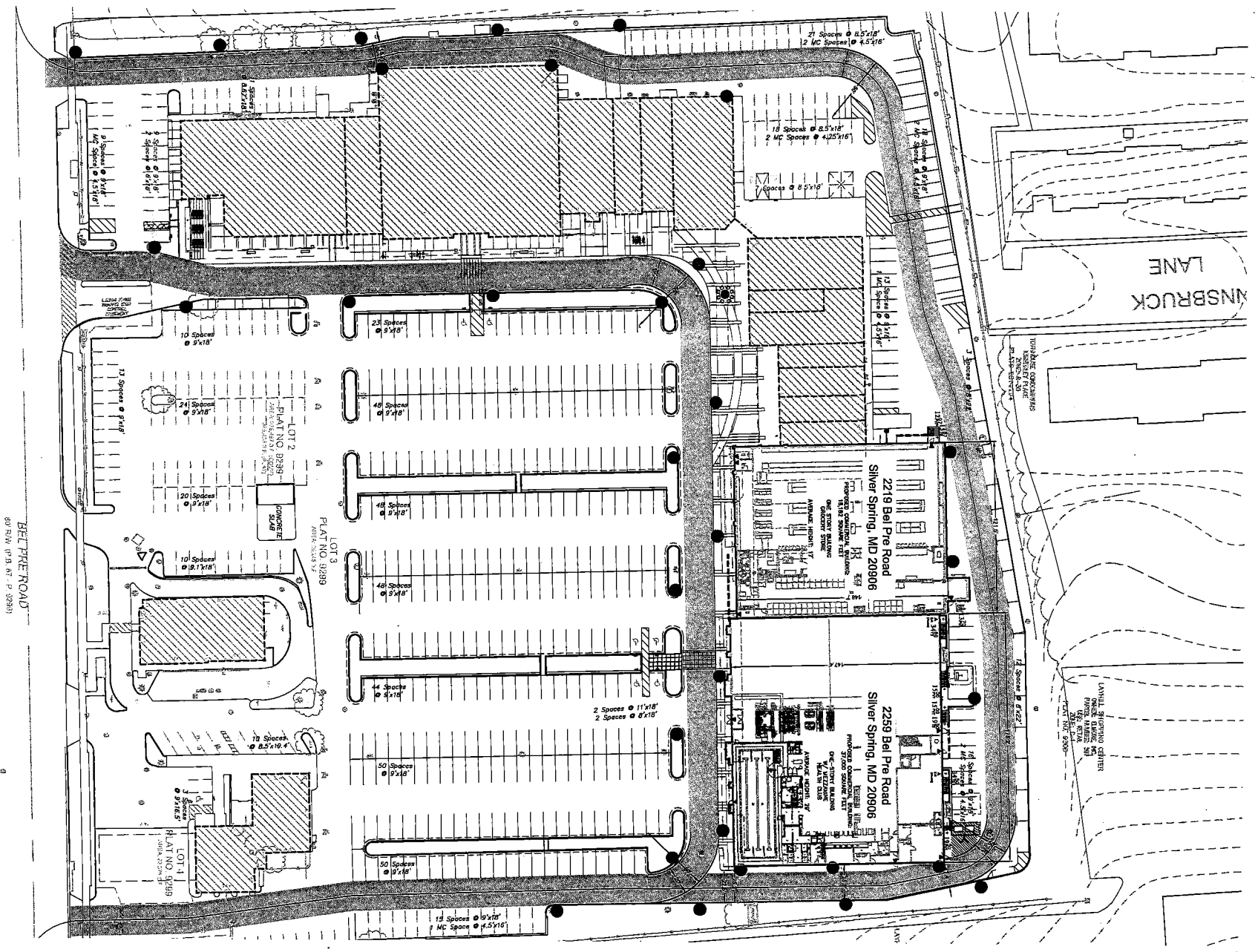

FIRE ACCESS PLAN
PLAZA DEL MERCADO
 2200 BEL PRE ROAD
 SILVER SPRING, MD 20906

Dewberry
 2101 Gather Road, Suite 340
 Rockville, MD 20850-4037
 301.348.8300 Fax: 301.258.7607
 www.dewberry.com

■ FIRE LANE

● NOTE: PROVIDE SIGNAGE
 "NO PARKING - FIRE LANE"
 PER FIRE MARSHAL ORDER.

LANE
 MNSBRUCK

2219 Bel Pre Road
 Silver Spring, MD 20906

2259 Bel Pre Road
 Silver Spring, MD 20906

BEL PRE ROAD
 30' SIDEWALK AT P. 32830