



MONTGOMERY COUNTY EXECUTIVE ORDER

Offices of the County Executive • 101 Monroe Street • Rockville, Maryland 20850

Subject Fire Lane Establishment Order for S. Christa McAuliffe E.S.	Executive Order No. 108-14	Subject Suffix
Originating Department Montgomery County Fire and Rescue Service	Department Number MCFRS 29-14	Effective Date 6/11/2014

Fire Lane Establishment Order

Pursuant to Section 22 - 33, Montgomery County Code, 1971, as amended, you are hereby notified that a Fire Lane has been established as described in this order. You are hereby ordered to post fire lane signs and paint curbs/pavement (painting optional) as identified below. When signs and paint work (painting optional) have been completed, this order will authorize the enforcement of this Fire Lane by appropriate police and fire officials. Compliance with this order must be achieved within 30 days of receipt.

LOCATION: 12500 Wisteria Dr.

All areas where indicated by signs and paint.

SIGNS - - (See attached diagram for location of sign placement)



\$250 FINE

FIRE LANE

Signs must be posted so that it is not possible to park a vehicle without being in sight of a sign. Signs may be no further apart than 100 feet

(Red letters on white background)

PAINT - - (See attached diagram if painting).

Paint must be traffic yellow with lines of sufficient width to be readily identifiable/readable by motor vehicle operators.

Steven C. Ashe

Fire Chief, Montgomery County Fire and Rescue Service

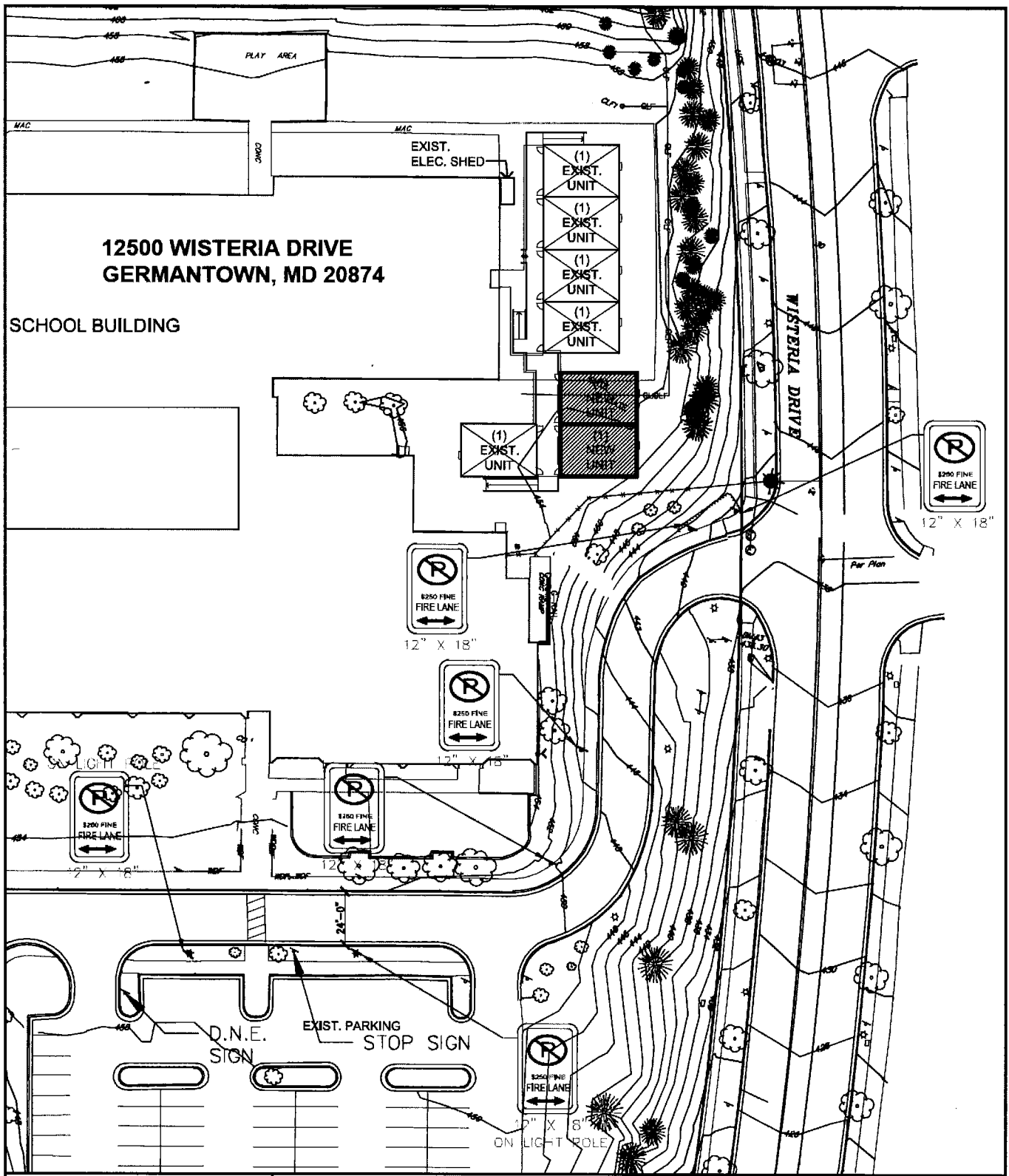

12500 WISTERIA DRIVE
GERMANTOWN, MD 20874

SCHOOL BUILDING

12' X 18"
8250 FINE
FIRE LANE

17' X 15"
8250 FINE
FIRE LANE

12' X 18"
8250 FINE
FIRE LANE

12' X 18"
8250 FINE
FIRE LANE

12' X 8"
8250 FINE
FIRE LANE

12' X 18"
8250 FINE
FIRE LANE



A. MORTON THOMAS & ASSOCIATES, INC.
CONSULTING ENGINEERS
800 KING FARM BOULEVARD, 4TH FLOOR
ROCKVILLE, MD 20850
PH: 301-881-2545 FAX: 301-881-0814
EMAIL: AMT1@AMTENGINEERING.COM

S. CHRISTA MCAULIFFE ELEMENTARY SCHOOL
12500 WISTERIAA DRIVE, GERMANTOWN MD 20874

FIRE LANE ORDER 1 OF 2

Scale: 1" = 60' Date: 5/28/2014

Ref Sheet: C-FAP

Project No: 114-195

Drawn by: JAC

Checked by: WJP

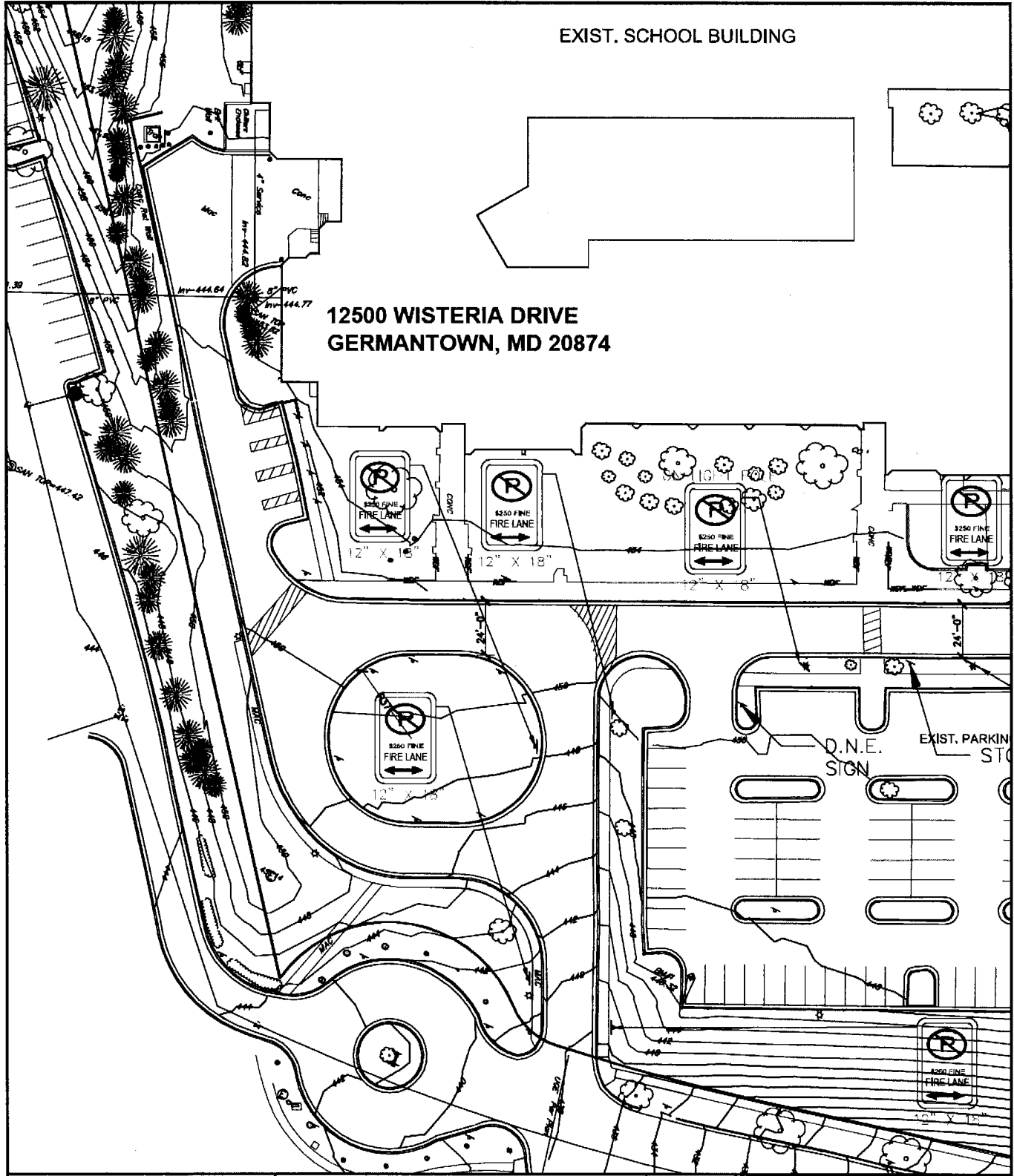

EXIST. SCHOOL BUILDING

12500 WISTERIA DRIVE
GERMANTOWN, MD 20874

AMT
 A. MORTON THOMAS & ASSOCIATES, INC.
 CONSULTING ENGINEERS
 800 KING FARM BOULEVARD, 4TH FLOOR
 ROCKVILLE, MD 20850
 PH: 301-881-2545 FAX: 301-881-0814
 EMAIL: AMT1@AMTENGINEERING.COM

S. CHRISTA MCAULIFFE ELEMENTARY SCHOOL
 12500 WISTERIAA DRIVE, GERMANTOWN MD 20874

Scale:	1" = 60'	Date:	5/28/2014
Ref Sheet:	C-FAP		
Project No:	114-195		
Drawn by:	JAC		
Checked by:	WJP		

FIRE LANE ORDER 2 OF 2