



MONTGOMERY COUNTY EXECUTIVE ORDER

Offices of the County Executive • 101 Monroe Street • Rockville, Maryland 20850

| | | |
|---|----------------------------------|----------------------------|
| Subject Fire Lane Establishment Order for Clarksburg Village | Executive Order No. 125-12 | Subject Suffix |
| Originating Department Montgomery County Fire and Rescue Service | Department Number MCFRS 12-12 | Effective Date 6/4/2012 |

Fire Lane Establishment Order

Pursuant to Section 22 - 33, Montgomery County Code, 1971, as amended, you are hereby notified that a Fire Lane has been established as described in this order. You are hereby ordered to post fire lane signs and paint curbs/pavement (painting optional) as identified below. When signs and paint work (painting optional) have been completed, this order will authorize the enforcement of this Fire Lane by appropriate police and fire officials. Compliance with this order must be achieved within 30 days of receipt.

LOCATION: Clarksburg Village
Horseshoe Bend Cir.

All areas where indicated by signs and paint.

SIGNS - - (See attached diagram for location of sign placement)



\$250 FINE

FIRE LANE

Signs must be posted so that it is not possible to park a vehicle without being in sight of a sign. Signs may be no further apart than 100 feet

(Red letters on white background)

PAINT - - (See attached diagram if painting).

Paint must be traffic yellow with lines of sufficient width to be readily identifiable/readable by motor vehicle operators.

Fire Chief, Montgomery County Fire and Rescue Service

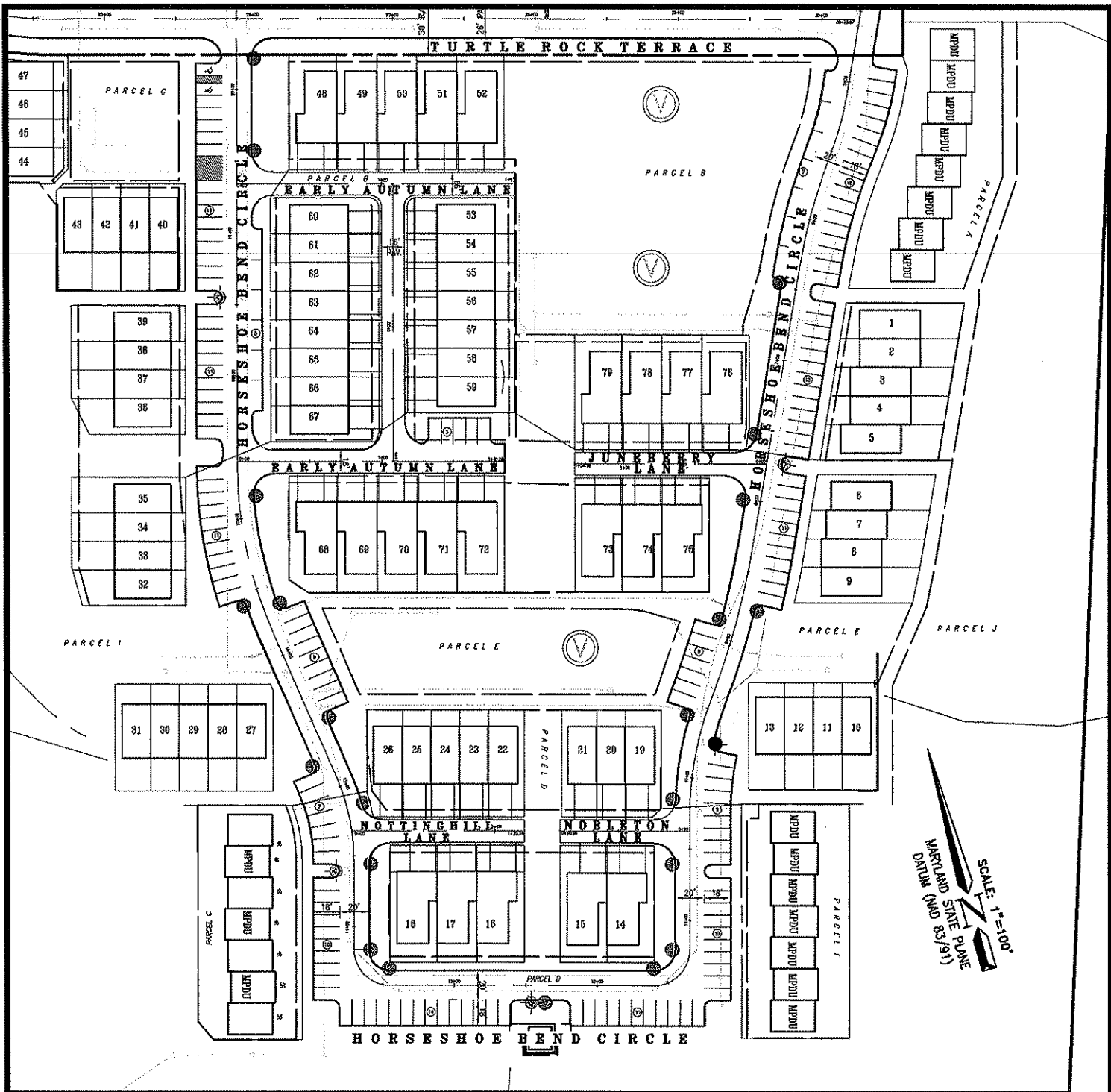

SCALE: 1" = 100'
 MARYLAND STATE PLANE
 DATUM (AND BS(91))

HORSESHOE BEND CIRCLE

FIRE LANE SIGNAGE
 EXHIBIT
 PHASE I
 CLARKSBURG VILLAGE
 CLARKSBURG (2nd) ELECTION DISTRICT
 MONTGOMERY COUNTY, MARYLAND

KEY

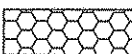
- FIRE HYDRANT 
- LOCATION OF FIRE LANE SIGNAGE 
- FIRE LANE - NO PARKING 
- GRASS REINFORCEMENT FOR FIRE EQUIPMENT 

CPJ Charles P. Johnson & Associates, Inc.
 Civil and Environmental Engineers • Planners • Landscape Architects • Surveyors
 Associates
 1751 Elton Rd., Ste. 300 Silver Spring, MD 20905 301.454.7000 Fax: 301.454.9394
 www.cpj.com • Silver Spring, MD • Gaithersburg, MD • Frederick, MD • Fairfax, VA

| | | | | | |
|---------|--|----------------------|-------------|---------------|-----------|
| CLIENT: | CLARKSBURG VILLAGE INVESTMENTS, INC. 155 BEVERLY ROAD, SUITE 240 ALEXANDRIA, VIRGINIA 22304 PHONE: (703) 214-9750 | PRELIMINARY PLAN NO: | 1-01050 | SITE PLAN NO: | 820050410 |
| DESIGN: | AB | SHEET: | 1 | OF: | 1 |
| DRAFT: | JWK | DATE: | MARCH, 2010 | FILE NO.: | 52-22-94 |
| SCALE: | 1" = 100' | | | | |

COPYRIGHT © LATEST DATE HEREOF CHARLES P. JOHNSON & ASSOCIATES, INC. ALL RIGHTS RESERVED. UNAUTHORIZED USE OR REPRODUCTION IS PROHIBITED.

Attached Xrefs: 44-039/46-039/768x11-P/21-P1