



MONTGOMERY COUNTY EXECUTIVE ORDER

Offices of the County Executive • 101 Monroe Street • Rockville, Maryland 20850

Subject Fire Lane Establishment Order for Flora M. Singer E.S.	Executive Order No. 126-12	Subject Suffix
Originating Department Montgomery County Fire and Rescue Service	Department Number MCFRS 13-12	Effective Date 5/23/2012

Fire Lane Establishment Order

Pursuant to Section 22 - 33, Montgomery County Code, 1971, as amended, you are hereby notified that a Fire Lane has been established as described in this order. You are hereby ordered to post fire lane signs and paint curbs/pavement (painting optional) as identified below. When signs and paint work (painting optional) have been completed, this order will authorize the enforcement of this Fire Lane by appropriate police and fire officials. Compliance with this order must be achieved within 30 days of receipt.

LOCATION: Flora M. Singer Elementary School
2600 Hayden Dr.

All areas where indicated by signs and paint.

SIGNS - - (See attached diagram for location of sign placement)



\$250 FINE

FIRE LANE

Signs must be posted so that it is not possible to park a vehicle without being in sight of a sign. Signs may be no further apart than 100 feet

(Red letters on white background)







PAINT - - (See attached diagram if painting).

Paint must be traffic yellow with lines of sufficient width to be readily identifiable/readable by motor vehicle operators.

Fire Chief, Montgomery County Fire and Rescue Service

The original of this drawing document was prepared by Loiederman Soltesz Associates, Inc. (LSA). If this document was not obtained directly from LSA and/or it was transmitted electronically, LSA cannot guarantee that unauthorized changes and/or alterations were not made by others. If verification of the information contained hereon is needed, contact should be made directly with LSA. LSA makes no warranties, express or implied, concerning the accuracy of any information that has been transmitted by electronic means.

LEGEND

-  FIRE ACCESS LANE
-  FH PROPOSED FIRE HYDRANT
-  APPROXIMATE ANNUNCIATOR PANEL LOCATION WITHIN 5'
-  APPROXIMATE FIRE DEPARTMENT CONNECTION WITHIN 5'
-  FIRE LANE SIGNS
-  FIRE LANE CURB PAINTING
-  FIRE LANE SURFACE PAINTING

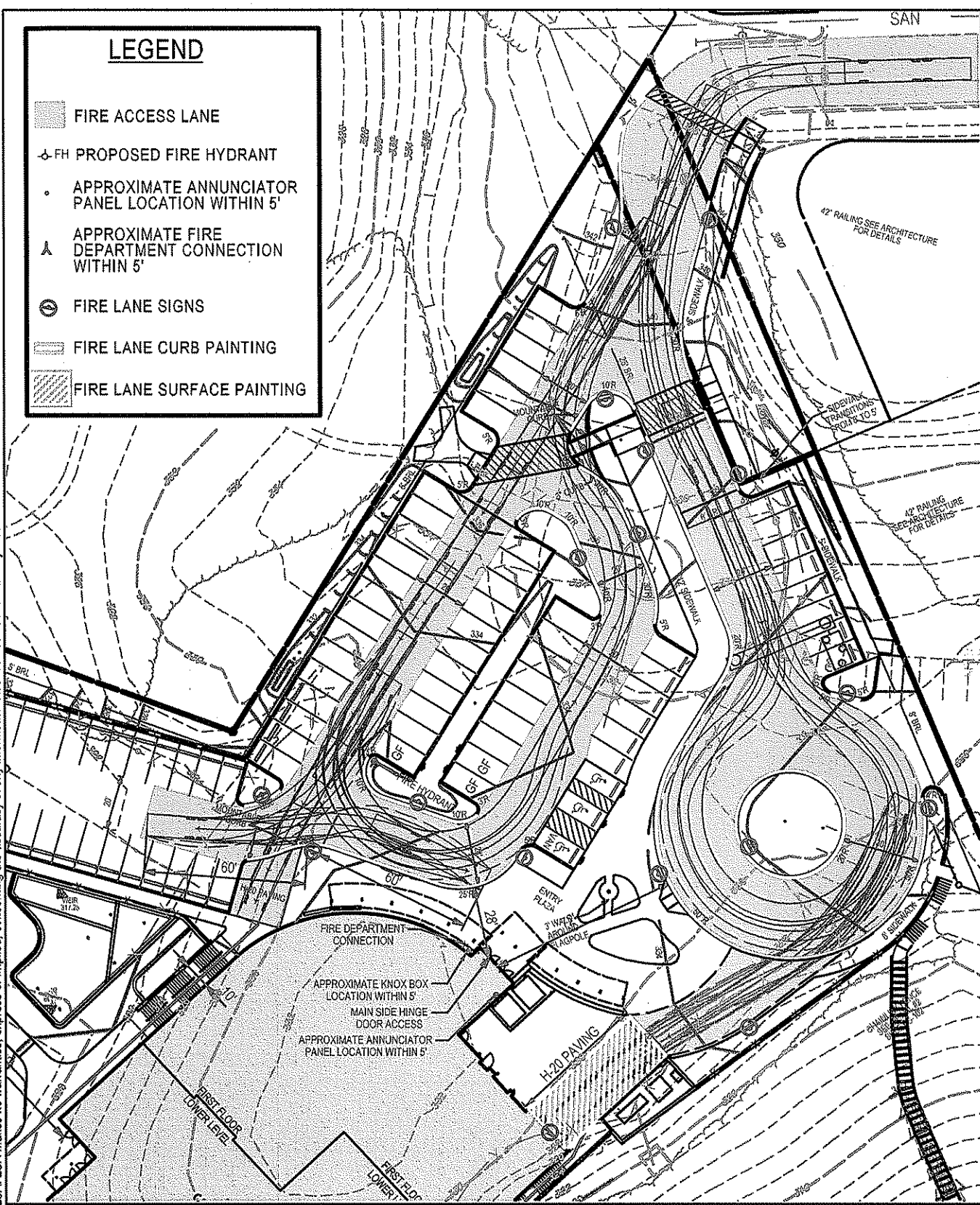

Loiederman Soltesz Associates, Inc.
 2 Research Place, Suite 100
 Rockville, MD 20850
 301.948.2750 FAX.301.948.9067

FIRE LANE SIGNAGE PLAN
FLORA M. SINGER ES
DOWNCOUNTY CONSORTIUM ES #29
 MCKENNEY HILLS ELEMENTARY SCHOOL
 SILVER SPRING 13TH ELECTION DISTRICT
 MONTGOMERY COUNTY, MARYLAND

SHEET **1**
 OF **1**

JOB NO. 0184-50-00 SCALE 1" = 50' DATE MAY 2012

C:\101845000\ENGINEER\PAV\STORM\Fire Lane Sign 01.sht Scale=50.0000 ft./in. User=jchapman PLT.Drv=Printer-Grey.plt PentB=TEXT_SUB.TBL 5/23/2012 3:28:31 PM