



MONTGOMERY COUNTY EXECUTIVE ORDER

Offices of the County Executive • 101 Monroe Street • Rockville, Maryland 20850

Subject Fire Lane	Executive Order No. 70-12	Subject Suffix
Originating Department Montgomery County Fire and Rescue Service	Department Number MCFRS 9-12	Effective Date 4/18/2012

Fire Lane Establishment Order

Pursuant to Section 22 - 33, Montgomery County Code, 1971, as amended, you are hereby notified that a Fire Lane has been established as described in this order. You are hereby ordered to post fire lane signs and paint curbs/pavement (painting optional) as identified below. When signs and paint work (painting optional) have been completed, this order will authorize the enforcement of this Fire Lane by appropriate police and fire officials. Compliance with this order must be achieved within 30 days of receipt.

LOCATION: Bel Pre Elementary School
13801 Rippling Brook Dr.

All areas where indicated by signs and paint.

- SIGNS - - (See attached diagram for location of sign placement)



\$250 FINE
FIRE LANE

Signs must be posted so that it is not possible to park a vehicle without being in sight of a sign. Signs may be no further apart than 100 feet

(Red letters on white background)







- PAINT - - (See attached diagram if painting).

Paint must be traffic yellow with lines of sufficient width to be readily identifiable/readable by motor vehicle operators.

Fire Chief, Montgomery County Fire and Rescue Service

The original of this drawing document was prepared by Loiederman Soltesz Associates, Inc. (LSA). If this document was not obtained directly from LSA and/or it was transmitted electronically, LSA cannot guarantee that unauthorized changes and/or alterations were not made by others. If verification of the information contained hereon is needed, contact should be made directly with LSA. LSA makes no warranties, express or implied, concerning the accuracy of any information that has been transmitted by electronic means.

LEGEND

-  FIRE ACCESS LANE
-  FH PROPOSED FIRE HYDRANT
-  APPROXIMATE ANNUNCIATOR PANEL LOCATION WITHIN 5'
-  APPROXIMATE FIRE DEPARTMENT CONNECTION WITHIN 5'
-  FIRE LANE SIGNS
-  FIRE LANE STRIPING

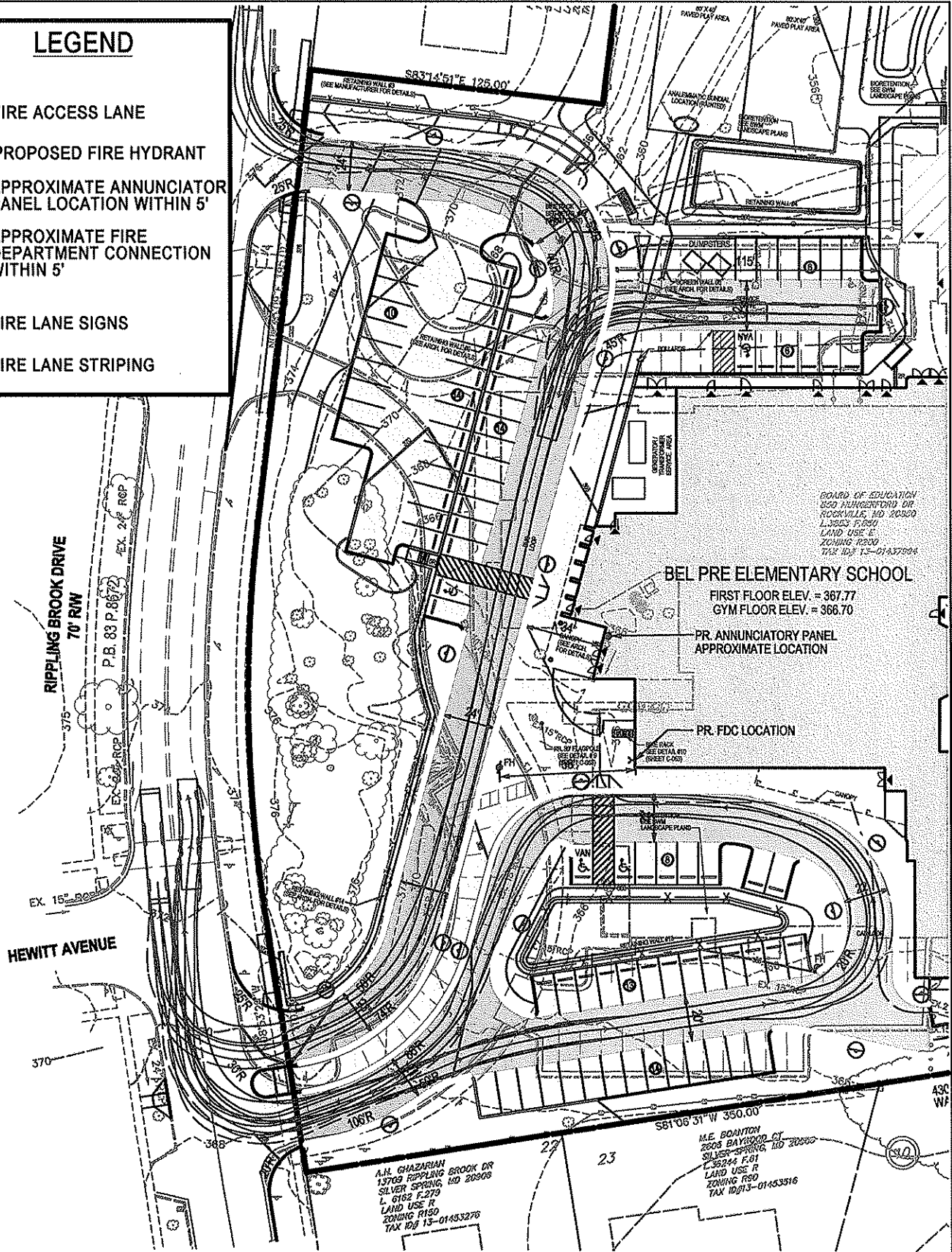

BOARD OF EDUCATION
 350 ALBERTSONS DR
 ROCKVILLE, MD 20850
 LAND USE E
 ZONING R200
 TAX ID# 15-01637904

BEL PRE ELEMENTARY SCHOOL
 FIRST FLOOR ELEV. = 367.77
 GYM FLOOR ELEV. = 366.70

PR. ANNUNCIATORY PANEL
 APPROXIMATE LOCATION

PR. FDC LOCATION

A.H. GHAZARIAN
 13705 RIPPLING BROOK DR
 SILVER SPRING, MD 20906
 L. 6162 F. 979
 LAND USE R
 ZONING R150
 TAX ID# 13-01453276

M.E. BOANTON
 2803 BAYWOOD CT
 SILVER SPRING, MD 20906
 L. 3824 F. 61
 LAND USE R
 ZONING R50
 TAX ID# 13-01453316



Loiederman Soltesz Associates, Inc.
 2 Research Place, Suite 100
 Rockville, MD 20850
 301.948.2750 FAX.301.948.9067

FIRE LANE SIGNAGE PLAN
BEL PRE ELEMENTARY SCHOOL
 SILVER SPRING 13TH ELECTION DISTRICT
 MONTGOMERY COUNTY, MARYLAND

SHEET **1**
 OF **1**

JOB NO. 0184-52-00 SCALE 1" = 60' DATE APRIL 2012

LSA PLOT COMMENTS