

HEALTHY MONTGOMERY CORE MEASURES SET

MONTGOMERY COUNTY AND ITS SIX MONTGOMERY COUNTY HOSPITAL COMMUNITY BENEFIT SERVICE AREAS

2008-2012 THROUGH 2010-2014 RESULTS

PREPARED BY THE PLANNING AND EPIDEMIOLOGY PROGRAM, PUBLIC HEALTH SERVICES,
MONTGOMERY COUNTY DEPARTMENT OF HEALTH AND HUMAN SERVICES.

MAY 2016

Figure A. Data Sources revisited since inaugural 2009-2010 Development of Healthy Montgomery Community Indicators:

- **Maryland Youth Tobacco and Risk Behavior Survey (YTRBS)** (formerly the Maryland Youth Tobacco Survey and Maryland Youth Risk Behavior Survey)
- **Maryland DHMH Vital Statistics Administration Birth Records.** Revised birth certificate in 2010 (new prenatal and birth characteristics).
- **Maryland Behavioral Risk Factor Surveillance System (MD BRFSS).** Revisit validity and reliance on MD BRFSS for representative County estimates.
- **American Community Survey (ACS) and other related U.S. Census Bureau products.** ACS releases with additional subpopulations, sub-county geographies and social determinants of health metrics.

BACKGROUND

In May 2013, the Healthy Montgomery Steering Committee approved the reconvening of the Healthy Montgomery Data Project Team to accomplish the following:

Review and establish indicator selection criteria for 2013 process;

- Using established criteria, conduct a review of the existing indicators on Healthy Montgomery, identifying any indicators that are no longer a high-priority for inclusion going forward (proposed deletions);
- Conduct a review of new community indicators/data sources that became available since the 2009-2010 selection process that should be considered for inclusion for the 2014 needs assessment (proposed additions); and
- Draft and submit a candidate set of indicators for review and consideration by the Healthy Montgomery Steering Committee by December 2013.

In July 2013 the Healthy Montgomery Data Project Team convened its multi-sectoral collaborative of local data experts¹ and began its process to evaluate all Healthy Montgomery (HM) Community Dashboard Indicators available on the www.HealthyMontgomery.org website, scan all new/updated indicators that became available since the 2009-2010 process (See Figure A) that established the HM Community Dashboard Indicators, and ultimately identify an updated set of community indicators, which included the establishment of the Healthy Montgomery Core Measures Set.

HM CORE MEASURES SET

At the conclusion of its process, the HM Data Project Team identified 37 measures that accomplished the following:

- Represented the six priority areas identified in the 2011 HM Priority Setting process, provided a distinct set of cross-cutting measures within the HM Core Measures Set that supported more than one priority area, and included measures that captured key social determinants of health in Montgomery County;
- Aligned with Montgomery County's 6 not-for-profit hospital's individual Community Health Needs Assessments (CHNAs) and related Implementation Plans (IPs);

¹ Membership for the 2013-2014 Data Project Team is provided at: www.healthymontgomery.org

- Illustrated areas where Montgomery County both needs to make improvements and there are actionable strategies within our community sectors to achieve positive impacts;
- Highlighted areas where there are known disparities and/or inequities that can be reduced or eliminated; and
- Included metrics that are part of the Maryland State Health Improvement Process (MD SHIP), Robert Wood Johnson's County Health Rankings (RWJF CHR), and the national Healthy People 2020 benchmarks (HP2020).

Please visit www.healthymontgomery.org to see all 37 HM core measures in detail. This online resource provides detailed documentation on each measure as well as the most recent data for subgroup comparisons and benchmarking to state and federal efforts (MD SHIP, HP2020).

FIGURE B. HEALTHY MONTGOMERY CORE MEASURES SET

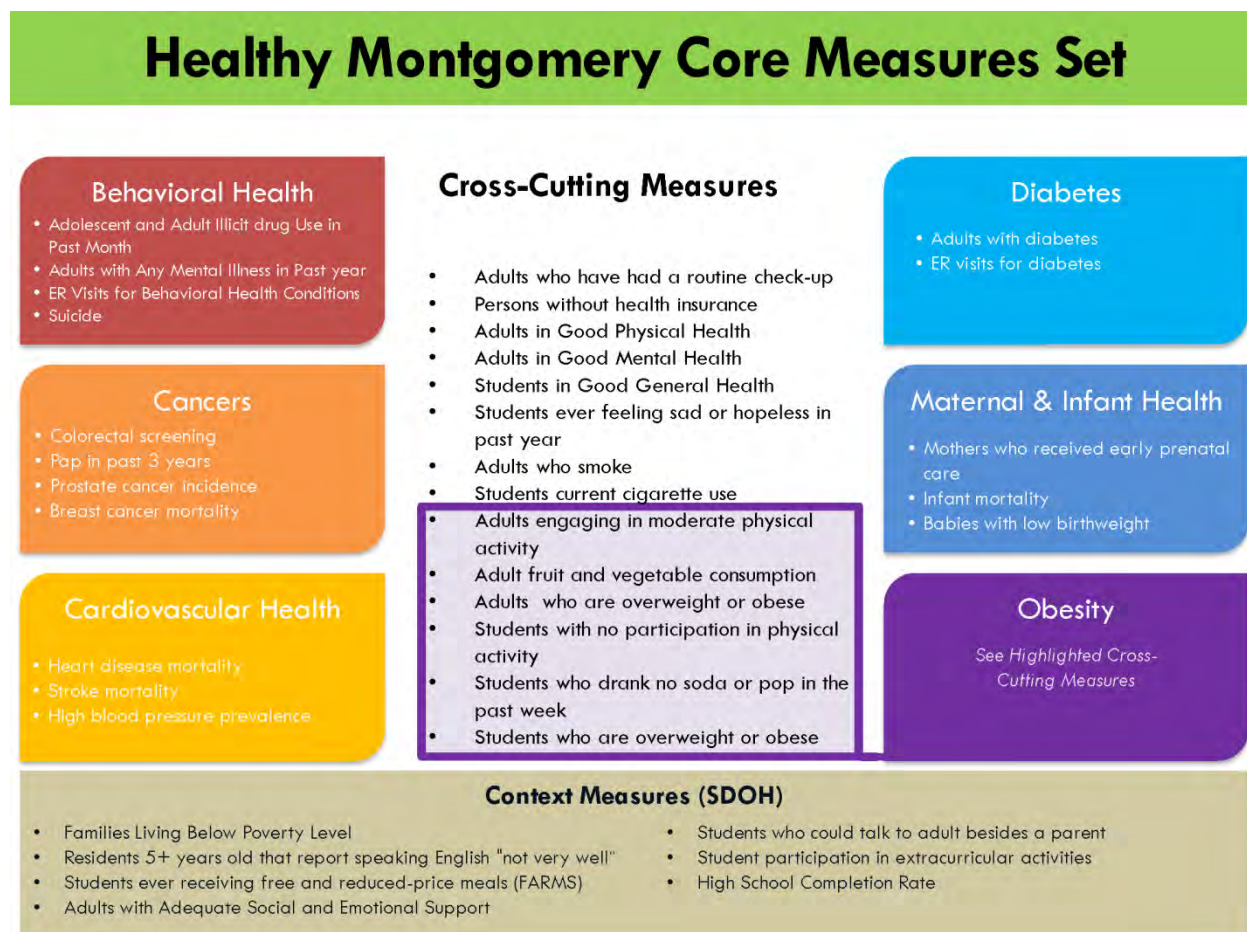

COMPILING HEALTHY CORE MEASURES FROM SECONDARY SOURCES TO CREATE CBSA ESTIMATES

HHS does not process all data used to compile the Healthy Montgomery Core Measures. Reasons for this include the data are already processed and publicly available for use at the lowest disaggregated level of detail/geography available below the county level; there are no data collected and subsequently reported below the county level to process further; or HHS does not yet have the methodology in place to process datasets at or below the county level. Details for each category, and the core measures within each circumstance, are provided below.

There are datasets already available that compile results that provide one or more county sub-geographies for hospitals to use like zip code, zip code tabulation areas (ZCTAs), census tracts, public use meta-analysis areas (PUMAs), or other sub-county geography (i.e. school enrollment areas).

- **U.S. Census Bureau, American Community Survey results via FactFinder (ACS)**
 - Families living below poverty level
 - Residents aged 5 years and older that report speaking English “not very well”
 - High school completion rate
 - Persons without health insurance

Other HM core measures come from data sets that are not available to HHS and/or cannot support processing results below the County level which is needed to compile results for identified zip codes in each hospital community benefit service area (CBSA). Methods for compiling small area estimations for sub-county areas are under consideration and will be developed where appropriate.

- **National Institutes for Health, Surveillance, Epidemiology, and End Results (SEER) Program of the National Cancer Institute (NCI-SEER)**
 - Prostate cancer incidence
- **Maryland Behavioral Risk Factor Surveillance System (MD BRFSS)**
 - Colorectal cancer screening (fecal occult blood test and/or colonoscopy/sigmoidoscopy) in the past two years among adults 50 years and older
 - High blood pressure prevalence reported by adults 18 years and older
 - Adults 18 years and older that report ever being diagnosed with diabetes
 - Adults 18 years and older that report seeing a doctor within the past two years
 - Adults 18 years and older that report 2 or fewer poor physical health days in the past month
 - Adults 18 years and older that report 2 or fewer mental health days in the past month
 - Adults 18 years and older that report having 100 or more cigarettes in their lifetime and currently smoke
 - Adults 18 years and older that report engaging in moderate physical activity
 - Adults 18 years and older that report eating five or more servings daily of fruits and vegetables

- Adults 18 years and older that report height and weight that results in an overweight or obese weight status
- Adults 18 years and older that report usually or always getting the emotional and social support needed
- **U.S. Substance Abuse and Mental Health Services Administration, National Survey on Drug Use and Health (NSDUH)**
 - Adolescents and adults aged 12 years and older that report any illicit drug use in the past month
 - Adults 18 years and older that report having at least one major depressive episode in the past year
- **MCPS Schools at a Glance (MCPS SAG)**
 - Percent of students who currently receive free and reduced price meals (FARMS) program

The last set of HM core measures are those with data source that HHS can acquire datasets, but that methods for processing sub-county estimates from these secondary sources are not yet established. For YRBS (also referred to as the YTRBS), we expect to have custom reports at the county level in 2016, and will explore small area estimation methods that align with its survey methodology to possibly acquire sub-county results.

- **Maryland Department of Health and Mental Hygiene, Youth Tobacco and Risk Behavior Survey (YTRBS)**
 - High school students that report being in good general health
 - High school students that report ever feeling sad or hopeless in the past year
 - High school students who smoked cigarettes on one or more of the past 30 days
 - High school students that report no participation in physical activity
 - High school students that report not drinking soda or pop in the past week
 - High school students that report height and weight that results in an overweight or obese weight status
 - High school students that report they would feel comfortable seeking help from one or more adults besides their parents if they had an important question affecting their life
 - High school students that report participating in any extracurricular activities at school such as sports, band, drama, clubs, or student government

To assist our community in acquiring the results for these measures that are not from sources that are processed by HHS, Table 2 lists each measure and provides the best link online to acquire the results. Please also visit www.healthymontgomery.org as well for additional information including comparisons to benchmarks (MD SHIP, HP2020).

HM CORE MEASURES ANALYZED BY MONTGOMERY COUNTY DEPARTMENT OF HEALTH AND HUMAN SERVICES (DHHS) FOR EACH HOSPITAL COMMUNITY BENEFIT SERVICE AREA (CBSA).

The results in this report capture measures from the following key data sources obtained, processed, and analyzed by HHS:

- Maryland Department of Health and Mental Hygiene (DHMH), Vital Statistics Administration Annual Birth Files, Montgomery County (**VSA Births**);
- Maryland Department of Health and Mental Hygiene (DHMH), Vital Statistics Administration Annual Death Files, Montgomery County (**VSA Deaths**);
- Maryland Healthcare Services and Costs Review Commission annual inpatient discharges (**HSCRC Inpatient**);² and
- Maryland Healthcare Services and Costs Review Commission annual emergency room outpatient discharges (**HSCRC ER**).

TABLE 1. HM CORE MEASURES PROCESSED BY MONTGOMERY COUNTY DEPARTMENT OF HEALTH AND HUMAN SERVICES.

Priority Area	Source	Measure
Behavioral Health	VSA Deaths	Age-adjusted suicide rate
Behavioral Health	HSCRC ER	Age-adjusted behavioral health(mental health and substance abuse)-related ER visit rate <i>a. Age-adjusted mental health-related ER visit rate</i> <i>b. Age-adjusted substance abuse-related ER visit rate</i>
Cancers	VSA Deaths	Age-adjusted female breast cancer mortality rate
Cardiovascular Health	VSA Deaths	Age-adjusted heart disease mortality rate
Cardiovascular Health	VSA Deaths	Age-adjusted stroke mortality rate
Diabetes	HSCRC ER	Age-adjusted diabetes (primary diagnosis)-related ER visit rate <i>a. Age-adjusted short-term diabetes complications (primary diagnosis)-related ER visit rate</i> <i>b. Age-adjusted long-term diabetes complications diabetes (primary diagnosis)-related ER visit rate</i> <i>c. Age-adjusted uncontrolled diabetes (primary diagnosis)-related ER visit rate</i> <i>d. Age-adjusted diabetes without mention of complications (primary diagnosis)-related ER visit rate</i>
Maternal and Infant Health	VSA Births	Percent of births to mothers that received first trimester prenatal care

² Please note that none of the current HM Core Measures are derived from this source. Future measures or proxy measures to current measures may be derived from this source moving forward in Local Profiles, including but not limited to the Agency for Healthcare, Research and Quality (AHRQ) Prevention Quality Indicator (PQI) measures set.

Maternal and Infant Health	VSA Deaths	Infant mortality rate (deaths per 1,000 live births)
Maternal and Infant Health	VSA Births	Percent of births with low birthweight

METHODS FOR COMPILING CBSA RESULTS

In the Fall of 2014, HHS requested each hospital to provide their primary and secondary service areas as defined by HSCRC using the zip codes of the residents that sought services through 2013. Combining the primary and secondary services derived a standard reporting area for each hospital known as the community benefit services area (CBSA)

The list of residential zip codes provided by each hospital is provided in Table 1. They include residential zip codes within Montgomery County, outside Montgomery County (elsewhere in Maryland or District of Columbia), and a third category of zip codes that were submitted as part of each hospital's CBSA but was determined to be a non-residential zip code and thus excluded from the analysis.³

This report is based on 2006-2014 births, 2006-2014 deaths, and 2008-2013 emergency room visits data sets to enable compilation of events by zip codes. Metrics based on births and deaths were only compiled for Montgomery County-based zip codes as other jurisdictions in Maryland and the District of Columbia are not provided in the files received by HHS from DHMH.

In order to compile rates for mortality- and emergency room visits-related metrics, detailed population files that described residents through zip code, gender, race, Hispanic Origin, and age were needed for Maryland and District of Columbia zip codes used by the hospitals.

HHS compiled zip code tabulation area (ZCTA) level population files from the U.S. Census Bureau's American Community Survey 5-year files for 2008-2012, 2009-2013, and 2010-2014 to use in the analysis of HM Core Measures.

During the initial CBSA report development in 2015, DHMH revised its Maryland State Health Improvement Process (MD SHIP) metrics. When the Fall 2015 report was completed, determinations had not been made by Healthy Montgomery to retain the MD SHIP definitions for its measures or use alternative national standardized metrics. As a result, HHS provided results from MD SHIP and Healthy Montgomery for the same topic. Specifically, diabetes and BH emergency room visits had two sets of metrics results- the HM- or Healthy Montgomery defined metrics and then the MD SHIP – or Maryland SHIP defined metrics.

In this 2016 edition, determinations on MD SHIP and Healthy Montgomery definitions and their differences have been made. For **diabetes-related ER visits**, this report includes the MD SHIP

³ The maps of the included residential zip codes for each hospital CBSA are being compiled by HHS and when completed will be added as Figures C through I (6 hospitals + county overall maps).

diabetes measure as the HM core measure for diabetes-related ER visits since it includes only ER visits where diabetes was listed as the primary diagnosis. HM further details in its results the extent to which the diabetes related ER visit related to: 1) short-term diabetes-related complications, 2) long-term diabetes-related complications, 3) uncontrolled diabetes-related complications, and 4) diabetes without mention of complications.

The 2016 report also includes different definitions from the Fall 2015 inaugural report for **behavioral health-related ER visits**. MD SHIP tracks ER visits where mental health or substance abuse is listed as any diagnosis in the encounter but Healthy Montgomery tracks only those encounters that list mental health or substance abuse as the primary or secondary diagnosis only. For mental health related ER visits, Healthy Montgomery also includes encounters with mental health diagnoses that are captured using e-codes (supplemental codes that capture an external cause of injury or poisoning, intent of injury/poisoning, and/or the place where event occurred). MD SHIP discontinued its use of the broader behavioral health related ER visits measure with the MDSHIP 2107 release. For MD SHIP 2017, mental health and substance abuse-related ER visits are two separate measures. Healthy Montgomery compiles the broad behavioral health-related ER visits, as well as the two components separately- mental health and substance abuse.

One last difference in the results from 2015 to 2016 is related to the completeness of the codes in the HSCRC utilization files. In the 2015 release, incomplete diagnosis codes missing fourth or fifth digits of the ICD diagnosis codes or containing a fourth or fifth digit code that were erroneous were omitted from the analysis. In this 2016 report, these encounters are included in the 2016 analysis since it was determined that the diagnosis is adequately defined in the first three digits of the diagnosis code. The expansion of allowable codes has resulted in some 2015 results having higher number of events in the 2016 report.

2014 HSCRC utilization files have been released at the time of the 2016 report – however, due to major revisions to the file structure, collection and coding of race from a single category to multiple category selections, 2014 data cannot be combined with previous years at the time of release for this report. Further research on appropriate methods and continuity for this data source will be explored to update results for using the ER and inpatient discharge data collected in 2014 and onward.

LIMITATIONS

State analyses rely on proprietary Neelson Claritas population files that are cost-prohibitive for local jurisdictions like Montgomery County to procure independently and data sharing agreements between DHMH and the vendor preclude sharing such data files with jurisdictions. In order to compile and produce rates on Montgomery County and its sub-geographies using zip codes, zip code tabulation areas (ZCTAs) were employed to approximate the populations needed to complete the computations of unadjusted age-specific (crude) rates and age adjusted rates. This difference in population file data source will impact comparability between the results in this report with otherwise comparable state/federal results.

FIGURE A. COMPARISON OF ZIP CODES AND ZIP CODE TABULATION AREAS, MONTGOMERY COUNTY 2010

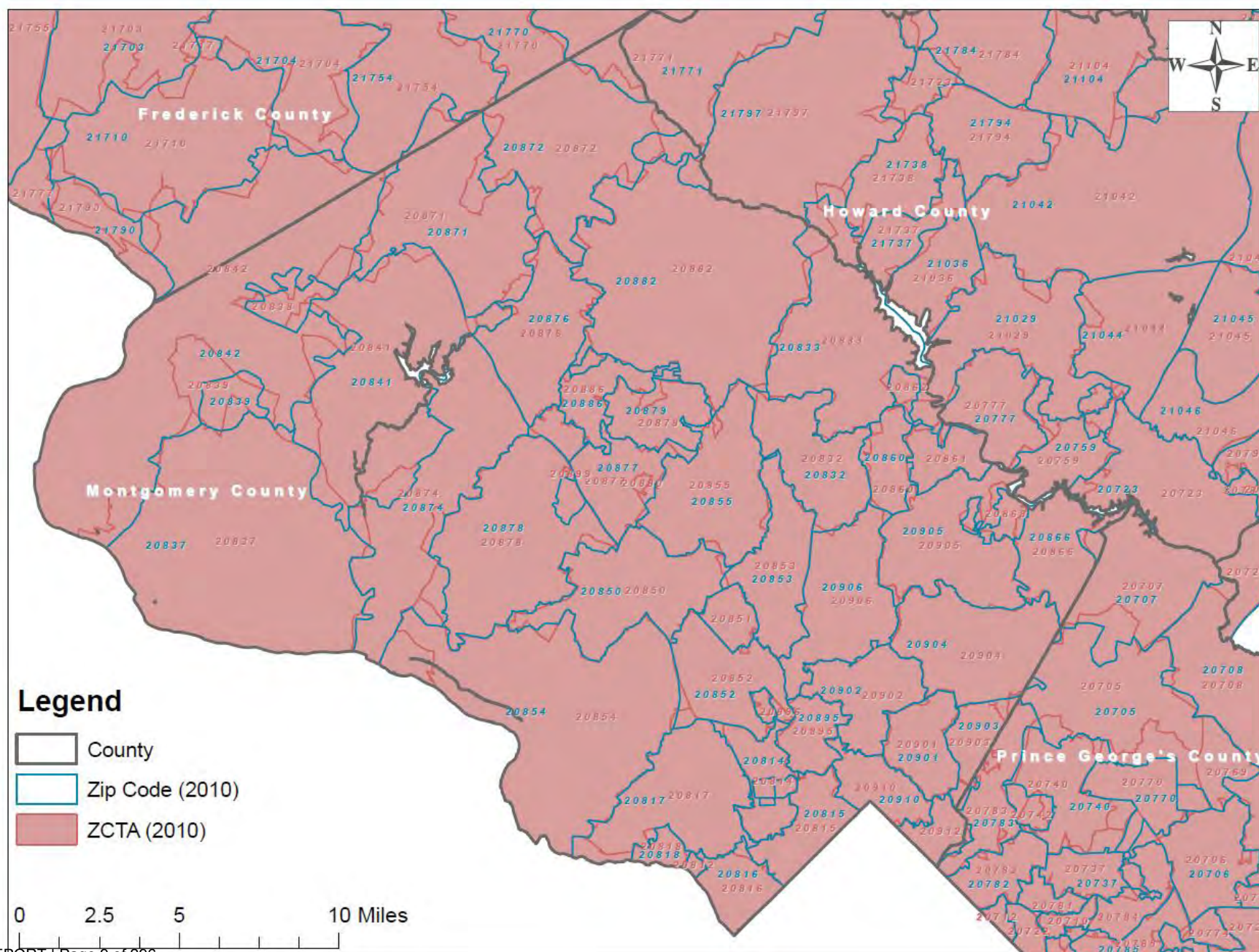

Some events assigned to Montgomery County residents in the datasets for registered births, deaths, and discharges for ER visits included non-residential zip codes that are acceptable to submit for utilization-related billing, mailing, and other postal-related purposes but do not have comparable resident population estimates to apply to these non-residential zip code events to compute population-based rates, and therefore are excluded from this analysis.

CBSA RESULTS: CONTENTS OF REPORT

Each set of tables is compiled based on the data source. For each set of boundaries (County overall and each of the 6 hospital CBSAs) there are detailed data tables for HM Core Measures derived from VSA Deaths, HSCRC emergency room discharges, and VSA births files.

Within each measure there are several detailed tables to delineate results for the following population groups and subgroups:

14:30 Wednesday, September 23, 2015 1
Page 1 of 30
 Report Generated on September 23, 2015 at 02:55:13 PM

Healthy Montgomery Core Measures - ER_Visit Data
Age Adjusted Rate - Per American Community Survey 100,000 Population

Holy Cross Germantown (Hospital Name)
Core Indicator - HM-Behavioral Health-Related ER Visits (Measure Title)

Demographics		2008-2012		2009-2013	
Category		Age Adjusted Rate	95% CI	Age Adjusted Rate	95% CI
Total	Total	911.9	(898.6 -925.3)	1,207.8	(1192.5 -1223.0)
Gender	Female	858.3	(840.1 -876.6)	1,142.8	(1121.9 -1163.8)
	Male	965.3	(945.7 -984.9)	1,275.0	(1252.6 -1297.3)
Race	American Indian/Alask Native	2,536.9	(1978.6 -3095.2)	4,698.2	(3840.5 -5555.9)
	Asian Pacific Islander	235.6	(218.1 -253.0)	308.0	(288.5 -327.6)
	Black	1,464.1	(1420.7 -1507.5)	1,852.3	(1804.4 -1900.3)
	White	901.4	(883.5 -919.4)	1,156.8	(1136.3 -1177.2)
Ethnicity	Hispanic	502.6	(477.2 -527.9)	546.0	(520.7 -571.3)
	Not Hispanic	921.2	(906.1 -936.2)	1,235.0	(1217.6 -1252.3)

Below is a listing of the sets of tables generated for each hospital CBSA and the comparison set of county-wide results based on the same analysis parameters.

- County results
 - Deaths
 - ER
 - Births
- Holy Cross Germantown
 - Deaths
 - ER
 - Births
- Holy Cross Silver Spring
 - Deaths
 - ER
 - Births
- Medstar Montgomery General Hospital
 - Deaths
 - ER
 - Births
- Shady Grove Adventist Hospital
 - Deaths
 - ER
 - Births
- Suburban Hospital
 - Deaths
 - ER
 - Births
- Washington Adventist Hospital
 - Deaths
 - ER
 - Births

CONTACT INFORMATION

Please direct all inquiries to:

Colleen Ryan Smith, M.P.H.
 Senior Epidemiologist
 Planning and Epidemiology, Public Health Services
 Department of Health and Human Services
 Montgomery County Government
 401 Hungerford Drive, 7th Floor
 Rockville MD 20850
 240.777.3904 Phone
 240.777.3099 Fax
 E-Mail: Colleen.Ryan-Smith@MontgomeryCountyMD.gov

TABLE 2. HM CORE MEASURES DERIVED FROM EXTERNAL SECONDARY SOURCES- NOT PROCESSED BY DHHS.

Priority Area	Data Source	Measure	Local Data (Below County Level?)	URL Links to metrics (Data source url is provided where available; otherwise HM website url)
Behavioral Health	NSDUH	Percent of adolescents and adults that report illicit drug use in the past month	NO	(Table 21.1) http://archive.samhsa.gov/data/NSDUH/substate2k12/NSDUHsubstateStateTabsMD2012.htm
Behavioral Health	NSDUH	Percent of adults 18 years and older that report at least one major depressive episode in the past year	NO	(Table 21.10) http://archive.samhsa.gov/data/NSDUH/substate2k12/NSDUHsubstateStateTabsMD2012.htm
Cancers	MD BRFSS	Percent of adults 50 years and older that reported being screened with a fecal occult blood test in the past two years	NO	http://www.healthymontgomery.org/modules.php?op=modload&name=NS-Indicator&file=indicator&indid=1017013000094&iid=17942845
		Percent of adults 50 years and older that reported being screened with a colonoscopy/ sigmoidoscopy in the past two years	NO	http://www.healthymontgomery.org/modules.php?op=modload&name=NS-Indicator&file=indicator&indid=1009411000094&iid=11019602
Cancers	MD BRFSS	Percent of women 18 years and older that reported being screened with a pap smear in the past three years	NO	http://www.healthymontgomery.org/modules.php?op=modload&name=NS-Indicator&file=indicator&indid=1009413000094&iid=11019650
Cancers	NCI – SEER	Age-adjusted male prostate cancer incidence rate	NO	http://statecancerprofiles.cancer.gov/incidencerates/index.php?stateFIPS=24&cancer=066&race=00&age=136&type=incd&sortVariableName=rate&sortOrder=default
Obesity	MD BRFSS	Adults 18 years and older that report engaging in moderate physical activity	NO	http://www.healthymontgomery.org/modules.php?op=modload&name=NS-Indicator&file=indicator&indid=1012240000094&iid=12332841
Obesity	MD BRFSS	Adults 18 years and older that report eating five or more servings daily of fruits and vegetables	NO	http://www.healthymontgomery.org/modules.php?op=modload&name=NS-Indicator&file=indicator&indid=1001010000094&iid=231163
Obesity	MD BRFSS	Adults 18 years and older that report height and weight that results in an overweight or obese weight status	NO	http://www.healthymontgomery.org/modules.php?op=modload&name=NS-Indicator&file=indicator&indid=1012242000094&iid=12332890

Priority Area	Data Source	Measure	Local Data (Below County Level?)	URL Links to metrics (Data source url is provided where available; otherwise HM website url)
Obesity	MD YTRBS	High school students that report no participation in physical activity	NO	http://www.healthymontgomery.org/modules.php?op=modload&name=NS-Indicator&file=indicator&indid=9527000810&iid=13432541
Obesity	MD YTRBS	High school students that report not drinking soda or pop in the past week	NO	http://www.healthymontgomery.org/modules.php?op=modload&name=NS-Indicator&file=indicator&indid=9528000810&iid=13432542
Obesity	MD YTRBS	High school students that report height and weight that results in an overweight or obese weight status	NO	http://www.healthymontgomery.org/modules.php?op=modload&name=NS-Indicator&file=indicator&indid=9521000810&iid=13432543
Cross-cutting	MD BRFSS	Adults 18 years and older that report seeing a doctor within the past two years	NO	http://www.healthymontgomery.org/modules.php?op=modload&name=NS-Indicator&file=indicator&indid=1013674000094&iid=12382735
Cross-Cutting	ACS Table B27001 Race, Ethnicity Tables: C270011A-C270011	Persons without health insurance	YES Census Tract, Zip Code Tabulation Area	ACS: http://factfinder.census.gov/bk/mk/table/1.0/en/ACS/13_5YR/B27001/0400000US24.86000P/0500000US24031/0500000US24031.14000 HM: http://www.healthymontgomery.org/modules.php?op=modload&name=NS-Indicator&file=indicator&indid=4924000003&iid=8268047
Cross-cutting	MD BRFSS	Adults 18 years and older that report 2 or fewer poor physical health days in the past month	NO	http://www.healthymontgomery.org/modules.php?op=modload&name=NS-Indicator&file=indicator&indid=1013828000094&iid=17385731
Cross-cutting	MD BRFSS	Adults 18 years and older that report 2 or fewer mental health days in the past month	NO	http://www.healthymontgomery.org/modules.php?op=modload&name=NS-Indicator&file=indicator&indid=1013827000094&iid=17385707
Cross-cutting	MD YTRBS	High school students that report being in good general health	NO	http://www.healthymontgomery.org/modules.php?op=modload&name=NS-Indicator&file=indicator&indid=9524000810&iid=13432538
Cross-cutting	MD YTRBS	High school students that report ever feeling sad or hopeless in the past year	NO	http://www.healthymontgomery.org/modules.php?op=modload&name=NS-Indicator&file=indicator&indid=9525000810&iid=13432539

Priority Area	Data Source	Measure	Local Data (Below County Level?)	URL Links to metrics (Data source url is provided where available; otherwise HM website url)
Cross-cutting	MD BRFSS	Adults 18 years and older that report having 100 or more cigarettes in their lifetime and currently smoke	NO	http://www.healthymontgomery.org/modules.php?op=modload&name=NS-Indicator&file=indicator&indid=1013672000094&iid=17327936
Cross-cutting	MD YTRBS	High school students who smoked cigarettes on one or more of the past 30 days	NO	http://www.healthymontgomery.org/modules.php?op=modload&name=NS-Indicator&file=indicator&indid=9526000810&iid=13432540
Context	ACS Table S1702	Families living below poverty level	YES Census Tract, Zip Code Tabulation Area	ACS: http://factfinder.census.gov/bk/mk/table/1.0/en/ACS/13_5YR/S1702/0400000US24.86000P 0500000US24031 0500000US24031.14000 HM: http://www.healthymontgomery.org/modules.php?op=modload&name=NS-Indicator&file=indicator&indid=1013016000003&iid=14065048
Context	ACS Table B16001	Residents aged 5 years and older that report speaking English “not very well”	YES Census Tract, Zip Code Tabulation Area	ACS: http://factfinder.census.gov/bk/mk/table/1.0/en/ACS/13_5YR/B16001/0400000US24.86000P 0500000US24031.14000 HM: http://www.healthymontgomery.org/modules.php?op=modload&name=NS-Indicator&file=indicator&indid=2002746000003&iid=18264827
Context	MCPS Schools At A Glance County School Summary	Percent of students who currently receive free and reduced price meals (FARMS) program	YES Elementary, middle, and high school enrollment areas	MCPS: http://www.montgomeryschoolsmd.org/departments/sharedaccountability/glance/ HM: http://www.healthymontgomery.org/modules.php?op=modload&name=NS-Indicator&file=indicator&indid=2002745000801&iid=12949512
Context	MD BRFSS	Adults 18 years and older that report usually or always getting the emotional and social support needed	NO	http://www.healthymontgomery.org/modules.php?op=modload&name=NS-Indicator&file=indicator&indid=1001009000094&iid=202059
Context	MD YTRBS	High school students that report they would feel comfortable seeking help from one or more adults besides their parents if they had an important question affecting their life	NO	http://www.healthymontgomery.org/modules.php?op=modload&name=NS-Indicator&file=indicator&indid=9522000810&iid=13432536

Priority Area	Data Source	Measure	Local Data (Below County Level?)	URL Links to metrics (Data source url is provided where available; otherwise HM website url)
Context	MD YTRBS	High school students that report participating in any extracurricular activities at school such as sports, band, drama, clubs, or student government	NO	http://www.healthymontgomery.org/modules.php?op=modload&name=NS-Indicator&file=indicator&indid=9523000810&iid=13432537
Context	ACS	High school completion rate	YES Census Tract, Zip Code Tabulation Area	ACS: http://factfinder.census.gov/bk/mk/table/1.0/en/ACS/13_5YR/S1501/0400000US24.86000P 0500000US24031.14000 HM: http://www.healthymontgomery.org/modules.php?op=modload&name=NS-Indicator&file=indicator&indid=1013084000003&iid=14115335

Table 3. Detailed listing of zip codes for all 6 hospital community benefit service areas, 2013.

CBSA Zip Codes	Holy Cross Silver Spring	Holy Cross Germantown	Medstar Montgomery	Shady Grove Adventist	Suburban Johns Hopkins Medicine	Washington Adventist
Within Montgomery County	20707 Laurel	20837 Poolesville	20832 Olney	20841 Boyds	20812 Glen Echo	20707 Laurel
	20814 Bethesda	20838 Barnesville	20833 Brookeville	20850 Rockville	20814 Bethesda	20850 Rockville
	20815 Chevy Chase	20839 Beallsville	20850 Rockville	20851 Rockville	20815 Chevy Chase	20866 Burtonsville
	20816 Bethesda	20841 Boyds	20851 Rockville	20852 Rockville	20816 Bethesda	20874 Germantown
	20817 Bethesda	20842 Dickerson	20853 Rockville	20853 Rockville	20817 Bethesda	20877 Gaithersburg
	20832 Olney	20850 Rockville	20855 Derwood	20854 Potomac	20818 Cabin John	20878 Gaithersburg
	20850 Rockville	20851 Rockville	20860 Sandy Spring	20855 Derwood	20850 Rockville	20886 Mont. Village
	20851 Rockville	20853 Rockville	20861 Ashton	20871 Clarksburg	20851 Rockville	20901 Silver Spring
	20852 Rockville	20855 Derwood	20862 Brinklow	20872 Damascus	20852 Rockville	20903 Silver Spring
	20853 Rockville	20871 Clarksburg	20866 Burtonsville	20874 Germantown	20853 Rockville	20904 Silver Spring
	20854 Potomac	20872 Damascus	20868 Spencerville	20876 Germantown	20854 Potomac	20905 Silver Spring
	20855 Derwood	20874 Germantown	20872 Damascus	20877 Gaithersburg	20889 Bethesda	20910 Silver Spring
	20860 Sandy Spring	20876 Germantown	20874 Germantown	20878 Gaithersburg	20892 Bethesda	20912 Takoma Park
	20861 Ashton	20877 Gaithersburg	20876 Germantown	20879 Gaithersburg	20894 Bethesda	
	20866 Burtonsville	20878 Gaithersburg	20877 Gaithersburg	20882 Gaithersburg	20895 Kensington	
	20868 Spencerville	20879 Gaithersburg	20878 Gaithersburg	20886 Mont. Village	20896 Garrett Park	
	20874 Germantown	20882 Gaithersburg	20879 Gaithersburg	20906 Silver Spring	20830 Olney	
	20876 Germantown	20886 Mont. Village	20882 Gaithersburg		20832 Olney	
	20877 Gaithersburg	20899 Gaithersburg	20902 Silver Spring		20855 Derwood	
	20878 Gaithersburg		20904 Silver Spring		20874 Germantown	
	20879 Gaithersburg		20905 Silver Spring		20877 Gaithersburg	
	20886 Mont. Village		20906 Silver Spring		20878 Gaithersburg	
	20895 Kensington				20879 Gaithersburg	
	20901 Silver Spring				20886 Mont. Village	
	20902 Silver Spring				20899 Gaithersburg	
	20903 Silver Spring				20901 Silver Spring	
	20904 Silver Spring				20902 Silver Spring	
	20905 Silver Spring					
	20906 Silver Spring					
	20910 Silver Spring					
	20912 Takoma Park					

Table 3. Detailed listing of zip codes for all 6 hospital community benefit service areas, 2013.

CBSA Zip Codes	Holy Cross Silver Spring	Holy Cross Germantown	Medstar Montgomery	Shady Grove Adventist	Suburban Johns Hopkins Medicine	Washington Adventist
Outside Montgomery County	20705 Beltsville				20015 Washington	20011 Washington
	20706 Lanham				20016 Washington	20012 Washington
	20708 Laurel				20057 Washington	20019 Washington
	20710 Bladensburg					20705 Beltsville
	20712 Mount Ranier					20706 Lanham
	20716 Bowie					20708 Laurel
	20720 Bowie					20712 Mount Ranier
	20721 Bowie					20722 Brentwood
	20722 Brentwood					20737 Riverdale
	20723 Laurel					20743 Capitol Hts
	20724 Laurel					20744 Ft. Washington
	20737 Riverdale					20747 District Hts
	20740 College Park					20770 Greenbelt
	20742 College Park					20774 Upp. Marlboro
	20743 Capitol Heights					20781 Hyattsville
	20746 Suitland					20782 Hyattsville
	20747 District Heights					20783 Hyattsville
	20748 Temple Hills					20784 Hyattsville
	20759 Fulton					20785 Hyattsville
	20769 Glenn Dale					
	20770 Greenbelt					
	20772 Upper Marlboro					
	20774 Upper Marlboro					
	20781 Hyattsville					
	20782 Hyattsville					
	20783 Hyattsville					
	20784 Hyattsville					
	20785 Hyattsville					

Table 3. Detailed listing of zip codes for all 6 hospital community benefit service areas, 2013.

CBSA Zip Codes	Holy Cross Silver Spring	Holy Cross Germantown	Medstar Montgomery	Shady Grove Adventist	Suburban Johns Hopkins Medicine	Washington Adventist
Non-Residential Zip Codes EXCLUDED from Analysis	20771 Greenbelt	20875 Germantown 20883 Gaithersburg 20884 Gaithersburg 20885 Gaithersburg 20898 Gaithersburg			20813 Bethesda 20824 Bethesda 20825 Chevy Chase 20827 Bethesda 20847 Rockville 20848 Rockville 20849 Rockville 20859 Potomac 20884 Gaithersburg 20885 Gaithersburg 20891 Kensington 20898 Gaithersburg	

ACKNOWLEDGEMENTS

We want to thank each of hospital representatives that worked with us to provide the 2013 primary, secondary and combined community benefit service area zip code definitions that we used to compile these reports. We look forward to working with you as we move forward to build on these analyses to improve the utility of this report as we move forward. Please provide us your feedback as you use this report and let us know what works well as well as areas for improvement.

Several staff at HHS contributed to the contents of this report:

- Colleen Ryan Smith, Senior Epidemiologist
- Keqing Chen, Planning Specialist (SAS Programmer)
- Yang Yu, Behavioral Health and Crisis Services

This work was completed under the direction of Dr. Ulder Tillman, Health Officer and Chief, Public Health Services and Uma Ahluwalia, Director, Health and Human Services.

Healthy Montgomery Core Measures - Mortality Data
Age Adjusted Rate - Per American Community Survey 100,000 Population
County All Indicators
Core Indicator - HM-Suicide

		2008-2012		2009-2013		2010-2014	
Category		Age Adjusted Rate	95%CI	Age Adjusted Rate	95%CI	Age Adjusted Rate	95%CI
Total	Total	7.0	(6.2 -7.7)	7.0	(6.3 -7.8)	7.2	(6.5 -7.9)
Gender	Female	3.7	(3.0 -4.4)	3.4	(2.7 -4.1)	3.4	(2.7 -4.0)
	Male	10.8	(9.5 -12.2)	11.2	(9.9 -12.6)	11.7	(10.3 -13.0)
Race	American Indian/Alaska Native	*	(* -*)	*	(* -*)	*	(* -*)
	Asian Pacific Islander	5.1	(3.4 -6.8)	4.6	(3.0 -6.2)	4.5	(2.9 -6.1)
	Black	4.2	(2.8 -5.6)	4.4	(3.0 -5.8)	5.1	(3.5 -6.6)
	White	9.2	(8.1 -10.3)	9.4	(8.3 -10.6)	9.6	(8.5 -10.7)
Ethnicity	Hispanic	1.7	(0.7 -2.7)	*	(* -*)	2.2	(1.1 -3.2)
	Not Hispanic	8.0	(7.1 -8.8)	8.1	(7.2 -9.0)	8.1	(7.2 -8.9)

Healthy Montgomery Core Measures - Mortality Data
Crude Rate - Per American Community Survey 100,000 Population
Montgomery County
Core Indicator - HM-Suicide

	2008-2012		2009-2013		2010-2014	
Age Group	Count	Crude Rate Per 100,000 Population	Count	Crude Rate Per 100,000 Population	Count	Crude Rate Per 100,000 Population
Under 5 Years	0	0	0	0	0	0
5 to 17 Years	*	*	*	*	*	*
18 to 34 Years	87	8.3	96	9.0	87	8.0
35 to 64 Years	192	9.2	196	9.3	209	9.8
65 Years and Over	71	11.7	66	10.5	77	11.8
Total	357	7.3	365	7.3	383	7.6

Healthy Montgomery Core Measures - Mortality Data
Age Adjusted Rate - Per American Community Survey 100,000 Population
County All Indicators
Core Indicator - HM-Heart Disease Mortality

		2008-2012		2009-2013		2010-2014	
Category		Age Adjusted Rate	95%CI	Age Adjusted Rate	95%CI	Age Adjusted Rate	95%CI
Total	Total	121.8	(118.9 -124.7)	118.3	(115.4 -121.2)	114.2	(111.5 -117.0)
Gender	Female	98.9	(95.5 -102.3)	95.7	(92.4 -99.1)	92.2	(89.0 -95.4)
	Male	154.1	(148.8 -159.3)	150.0	(144.9 -155.1)	144.9	(139.9 -149.9)
Race	American Indian/Alaska Native	*	(* -*)	*	(* -*)	*	(* -*)
	Asian Pacific Islander	69.2	(62.2 -76.2)	70.7	(63.6 -77.7)	64.8	(58.4 -71.2)
	Black	139.3	(130.0 -148.7)	143.0	(133.6 -152.5)	138.9	(129.7 -148.2)
	White	126.1	(122.7 -129.6)	123.6	(120.2 -127.0)	120.7	(117.3 -124.0)
Ethnicity	Hispanic	59.9	(51.5 -68.3)	60.9	(52.4 -69.3)	56.5	(48.6 -64.3)
	Not Hispanic	126.3	(123.2 -129.5)	122.2	(119.2 -125.3)	118.2	(115.3 -121.2)

Healthy Montgomery Core Measures - Mortality Data
Crude Rate - Per American Community Survey 100,000 Population
Montgomery County
Core Indicator - HM-Heart Disease Mortality

	2008-2012		2009-2013		2010-2014	
Age Group	Count	Crude Rate Per 100,000 Population	Count	Crude Rate Per 100,000 Population	Count	Crude Rate Per 100,000 Population
Under 5 Years	*	*	*	*	*	*
5 to 17 Years	*	*	*	*	*	*
18 to 34 Years	52	4.9	48	4.5	50	4.6
35 to 64 Years	978	46.8	1,003	47.6	979	46.0
65 Years and Over	5,693	936.3	5,638	893.0	5,621	859.1
Total	6,730	136.7	6,698	134.1	6,661	131.4

Healthy Montgomery Core Measures - Mortality Data
Age Adjusted Rate - Per American Community Survey 100,000 Population
County All Indicators
Core Indicator - HM-Cerebrovascular (Stroke) Mortality

		2008-2012		2009-2013		2010-2014	
Category		Age Adjusted Rate	95%CI	Age Adjusted Rate	95%CI	Age Adjusted Rate	95%CI
Total	Total	28.5	(27.0 -29.9)	27.4	(26.0 -28.8)	26.3	(25.0 -27.7)
Gender	Female	28.0	(26.1 -29.8)	26.7	(24.9 -28.4)	25.5	(23.7 -27.2)
	Male	28.5	(26.2 -30.8)	27.8	(25.6 -30.1)	26.9	(24.7 -29.1)
Race	American Indian/Alaska Native	0.0	(0.0 -21.3)	0.0	(0.0 -21.3)	0.0	(0.0 -26.3)
	Asian Pacific Islander	23.2	(19.1 -27.2)	24.6	(20.4 -28.7)	24.1	(20.2 -28.1)
	Black	30.3	(25.8 -34.8)	29.7	(25.3 -34.2)	30.3	(25.9 -34.8)
	White	28.5	(26.8 -30.1)	27.6	(26.0 -29.3)	26.3	(24.7 -27.9)
Ethnicity	Hispanic	17.0	(12.5 -21.4)	19.0	(14.2 -23.7)	21.6	(16.6 -26.5)
	Not Hispanic	29.1	(27.6 -30.6)	27.8	(26.3 -29.2)	26.5	(25.1 -27.9)

Healthy Montgomery Core Measures - Mortality Data
Crude Rate - Per American Community Survey 100,000 Population
Montgomery County
Core Indicator - HM-Cerebrovascular (Stroke) Mortality

	2008-2012		2009-2013		2010-2014	
Age Group	Count	Crude Rate Per 100,000 Population	Count	Crude Rate Per 100,000 Population	Count	Crude Rate Per 100,000 Population
Under 5 Years	0	0	0	0	0	0
5 to 17 Years	0	0	0	0	*	*
18 to 34 Years	*	*	*	*	*	*
35 to 64 Years	162	7.8	152	7.2	153	7.2
65 Years and Over	1,384	227.6	1,374	217.6	1,352	206.6
Total	1,554	31.6	1,533	30.7	1,513	29.8

Healthy Montgomery Core Measures - Mortality Data
Age Adjusted Rate - Per American Community Survey 100,000 Population
County All Indicators
Core Indicator - HM-Female Breast Cancer Mortality

		2008-2012		2009-2013		2010-2014	
Category		Age Adjusted Rate	95%CI	Age Adjusted Rate	95%CI	Age Adjusted Rate	95%CI
Total	Total	20.0	(18.3 -21.6)	19.4	(17.8 -21.0)	18.5	(17.0 -20.1)
Gender	Female	20.0	(18.3 -21.6)	19.4	(17.8 -21.0)	18.5	(17.0 -20.1)
Race	American Indian/Alaska Native	0.0	(0.0 -44.8)	0.0	(0.0 -44.8)	0.0	(0.0 -58.9)
	Asian Pacific Islander	9.8	(6.6 -13.0)	10.0	(6.8 -13.1)	10.5	(7.3 -13.6)
	Black	29.8	(24.8 -34.9)	29.6	(24.5 -34.7)	25.8	(21.1 -30.6)
	White	19.9	(17.9 -21.8)	19.9	(17.9 -21.9)	19.5	(17.6 -21.5)
Ethnicity	Hispanic	8.0	(4.5 -11.4)	8.5	(4.8 -12.1)	9.4	(5.6 -13.1)
	Not Hispanic	21.4	(19.6 -23.2)	20.6	(18.9 -22.4)	19.7	(18.0 -21.4)

Healthy Montgomery Core Measures - Mortality Data
Crude Rate - Per American Community Survey 100,000 Population
Montgomery County
Core Indicator - HM-Female Breast Cancer Mortality

	2008-2012		2009-2013		2010-2014	
Age Group	Count	Crude Rate Per 100,000 Population	Count	Crude Rate Per 100,000 Population	Count	Crude Rate Per 100,000 Population
Under 5 Years	0	0	0	0	0	0
5 to 17 Years	0	0	0	0	0	0
18 to 34 Years	*	*	*	*	*	*
35 to 64 Years	269	24.5	262	23.7	255	22.8
65 Years and Over	334	95.0	340	93.3	333	88.4
Total	607	23.8	605	23.3	590	22.4

Healthy Montgomery Core Measures - Mortality Data
Crude Rate - Per Live Birth 1,000 Population
Montgomery County
Core Indicator - HM-Infant Mortality

	2008-2012		2009-2013		2010-2014	
Age Group	Count	Crude Rate Per 1,000 Population	Count	Crude Rate Per 1,000 Population	Count	Crude Rate Per 1,000 Population
Total	343	5.5	326	5.3	315	5.0
Male	182	5.8	174	5.6	169	5.3
Female	161	5.2	152	5.0	146	4.7
Asian Pacific Islander	44	7.2	45	7.2	43	7.8
Black	127	10.2	128	10.5	122	9.7
White	158	4.3	143	4.0	139	4.0
Hispanic	57	4.2	51	4.2	61	4.9
Not Hispanic	283	6.3	274	6.2	253	5.6

Healthy Montgomery Core Measures - ER_Visits Data
Age Adjusted Rate - Per American Community Survey 100,000 Population
County All Indicators
Core Indicator - HM-Behavioral Health-Related ER Visits

		2008-2012		2009-2013	
Category		Age Adjusted Rate	95%CI	Age Adjusted Rate	95%CI
Total	Total	1,238.8	(1228.9 -1248.8)	1,298.5	(1288.4 -1308.6)
Gender	Female	1,159.2	(1145.7 -1172.6)	1,223.8	(1210.0 -1237.5)
	Male	1,319.4	(1304.6 -1334.1)	1,373.0	(1358.1 -1387.9)
Race	American Indian/Alaska Native	4,345.0	(4009.3 -4680.6)	6,214.2	(5813.0 -6615.3)
	Asian Pacific Islander	326.9	(312.8 -341.0)	358.7	(343.9 -373.6)
	Black	1,676.4	(1649.4 -1703.4)	1,778.3	(1750.5 -1806.1)
	White	1,187.6	(1174.3 -1200.9)	1,241.2	(1227.6 -1254.8)
Ethnicity	Hispanic	801.3	(781.7 -820.8)	815.1	(795.3 -834.9)
	Not Hispanic	1,003.8	(993.8 -1013.9)	1,097.7	(1087.2 -1108.1)

Healthy Montgomery Core Measures - ER_Visits Data
Crude Rate - Per American Community Survey 100,000 Population
County All Indicators
Core Indicator - HM-Behavioral Health-Related ER Visits

	2008-2012		2009-2013	
Age Group	Count	Crude Rate Per 100,000 Population	Count	Crude Rate Per 100,000 Population
Under 5 Years	270	83.2	309	94.4
5 to 17 Years	8,501	999.2	9,278	1,076.9
18 to 34 Years	20,660	1,964.9	22,185	2,075.1
35 to 64 Years	24,958	1,195.6	26,007	1,235.3
65 Years and Over	5,737	943.5	5,987	948.3
Total	60,126	1,221.5	63,766	1,276.7

Healthy Montgomery Core Measures - ER_Visits Data
Age Adjusted Rate - Per American Community Survey 100,000 Population
County All Indicators
Core Indicator - HM-Mental Health-Related ER Visits

		2008-2012		2009-2013	
Category		Age Adjusted Rate	95%CI	Age Adjusted Rate	95%CI
Total	Total	923.0	(914.4 -931.7)	973.9	(965.1 -982.7)
Gender	Female	988.5	(976.0 -1000.9)	1,042.1	(1029.4 -1054.8)
	Male	847.5	(835.6 -859.4)	895.1	(883.0 -907.2)
Race	American Indian/Alaska Native	2,638.1	(2366.7 -2909.4)	3,805.1	(3475.9 -4134.4)
	Asian Pacific Islander	280.1	(267.1 -293.1)	306.6	(292.9 -320.2)
	Black	1,308.6	(1284.6 -1332.7)	1,391.1	(1366.3 -1415.9)
	White	900.4	(888.9 -912.0)	942.7	(930.8 -954.5)
Ethnicity	Hispanic	461.0	(445.9 -476.1)	475.7	(460.3 -491.1)
	Not Hispanic	774.9	(766.0 -783.8)	850.8	(841.6 -860.0)

Healthy Montgomery Core Measures - ER_Visits Data
Crude Rate - Per American Community Survey 100,000 Population
County All Indicators
Core Indicator - HM-Mental Health-Related ER Visits

	2008-2012		2009-2013	
Age Group	Count	Crude Rate Per 100,000 Population	Count	Crude Rate Per 100,000 Population
Under 5 Years	241	74.2	273	83.4
5 to 17 Years	7,544	886.7	8,313	964.9
18 to 34 Years	14,881	1,415.3	16,131	1,508.8
35 to 64 Years	16,850	807.2	17,576	834.8
65 Years and Over	5,150	847.0	5,382	852.5
Total	44,666	907.4	47,675	954.5

Healthy Montgomery Core Measures - ER_Visits Data
Age Adjusted Rate - Per American Community Survey 100,000 Population
County All Indicators
Core Indicator - HM-Substance Abuse-Related ER Visits

		2008-2012		2009-2013	
Category		Age Adjusted Rate	95%CI	Age Adjusted Rate	95%CI
Total	Total	387.4	(381.8 -393.0)	397.6	(392.0 -403.3)
Gender	Female	226.5	(220.5 -232.6)	239.1	(232.9 -245.3)
	Male	560.2	(550.7 -569.8)	567.4	(557.9 -577.0)
Race	American Indian/Alaska Native	1,912.9	(1690.8 -2135.1)	2,695.7	(2432.9 -2958.6)
	Asian Pacific Islander	58.0	(51.8 -64.1)	64.2	(57.8 -70.6)
	Black	460.9	(447.0 -474.9)	480.2	(466.0 -494.4)
	White	365.9	(358.4 -373.4)	377.8	(370.2 -385.4)
Ethnicity	Hispanic	375.1	(362.1 -388.2)	373.5	(360.5 -386.5)
	Not Hispanic	294.1	(288.6 -299.6)	315.0	(309.4 -320.7)

Healthy Montgomery Core Measures - ER_Visits Data
Crude Rate - Per American Community Survey 100,000 Population
County All Indicators
Core Indicator - HM-Substance Abuse-Related ER Visits

	2008-2012		2009-2013	
Age Group	Count	Crude Rate Per 100,000 Population	Count	Crude Rate Per 100,000 Population
Under 5 Years	*	*	36	11.0
5 to 17 Years	1,334	156.8	1,369	158.9
18 to 34 Years	7,212	685.9	7,568	707.9
35 to 64 Years	9,671	463.3	9,985	474.3
65 Years and Over	642	105.6	667	105.6
Total		383.7	19,625	392.9

Healthy Montgomery Core Measures - ER_Visits Data
Age Adjusted Rate - Per American Community Survey 100,000 Population
County All Indicators
Core Indicator - SHIP-Mental Health-Related ER Visits

		2008-2012		2009-2013	
Category		Age Adjusted Rate	95%CI	Age Adjusted Rate	95%CI
Total	Total	1,140.8	(1131.2 -1150.3)	1,247.0	(1237.2 -1256.9)
Gender	Female	1,279.0	(1265.0 -1293.0)	1,401.3	(1386.8 -1415.9)
	Male	981.4	(968.7 -994.2)	1,070.0	(1056.8 -1083.2)
Race	American Indian/Alaska Native	3,317.9	(3004.5 -3631.3)	4,981.7	(4595.9 -5367.4)
	Asian Pacific Islander	316.6	(302.8 -330.3)	362.1	(347.4 -376.9)
	Black	1,541.2	(1515.3 -1567.1)	1,717.3	(1689.9 -1744.7)
	White	1,147.5	(1134.6 -1160.5)	1,244.9	(1231.4 -1258.3)
Ethnicity	Hispanic	551.1	(534.3 -567.9)	602.4	(584.6 -620.2)
	Not Hispanic	937.2	(927.6 -946.9)	1,081.1	(1070.8 -1091.4)

Healthy Montgomery Core Measures - ER_Visits Data
Crude Rate - Per American Community Survey 100,000 Population
County All Indicators
Core Indicator - SHIP-Mental Health-Related ER Visits

	2008-2012		2009-2013	
Age Group	Count	Crude Rate Per 100,000 Population	Count	Crude Rate Per 100,000 Population
Under 5 Years	159	49.0	176	53.8
5 to 17 Years	7,553	887.8	8,487	985.1
18 to 34 Years	17,201	1,635.9	19,273	1,802.7
35 to 64 Years	23,843	1,142.1	26,070	1,238.3
65 Years and Over	7,109	1,169.1	7,919	1,254.3
Total	55,865	1,134.9	61,925	1,239.8

Healthy Montgomery Core Measures - ER_Visits Data
Age Adjusted Rate - Per American Community Survey 100,000 Population
County All Indicators
Core Indicator - SHIP-Addictions-Substance Abuse-Related ER Visits

		2008-2012		2009-2013	
Category		Age Adjusted Rate	95%CI	Age Adjusted Rate	95%CI
Total	Total	480.9	(474.7 -487.1)	509.8	(503.4 -516.1)
Gender	Female	292.5	(285.6 -299.3)	320.5	(313.4 -327.7)
	Male	683.4	(672.8 -694.0)	712.7	(702.0 -723.4)
Race	American Indian/Alaska Native	2,290.3	(2044.2 -2536.5)	3,413.8	(3116.3 -3711.3)
	Asian Pacific Islander	70.3	(63.6 -77.0)	80.4	(73.3 -87.6)
	Black	605.3	(589.4 -621.3)	659.9	(643.2 -676.6)
	White	453.3	(444.9 -461.6)	480.8	(472.3 -489.4)
Ethnicity	Hispanic	443.3	(429.2 -457.5)	452.2	(437.9 -466.5)
	Not Hispanic	366.8	(360.7 -372.9)	408.0	(401.6 -414.4)

Healthy Montgomery Core Measures - ER_Visits Data
Crude Rate - Per American Community Survey 100,000 Population
County All Indicators

Core Indicator - SHIP-Addictions-Substance Abuse-Related ER Visits

	2008-2012		2009-2013	
Age Group	Count	Crude Rate Per 100,000 Population	Count	Crude Rate Per 100,000 Population
Under 5 Years	35	10.8	42	12.8
5 to 17 Years	1,566	184.1	1,657	192.3
18 to 34 Years	8,939	850.1	9,669	904.4
35 to 64 Years	11,999	574.8	12,809	608.4
65 Years and Over	937	154.1	1,033	163.6
Total	23,476	476.9	25,210	504.7

Healthy Montgomery Core Measures - ER_Visits Data
Age Adjusted Rate - Per American Community Survey 100,000 Population
County All Indicators
Core Indicator - SHIP-Primary Diabetes All -Related ER visits

		2008-2012		2009-2013	
Category		Age Adjusted Rate	95%CI	Age Adjusted Rate	95%CI
Total	Total	87.1	(84.5 -89.7)	91.6	(88.9 -94.2)
Gender	Female	79.4	(76.0 -82.8)	83.9	(80.4 -87.3)
	Male	97.0	(92.9 -101.0)	101.4	(97.4 -105.5)
Race	American Indian/Alaska Native	441.2	(287.9 -594.5)	574.5	(407.1 -741.9)
	Asian Pacific Islander	30.8	(26.5 -35.0)	34.4	(29.8 -38.9)
	Black	230.0	(219.4 -240.7)	252.2	(241.0 -263.3)
	White	53.7	(51.1 -56.3)	56.2	(53.6 -58.9)
Ethnicity	Hispanic	66.4	(59.2 -73.5)	72.4	(64.9 -79.8)
	Not Hispanic	69.0	(66.5 -71.6)	75.0	(72.4 -77.6)

Healthy Montgomery Core Measures - ER_Visits Data
Crude Rate - Per American Community Survey 100,000 Population
County All Indicators
Core Indicator - SHIP-Primary Diabetes All -Related ER visits

	2008-2012		2009-2013	
Age Group	Count	Crude Rate Per 100,000 Population	Count	Crude Rate Per 100,000 Population
Under 5 Years	*	*	*	*
5 to 17 Years	216	25.4	246	28.6
18 to 34 Years	534	50.8	565	52.8
35 to 64 Years	2,342	112.2	2,510	119.2
65 Years and Over	1,383	227.4	1,479	234.3
Total		91.3		96.6

Healthy Montgomery Core Measures - ER_Visits Data
Age Adjusted Rate - Per American Community Survey 100,000 Population
County All Indicators

Core Indicator - SHIP-Primary Diabetes Subgroup-Short term complications-related ER Visits

		2008-2012		2009-2013	
Category		Age Adjusted Rate	95% CI	Age Adjusted Rate	95% CI
Total	Total	2.9	(2.4 -3.3)	3.1	(2.6 -3.6)
Gender	Female	3.1	(2.4 -3.8)	3.2	(2.4 -3.9)
	Male	2.7	(2.0 -3.3)	3.1	(2.4 -3.8)
Race	American Indian/Alaska Native	*	(* -*)	*	(* -*)
	Asian Pacific Islander	*	(* -*)	*	(* -*)
	Black	5.4	(3.9 -7.0)	6.8	(5.1 -8.6)
	White	2.7	(2.1 -3.4)	2.9	(2.3 -3.6)
Ethnicity	Hispanic	*	(* -*)	*	(* -*)
	Not Hispanic	2.5	(2.0 -3.0)	2.9	(2.3 -3.4)

Healthy Montgomery Core Measures - ER_Visits Data
Crude Rate - Per American Community Survey 100,000 Population
County All Indicators

Core Indicator - SHIP-Primary Diabetes Subgroup-Short term complications-related ER Visits

	2008-2012		2009-2013	
Age Group	Count	Crude Rate Per 100,000 Population	Count	Crude Rate Per 100,000 Population
Under 5 Years	*	*	*	*
5 to 17 Years	61	7.2	74	8.6
18 to 34 Years	*	*	*	*
35 to 64 Years	33	1.6	36	1.7
65 Years and Over	*	*	*	*
Total	132	2.7	147	2.9

Healthy Montgomery Core Measures - ER_Visits Data
Age Adjusted Rate - Per American Community Survey 100,000 Population
County All Indicators

Core Indicator - SHIP-Primary Diabetes Subgroup-Long term complications-related ER Visits

		2008-2012		2009-2013	
Category		Age Adjusted Rate	95%CI	Age Adjusted Rate	95%CI
Total	Total	40.9	(39.2 -42.7)	42.5	(40.7 -44.3)
Gender	Female	34.3	(32.1 -36.5)	35.1	(32.9 -37.3)
	Male	49.4	(46.5 -52.3)	51.9	(49.0 -54.8)
Race	American Indian/Alaska Native	*	(* -*)	227.0	(101.9 -352.1)
	Asian Pacific Islander	17.0	(13.8 -20.2)	20.0	(16.5 -23.6)
	Black	107.9	(100.4 -115.4)	116.6	(108.8 -124.5)
	White	26.9	(25.1 -28.7)	28.3	(26.5 -30.2)
Ethnicity	Hispanic	26.7	(21.9 -31.5)	27.7	(22.8 -32.6)
	Not Hispanic	32.5	(30.8 -34.2)	35.1	(33.4 -36.8)

Healthy Montgomery Core Measures - ER_Visits Data
Crude Rate - Per American Community Survey 100,000 Population
County All Indicators

Core Indicator - SHIP-Primary Diabetes Subgroup-Long term complications-related ER Visits

	2008-2012		2009-2013	
Age Group	Count	Crude Rate Per 100,000 Population	Count	Crude Rate Per 100,000 Population
Under 5 Years	*	*	*	*
5 to 17 Years	49	5.8	47	5.5
18 to 34 Years	213	20.3	224	21.0
35 to 64 Years	1,013	48.5	1,060	50.3
65 Years and Over	839	138.0	916	145.1
Total		43.0		45.1

Healthy Montgomery Core Measures - ER_Visits Data
Age Adjusted Rate - Per American Community Survey 100,000 Population
County All Indicators

Core Indicator - SHIP-Primary Diabetes Subgroup-Uncontrolled diabetes-related ER Visits

		2008-2012		2009-2013	
Category		Age Adjusted Rate	95%CI	Age Adjusted Rate	95%CI
Total	Total	3.7	(3.1 -4.2)	4.4	(3.8 -4.9)
Gender	Female	3.4	(2.7 -4.1)	4.0	(3.3 -4.8)
	Male	3.9	(3.1 -4.7)	4.7	(3.8 -5.6)
Race	American Indian/Alaska Native	*	(* -*)	*	(* -*)
	Asian Pacific Islander	*	(* -*)	*	(* -*)
	Black	10.9	(8.7 -13.2)	13.3	(10.8 -15.8)
	White	1.8	(1.3 -2.3)	2.1	(1.6 -2.6)
Ethnicity	Hispanic	*	(* -*)	2.2	(1.0 -3.5)
	Not Hispanic	3.2	(2.7 -3.8)	3.9	(3.3 -4.5)

Healthy Montgomery Core Measures - ER_Visits Data
Crude Rate - Per American Community Survey 100,000 Population
County All Indicators

Core Indicator - SHIP-Primary Diabetes Subgroup-Uncontrolled diabetes-related ER Visits

	2008-2012		2009-2013	
Age Group	Count	Crude Rate Per 100,000 Population	Count	Crude Rate Per 100,000 Population
Under 5 Years	0	0	*	*
5 to 17 Years	*	*	*	*
18 to 34 Years	*	*	32	3.0
35 to 64 Years	103	4.9	128	6.1
65 Years and Over	47	7.7	48	7.6
Total	187	3.8	227	4.5

Healthy Montgomery Core Measures - ER_Visits Data
Age Adjusted Rate - Per American Community Survey 100,000 Population
County All Indicators

Core Indicator - SHIP-Primary Diabetes Subgroup-Without mention of complications-related ER Visits

		2008-2012		2009-2013	
Category		Age Adjusted Rate	95%CI	Age Adjusted Rate	95%CI
Total	Total	39.6	(37.9 -41.4)	41.6	(39.8 -43.4)
Gender	Female	38.6	(36.2 -41.0)	41.6	(39.1 -44.0)
	Male	41.0	(38.4 -43.6)	41.8	(39.2 -44.4)
Race	American Indian/Alaska Native	254.5	(149.0 -360.0)	317.9	(206.9 -429.0)
	Asian Pacific Islander	12.3	(9.7 -15.0)	12.6	(9.9 -15.3)
	Black	105.8	(98.7 -112.8)	115.4	(108.0 -122.8)
	White	22.3	(20.6 -24.0)	22.9	(21.1 -24.6)
Ethnicity	Hispanic	36.6	(31.5 -41.7)	41.5	(36.1 -47.0)
	Not Hispanic	30.8	(29.1 -32.5)	33.2	(31.5 -34.9)

Healthy Montgomery Core Measures - ER_Visits Data
Crude Rate - Per American Community Survey 100,000 Population
County All Indicators

Core Indicator - SHIP-Primary Diabetes Subgroup-Without mention of complications-related ER Visits

	2008-2012		2009-2013	
Age Group	Count	Crude Rate Per 100,000 Population	Count	Crude Rate Per 100,000 Population
Under 5 Years	*	*	*	*
5 to 17 Years	95	11.2	107	12.4
18 to 34 Years	278	26.4	295	27.6
35 to 64 Years	1,193	57.1	1,286	61.1
65 Years and Over	484	79.6	501	79.4
Total		41.8		44.0

Report Generated on March 31, 2016 at 03:26:14 PM

Healthy Montgomery Core Measures - Natality Data**Montgomery County****Core Indicator - Births to Mothers with First-Trimester Prenatal Care**

		2008-2012		2009-2013		2010-2014	
Category		N	%	N	%	N	%
Total	Total	42,938	74.8	39,496	70.8	36,894	67.4
Age	Less than 15 Years	19	51.4	15	40.5	*	*
	15 to 17 Years	362	49.7	265	42.0	162	31.2
	18 to 19 Years	847	56.9	652	49.4	477	40.7
	20 to 24 Years	4,004	60.6	3,350	54.6	2,723	48.3
	25 to 29 Years	9,727	71.9	8,753	67.1	7,929	63.0
	30 to 34 Years	15,337	79.3	14,655	75.6	14,249	72.7
	35 to 39 Years	9,850	81.1	9,240	78.1	8,906	75.1
	40 to 44 Years	2,559	79.5	2,361	75.9	2,236	72.8
	45+ Years	229	79.0	203	73.0	202	69.2
Race	White	27,313	75.5	25,141	72.1	23,616	69.3
	Black	8,009	67.2	7,188	61.4	6,554	56.2
	American Indian/Alaska Native	62	67.4	62	59.6	68	57.1
	Asian Pacific Islander	7,392	82.1	7,000	78.6	6,602	75.0
Ethnicity	Not Hispanic	34,255	80.6	31,977	77.0	30,253	73.7
	Hispanic	8,671	58.3	7,514	52.8	6,641	48.5
Mother Education	Less than High School HS (<12)	3,465	46.5	2,917	40.4	2,564	36.5
	High School Diploma/GED (HS = 12)	6,541	67.3	5,016	60.4	3,598	51.7
	At Least Some College (13-15)	6,888	71.4	6,811	66.5	6,866	62.7
	College Degree(16)	11,663	84.5	10,884	80.9	10,382	77.2
	Graduate Degree(17+)	14,081	87.4	13,614	85.2	13,314	83.4
Birth Weight	Very Low Birth Weight	509	72.1	456	67.7	396	60.6

Report Generated on March 31, 2016 at 03:26:14 PM

Healthy Montgomery Core Measures - Natality Data**Montgomery County****Core Indicator - Births to Mothers with First-Trimester Prenatal Care**

		2008-2012		2009-2013		2010-2014	
Category		N	%	N	%	N	%
	Low Birth Weight	2,689	73.7	2,435	69.7	2,212	65.8
	Healthy Weight	39,739	74.9	36,604	70.9	34,285	67.6
Mother's Pre Pregnant Weight Status	Under Weight (BMI below 18.5)	*	*	*	*	2,105	50.9
	Normal Weight (BMI 18.5-24.9)	*	*	*	*	20,276	71.6
	Over Weight(BMI 25.0-29.9)	*	*	*	*	8,446	66.6
	Obesity (BMI 30.0 or over)	*	*	*	*	5,486	65.0

Report Generated on March 31, 2016 at 03:26:14 PM

Healthy Montgomery Core Measures - Natality Data**Montgomery County****Core Indicator - Births to Infants with Low Birth Weight (<2500g)**

		2008-2012		2009-2013		2010-2014	
Category		N	%	N	%	N	%
Total	Total	5,145	7.8	5,021	7.7	4,920	7.6
Age	Less than 15 Years	*	*	*	*	*	*
	15 to 17 Years	86	10.4	76	10.2	71	11.0
	18 to 19 Years	163	9.4	160	10.1	151	10.4
	20 to 24 Years	650	8.3	623	8.4	584	8.4
	25 to 29 Years	1,063	6.8	1,004	6.6	954	6.4
	30 to 34 Years	1,585	7.2	1,603	7.2	1,617	7.1
	35 to 39 Years	1,145	8.2	1,127	8.2	1,122	8.1
	40 to 44 Years	374	10.2	354	9.9	343	9.6
	45+ Years	76	22.2	71	21.6	77	22.3
Race	White	2,837	6.8	2,758	6.7	2,658	6.6
	Black	1,443	10.3	1,421	10.2	1,432	10.2
	American Indian/Alaska Native	*	*	*	*	12	8.5
	Asian Pacific Islander	837	8.3	812	8.1	811	8.1
Ethnicity	Not Hispanic	3,880	8.1	3,803	8.0	3,702	7.8
	Hispanic	1,262	7.1	1,216	6.9	1,218	7.0
Mother Education	Less than High School HS (<12)	690	7.5	691	7.5	683	7.5
	High School Diploma/GED (HS = 12)	929	8.4	826	8.4	696	8.2
	At Least Some College (13-15)	970	8.5	1,033	8.6	1,135	8.8
	College Degree(16)	1,133	7.3	1,059	6.9	1,039	6.7
	Graduate Degree(17+)	1,318	7.3	1,318	7.3	1,303	7.2
Prenatal Care	First Trimester	3,198	7.4	2,891	7.3	2,608	7.1

Report Generated on March 31, 2016 at 03:26:14 PM

Healthy Montgomery Core Measures - Natality Data**Montgomery County****Core Indicator - Births to Infants with Low Birth Weight (<2500g)**

		2008-2012		2009-2013		2010-2014	
Category		N	%	N	%	N	%
	Second Trimester	833	7.8	944	7.9	1,069	8.1
	Third Trimester or No Prenatal Care	325	8.7	333	7.8	336	7.2
Mother's Pre Pregnant Weight Status	Under Weight (BMI below 18.5)	*	*	*	*	386	7.7
	Normal Weight (BMI 18.5-24.9)	*	*	*	*	2,411	7.3
	Over Weight(BMI 25.0-29.9)	*	*	*	*	1,111	7.3
	Obesity (BMI 30.0 or over)	*	*	*	*	848	8.6

Healthy Montgomery Core Measures - Mortality Data
Age Adjusted Rate - Per American Community Survey 100,000 Population
Holy Cross Germantown
Core Indicator - HM-Suicide

		2008-2012		2009-2013		2010-2014	
Category		Age Adjusted Rate	95%CI	Age Adjusted Rate	95%CI	Age Adjusted Rate	95%CI
Total	Total	7.3	(6.1 -8.5)	7.6	(6.4 -8.8)	8.0	(6.8 -9.2)
Gender	Female	3.4	(2.3 -4.5)	3.2	(2.1 -4.3)	3.7	(2.5 -4.9)
	Male	11.8	(9.5 -14.0)	12.5	(10.2 -14.8)	12.7	(10.5 -15.0)
Race	American Indian/Alaska Native	*	(* -*)	*	(* -*)	*	(* -*)
	Asian Pacific Islander	4.3	(2.0 -6.7)	4.9	(2.4 -7.5)	6.0	(3.2 -8.8)
	Black	6.7	(3.1 -10.4)	6.8	(3.7 -9.9)	6.2	(3.3 -9.1)
	White	9.4	(7.6 -11.2)	9.6	(7.8 -11.4)	10.2	(8.3 -12.1)
Ethnicity	Hispanic	*	(* -*)	*	(* -*)	*	(* -*)
	Not Hispanic	8.4	(7.0 -9.9)	8.9	(7.5 -10.4)	9.1	(7.7 -10.6)

Healthy Montgomery Core Measures - Mortality Data
Crude Rate - Per American Community Survey 100,000 Population
Holy Cross Germantown
Core Indicator - HM-Suicide

	2008-2012		2009-2013		2010-2014	
	Count	Crude Rate Per 100,000 Population	Count	Crude Rate Per 100,000 Population	Count	Crude Rate Per 100,000 Population
Under 5 Years	0	0	0	0	0	0
5 to 17 Years	*	*	*	*	*	*
18 to 34 Years	43	9.6	47	10.5	45	9.9
35 to 64 Years	84	9.7	90	10.3	95	10.8
65 Years and Over	17	9.2	17	8.6	21	10.2
Total	147	7.3	157	7.7	167	8.1

Healthy Montgomery Core Measures - Mortality Data
Age Adjusted Rate - Per American Community Survey 100,000 Population
Holy Cross Germantown
Core Indicator - HM-Heart Disease Mortality

		2008-2012		2009-2013		2010-2014	
Category		Age Adjusted Rate	95%CI	Age Adjusted Rate	95%CI	Age Adjusted Rate	95%CI
Total	Total	121.7	(116.1 -127.3)	118.4	(113.1 -123.8)	117.5	(112.2 -122.8)
Gender	Female	100.1	(93.6 -106.6)	95.4	(89.3 -101.6)	95.2	(89.1 -101.3)
	Male	150.6	(140.5 -160.7)	149.5	(139.7 -159.2)	146.6	(137.2 -155.9)
Race	American Indian/Alaska Native	0.0	(0.0 -73.6)	0.0	(0.0 -73.6)	0.0	(0.0 -63.0)
	Asian Pacific Islander	70.9	(59.3 -82.5)	75.2	(63.3 -87.2)	66.5	(56.1 -76.8)
	Black	156.5	(134.9 -178.0)	175.0	(152.3 -197.8)	177.3	(155.0 -199.6)
	White	122.3	(115.9 -128.7)	123.4	(117.0 -129.7)	124.4	(118.0 -130.8)
Ethnicity	Hispanic	47.4	(34.4 -60.3)	56.6	(42.1 -71.0)	66.1	(48.7 -83.5)
	Not Hispanic	128.3	(122.3 -134.3)	123.8	(118.1 -129.5)	122.7	(117.1 -128.4)

Healthy Montgomery Core Measures - Mortality Data
Crude Rate - Per American Community Survey 100,000 Population
Holy Cross Germantown
Core Indicator - HM-Heart Disease Mortality

	2008-2012		2009-2013		2010-2014	
	Count	Crude Rate Per 100,000 Population	Count	Crude Rate Per 100,000 Population	Count	Crude Rate Per 100,000 Population
Under 5 Years	*	*	*	*	*	*
5 to 17 Years	*	*	*	*	*	*
18 to 34 Years	28	6.3	25	5.6	26	5.7
35 to 64 Years	405	46.6	417	47.5	418	47.3
65 Years and Over	1,442	780.7	1,490	755.6	1,544	746.8
Total	1,880	93.8	1,939	95.4	1,996	96.9

Healthy Montgomery Core Measures - Mortality Data
Age Adjusted Rate - Per American Community Survey 100,000 Population
Holy Cross Germantown
Core Indicator - HM-Cerebrovascular (Stroke) Mortality

		2008-2012		2009-2013		2010-2014	
Category		Age Adjusted Rate	95%CI	Age Adjusted Rate	95%CI	Age Adjusted Rate	95%CI
Total	Total	29.6	(26.7 -32.4)	26.5	(23.9 -29.1)	25.3	(22.8 -27.8)
Gender	Female	31.4	(27.7 -35.2)	27.9	(24.5 -31.3)	26.0	(22.7 -29.2)
	Male	26.1	(21.8 -30.4)	23.8	(19.8 -27.8)	23.6	(19.8 -27.5)
Race	American Indian/Alaska Native	0.0	(0.0 -73.6)	0.0	(0.0 -73.6)	0.0	(0.0 -63.0)
	Asian Pacific Islander	17.8	(11.9 -23.7)	18.4	(12.5 -24.4)	20.9	(14.9 -26.8)
	Black	41.6	(30.0 -53.2)	37.3	(26.1 -48.5)	39.6	(28.3 -50.9)
	White	29.0	(25.8 -32.2)	27.5	(24.4 -30.6)	25.2	(22.3 -28.1)
Ethnicity	Hispanic	13.1	(6.6 -19.6)	13.9	(7.1 -20.7)	20.3	(10.8 -29.7)
	Not Hispanic	30.7	(27.7 -33.7)	27.3	(24.6 -30.1)	25.8	(23.2 -28.4)

Healthy Montgomery Core Measures - Mortality Data
Crude Rate - Per American Community Survey 100,000 Population
Holy Cross Germantown
Core Indicator - HM-Cerebrovascular (Stroke) Mortality

	2008-2012		2009-2013		2010-2014	
	Count	Crude Rate Per 100,000 Population	Count	Crude Rate Per 100,000 Population	Count	Crude Rate Per 100,000 Population
Under 5 Years	0	0	0	0	0	0
5 to 17 Years	0	0	0	0	0	0
18 to 34 Years	*	*	*	*	*	*
35 to 64 Years	70	8.0	64	7.3	64	7.2
65 Years and Over	365	197.6	351	178.0	349	168.8
Total	440	22.0	419	20.6	416	20.2

Healthy Montgomery Core Measures - Mortality Data
Age Adjusted Rate - Per American Community Survey 100,000 Population
Holy Cross Germantown
Core Indicator - HM-Female Breast Cancer Mortality

		2008-2012		2009-2013		2010-2014	
Category		Age Adjusted Rate	95%CI	Age Adjusted Rate	95%CI	Age Adjusted Rate	95%CI
Total	Total	20.3	(17.4 -23.2)	19.6	(16.8 -22.4)	19.4	(16.7 -22.2)
Gender	Female	20.3	(17.4 -23.2)	19.6	(16.8 -22.4)	19.4	(16.7 -22.2)
Race	American Indian/Alaska Native	0.0	(0.0 -110.3)	0.0	(0.0 -110.3)	0.0	(0.0 -105.8)
	Asian Pacific Islander	8.8	(4.3 -13.2)	8.4	(4.0 -12.7)	10.2	(5.6 -14.9)
	Black	35.8	(24.4 -47.2)	35.4	(23.7 -47.2)	30.8	(20.5 -41.1)
	White	19.9	(16.5 -23.4)	20.2	(16.7 -23.7)	20.1	(16.7 -23.6)
Ethnicity	Hispanic	*	(* -*)	*	(* -*)	*	(* -*)
	Not Hispanic	22.1	(18.9 -25.3)	21.0	(17.9 -24.0)	20.8	(17.8 -23.8)

Healthy Montgomery Core Measures - Mortality Data
Crude Rate - Per American Community Survey 100,000 Population
Holy Cross Germantown
Core Indicator - HM-Female Breast Cancer Mortality

	2008-2012		2009-2013		2010-2014	
	Count	Crude Rate Per 100,000 Population	Count	Crude Rate Per 100,000 Population	Count	Crude Rate Per 100,000 Population
Under 5 Years	0	0	0	0	0	0
5 to 17 Years	0	0	0	0	0	0
18 to 34 Years	*	*	*	*	*	*
35 to 64 Years	98	21.6	88	19.1	99	21.5
65 Years and Over	103	97.6	111	99.3	105	90.0
Total	203	19.7	201	19.2	206	19.5

Healthy Montgomery Core Measures - Mortality Data
Crude Rate - Per Live Birth 1,000 Population
Holy Cross Germantown
Core Indicator - HM-Infant Mortality

	2008-2012		2009-2013		2010-2014	
Age Group	Count	Crude Rate Per 1,000 Population	Count	Crude Rate Per 1,000 Population	Count	Crude Rate Per 1,000 Population
Total	163	5.8	150	5.4	146	5.3
Male	86	5.9	80	5.6	78	5.5
Female	77	5.7	70	5.2	68	5.2
Asian Pacific Islander	20	5.8	21	5.9	23	6.7
Black	58	11.2	56	11.4	52	10.8
White	78	4.9	67	4.2	64	4.3
Hispanic	27	4.6	19	3.6	26	4.5
Not Hispanic	136	6.8	131	6.6	120	6.1

Healthy Montgomery Core Measures - ER_Visit Data
Age Adjusted Rate - Per American Community Survey 100,000 Population
Holy Cross Germantown
Core Indicator - HM-Behavioral Health-Related ER Visits

		2008-2012		2009-2013	
Category		Age Adjusted Rate	95%CI	Age Adjusted Rate	95%CI
Total	Total	1,273.9	(1258.0 -1289.8)	1,369.1	(1352.8 -1385.4)
Gender	Female	1,252.0	(1229.9 -1274.1)	1,350.5	(1327.7 -1373.3)
	Male	1,292.3	(1269.5 -1315.1)	1,384.5	(1361.0 -1407.9)
Race	American Indian/Alaska Native	3,412.1	(2661.8 -4162.3)	4,438.4	(3596.3 -5280.4)
	Asian Pacific Islander	319.9	(299.7 -340.0)	356.9	(335.6 -378.2)
	Black	1,900.2	(1850.9 -1949.5)	2,051.1	(1999.5 -2102.6)
	White	1,292.0	(1270.4 -1313.6)	1,354.2	(1332.1 -1376.3)
Ethnicity	Hispanic	660.4	(631.9 -688.8)	644.4	(616.4 -672.3)
	Not Hispanic	1,260.5	(1242.9 -1278.2)	1,372.9	(1354.6 -1391.2)

Healthy Montgomery Core Measures - ER_Visit Data
Crude Rate - Per American Community Survey 100,000 Population
Hospital - Holy Cross Germantown
Core Indicator - HM-Behavioral Health-Related ER Visits

	2008-2012		2009-2013	
Age Group	Count	Crude Rate Per 100,000 Population	Count	Crude Rate Per 100,000 Population
Under 5 Years	83	60.6	106	77.2
5 to 17 Years	3,963	1,082.1	4,472	1,199.0
18 to 34 Years	9,378	2,103.6	10,251	2,288.6
35 to 64 Years	10,293	1,183.3	10,926	1,244.5
65 Years and Over	1,490	806.7	1,609	816.0
Total	25,207	1,258.1	27,364	1,345.8

Healthy Montgomery Core Measures - ER_Visit Data
Age Adjusted Rate - Per American Community Survey 100,000 Population
Holy Cross Germantown
Core Indicator - HM-Mental Health-Related ER Visits

		2008-2012		2009-2013	
Category		Age Adjusted Rate	95%CI	Age Adjusted Rate	95%CI
Total	Total	995.6	(981.5 -1009.7)	1,070.7	(1056.2 -1085.2)
Gender	Female	1,072.3	(1051.9 -1092.8)	1,154.3	(1133.3 -1175.4)
	Male	909.7	(890.3 -929.1)	978.0	(958.1 -997.9)
Race	American Indian/Alaska Native	2,620.1	(1934.7 -3305.4)	3,300.7	(2531.4 -4070.1)
	Asian Pacific Islander	279.1	(260.4 -297.8)	310.6	(290.9 -330.3)
	Black	1,497.5	(1453.1 -1541.9)	1,606.7	(1560.4 -1653.0)
	White	998.4	(979.4 -1017.4)	1,049.9	(1030.4 -1069.4)
Ethnicity	Hispanic	496.1	(471.0 -521.1)	474.5	(450.1 -498.8)
	Not Hispanic	1,003.6	(987.8 -1019.5)	1,093.4	(1077.0 -1109.8)

Healthy Montgomery Core Measures - ER_Visit Data
Crude Rate - Per American Community Survey 100,000 Population
Hospital - Holy Cross Germantown
Core Indicator - HM-Mental Health-Related ER Visits

	2008-2012		2009-2013	
Age Group	Count	Crude Rate Per 100,000 Population	Count	Crude Rate Per 100,000 Population
Under 5 Years	71	51.8	93	67.8
5 to 17 Years	3,587	979.5	4,078	1,093.3
18 to 34 Years	7,072	1,586.3	7,698	1,718.6
35 to 64 Years	7,479	859.8	7,951	905.6
65 Years and Over	1,347	729.3	1,440	730.3
Total	19,556	976.1	21,260	1,045.6

Healthy Montgomery Core Measures - ER_Visit Data
Age Adjusted Rate - Per American Community Survey 100,000 Population
Holy Cross Germantown
Core Indicator - HM-Substance Abuse-Related ER Visits

		2008-2012		2009-2013	
Category		Age Adjusted Rate	95%CI	Age Adjusted Rate	95%CI
Total	Total	363.5	(355.1 -371.9)	387.3	(378.7 -395.9)
Gender	Female	247.9	(238.0 -257.8)	268.3	(258.0 -278.5)
	Male	485.2	(471.4 -498.9)	512.6	(498.6 -526.7)
Race	American Indian/Alaska Native	1,267.6	(738.4 -1796.8)	1,620.1	(1010.7 -2229.5)
	Asian Pacific Islander	53.0	(44.4 -61.6)	59.5	(50.4 -68.6)
	Black	513.7	(488.9 -538.4)	556.6	(530.8 -582.3)
	White	394.5	(382.5 -406.5)	405.4	(393.3 -417.6)
Ethnicity	Hispanic	198.2	(183.5 -213.0)	199.5	(184.7 -214.3)
	Not Hispanic	346.7	(337.5 -356.0)	374.1	(364.5 -383.6)

Healthy Montgomery Core Measures - ER_Visit Data
Crude Rate - Per American Community Survey 100,000 Population
Hospital - Holy Cross Germantown
Core Indicator - HM-Substance Abuse-Related ER Visits

	2008-2012		2009-2013	
Age Group	Count	Crude Rate Per 100,000 Population	Count	Crude Rate Per 100,000 Population
Under 5 Years	*	*	*	*
5 to 17 Years	556	151.8	593	159.0
18 to 34 Years	3,044	682.8	3,342	746.1
35 to 64 Years	3,585	412.2	3,755	427.7
65 Years and Over	163	88.3	194	98.4
Total		367.3		388.4

Healthy Montgomery Core Measures - ER_Visit Data
Age Adjusted Rate - Per American Community Survey 100,000 Population
Holy Cross Germantown
Core Indicator - SHIP-Mental Health-Related ER Visits

		2008-2012		2009-2013	
Category		Age Adjusted Rate	95%CI	Age Adjusted Rate	95%CI
Total	Total	1,156.7	(1141.6 -1171.8)	1,324.6	(1308.5 -1340.7)
Gender	Female	1,290.0	(1267.7 -1312.3)	1,492.5	(1468.7 -1516.3)
	Male	1,009.0	(988.7 -1029.3)	1,138.5	(1117.2 -1159.9)
Race	American Indian/Alaska Native	3,097.2	(2362.3 -3832.1)	4,020.4	(3205.6 -4835.2)
	Asian Pacific Islander	295.5	(276.4 -314.5)	352.6	(331.6 -373.6)
	Black	1,666.2	(1619.3 -1713.1)	1,924.0	(1873.2 -1974.8)
	White	1,191.0	(1170.4 -1211.6)	1,337.6	(1315.8 -1359.4)
Ethnicity	Hispanic	556.9	(530.3 -583.5)	565.7	(538.5 -593.0)
	Not Hispanic	1,148.8	(1131.9 -1165.7)	1,347.8	(1329.7 -1365.9)

Healthy Montgomery Core Measures - ER_Visit Data
Crude Rate - Per American Community Survey 100,000 Population
Hospital - Holy Cross Germantown
Core Indicator - SHIP-Mental Health-Related ER Visits

	2008-2012		2009-2013	
Age Group	Count	Crude Rate Per 100,000 Population	Count	Crude Rate Per 100,000 Population
Under 5 Years	59	43.1	77	56.1
5 to 17 Years	3,492	953.5	4,094	1,097.6
18 to 34 Years	7,922	1,777.0	9,089	2,029.2
35 to 64 Years	9,711	1,116.4	11,166	1,271.8
65 Years and Over	1,740	942.1	2,142	1,086.3
Total	22,924	1,144.2	26,568	1,306.7

Healthy Montgomery Core Measures - ER_Visit Data
Age Adjusted Rate - Per American Community Survey 100,000 Population
Holy Cross Germantown
Core Indicator - SHIP-Addictions-Substance Abuse-Related ER Visits

		2008-2012		2009-2013	
Category		Age Adjusted Rate	95%CI	Age Adjusted Rate	95%CI
Total	Total	452.1	(442.7 -461.4)	501.7	(491.9 -511.5)
Gender	Female	313.8	(302.7 -324.9)	355.9	(344.1 -367.7)
	Male	598.5	(583.2 -613.8)	656.6	(640.6 -672.5)
Race	American Indian/Alaska Native	1,808.1	(1173.1 -2443.1)	2,236.3	(1540.7 -2931.9)
	Asian Pacific Islander	63.8	(54.5 -73.2)	73.3	(63.4 -83.2)
	Black	662.7	(634.2 -691.1)	752.3	(722.1 -782.6)
	White	487.3	(473.9 -500.6)	522.6	(508.9 -536.4)
Ethnicity	Hispanic	242.3	(226.1 -258.6)	248.9	(232.4 -265.3)
	Not Hispanic	432.0	(421.6 -442.3)	489.1	(478.1 -500.0)

Healthy Montgomery Core Measures - ER_Visit Data
Crude Rate - Per American Community Survey 100,000 Population
Hospital - Holy Cross Germantown
Core Indicator - SHIP-Addictions-Substance Abuse-Related ER Visits

	2008-2012		2009-2013	
Age Group	Count	Crude Rate Per 100,000 Population	Count	Crude Rate Per 100,000 Population
Under 5 Years	*	*	*	*
5 to 17 Years	659	179.9	735	197.1
18 to 34 Years	3,749	840.9	4,269	953.1
35 to 64 Years	4,474	514.4	4,910	559.3
65 Years and Over	245	132.6	303	153.7
Total		456.4		503.4

Healthy Montgomery Core Measures - ER_Visit Data
Age Adjusted Rate - Per American Community Survey 100,000 Population
Holy Cross Germantown
Core Indicator - SHIP-Primary Diabetes All -Related ER visits

		2008-2012		2009-2013	
Category		Age Adjusted Rate	95%CI	Age Adjusted Rate	95%CI
Total	Total	89.3	(85.0 -93.6)	94.5	(90.1 -98.9)
Gender	Female	83.0	(77.3 -88.7)	89.3	(83.4 -95.1)
	Male	98.2	(91.4 -105.1)	102.1	(95.2 -108.9)
Race	American Indian/Alaska Native	486.4	(203.6 -769.1)	*	(* -*)
	Asian Pacific Islander	33.1	(26.3 -39.9)	37.0	(29.7 -44.2)
	Black	259.6	(237.6 -281.5)	291.2	(267.6 -314.8)
	White	58.3	(53.8 -62.7)	62.1	(57.5 -66.6)
Ethnicity	Hispanic	62.7	(50.9 -74.5)	58.9	(47.6 -70.2)
	Not Hispanic	85.0	(80.4 -89.6)	91.7	(87.1 -96.4)

Healthy Montgomery Core Measures - ER_Visit Data
Crude Rate - Per American Community Survey 100,000 Population
Hospital - Holy Cross Germantown
Core Indicator - SHIP-Primary Diabetes All -Related ER visits

	2008-2012		2009-2013	
Age Group	Count	Crude Rate Per 100,000 Population	Count	Crude Rate Per 100,000 Population
Under 5 Years	*	*	*	*
5 to 17 Years	85	23.2	106	28.4
18 to 34 Years	222	49.8	254	56.7
35 to 64 Years	952	109.4	1,020	116.2
65 Years and Over	473	256.1	507	257.1
Total		86.8		93.2

Healthy Montgomery Core Measures - ER_Visit Data
Age Adjusted Rate - Per American Community Survey 100,000 Population
Holy Cross Germantown

Core Indicator - SHIP-Primary Diabetes Subgroup-Short term complications-related ER Visits

		2008-2012		2009-2013	
Category		Age Adjusted Rate	95%CI	Age Adjusted Rate	95%CI
Total	Total	2.8	(2.1 -3.6)	3.2	(2.4 -4.0)
Gender	Female	2.7	(1.7 -3.8)	3.0	(1.9 -4.1)
	Male	3.2	(2.0 -4.4)	3.5	(2.3 -4.8)
Race	American Indian/Alaska Native	0.0	(0.0 -73.6)	0.0	(0.0 -73.6)
	Asian Pacific Islander	*	(* -*)	*	(* -*)
	Black	7.8	(4.2 -11.4)	9.2	(5.3 -13.1)
	White	2.2	(1.3 -3.1)	2.7	(1.7 -3.7)
Ethnicity	Hispanic	*	(* -*)	*	(* -*)
	Not Hispanic	3.0	(2.1 -3.9)	3.5	(2.6 -4.5)

Healthy Montgomery Core Measures - ER_Visit Data
Crude Rate - Per American Community Survey 100,000 Population
Hospital - Holy Cross Germantown

Core Indicator - SHIP-Primary Diabetes Subgroup-Short term complications-related ER Visits

	2008-2012		2009-2013	
Age Group	Count	Crude Rate Per 100,000 Population	Count	Crude Rate Per 100,000 Population
Under 5 Years	*	*	*	*
5 to 17 Years	*	*	*	*
18 to 34 Years	*	*	*	*
35 to 64 Years	*	*	*	*
65 Years and Over	*	*	*	*
Total	54	2.7	62	3.0

Healthy Montgomery Core Measures - ER_Visit Data
Age Adjusted Rate - Per American Community Survey 100,000 Population
Holy Cross Germantown

Core Indicator - SHIP-Primary Diabetes Subgroup-Long term complications-related ER Visits

		2008-2012		2009-2013	
Category		Age Adjusted Rate	95%CI	Age Adjusted Rate	95%CI
Total	Total	42.2	(39.2 -45.3)	43.5	(40.4 -46.5)
Gender	Female	37.4	(33.5 -41.3)	37.1	(33.3 -40.9)
	Male	49.1	(44.1 -54.1)	51.5	(46.5 -56.5)
Race	American Indian/Alaska Native	*	(* -*)	*	(* -*)
	Asian Pacific Islander	20.3	(14.8 -25.7)	22.6	(16.7 -28.4)
	Black	119.6	(103.9 -135.3)	138.8	(120.9 -156.6)
	White	29.3	(26.2 -32.4)	29.9	(26.8 -33.1)
Ethnicity	Hispanic	29.4	(20.8 -38.1)	25.8	(17.8 -33.9)
	Not Hispanic	40.1	(36.9 -43.2)	41.9	(38.8 -45.1)

Healthy Montgomery Core Measures - ER_Visit Data
Crude Rate - Per American Community Survey 100,000 Population
Hospital - Holy Cross Germantown

Core Indicator - SHIP-Primary Diabetes Subgroup-Long term complications-related ER Visits

	2008-2012		2009-2013	
Age Group	Count	Crude Rate Per 100,000 Population	Count	Crude Rate Per 100,000 Population
Under 5 Years	*	*	*	*
5 to 17 Years	*	*	*	*
18 to 34 Years	75	16.8	89	19.9
35 to 64 Years	416	47.8	418	47.6
65 Years and Over	294	159.2	321	162.8
Total	802	40.0	845	41.6

Healthy Montgomery Core Measures - ER_Visit Data
Age Adjusted Rate - Per American Community Survey 100,000 Population
Holy Cross Germantown

Core Indicator - SHIP-Primary Diabetes Subgroup-Uncontrolled diabetes-related ER Visits

		2008-2012		2009-2013	
Category		Age Adjusted Rate	95%CI	Age Adjusted Rate	95%CI
Total	Total	3.6	(2.8 -4.5)	4.0	(3.1 -4.9)
Gender	Female	3.6	(2.3 -4.8)	3.9	(2.7 -5.2)
	Male	3.7	(2.4 -5.0)	4.1	(2.8 -5.5)
Race	American Indian/Alaska Native	*	(* -*)	*	(* -*)
	Asian Pacific Islander	*	(* -*)	*	(* -*)
	Black	10.3	(5.7 -14.9)	12.9	(8.0 -17.8)
	White	2.1	(1.2 -2.9)	1.9	(1.1 -2.7)
Ethnicity	Hispanic	*	(* -*)	*	(* -*)
	Not Hispanic	3.6	(2.6 -4.6)	4.0	(3.0 -5.0)

Healthy Montgomery Core Measures - ER_Visit Data
Crude Rate - Per American Community Survey 100,000 Population
Hospital - Holy Cross Germantown

Core Indicator - SHIP-Primary Diabetes Subgroup-Uncontrolled diabetes-related ER Visits

	2008-2012		2009-2013	
Age Group	Count	Crude Rate Per 100,000 Population	Count	Crude Rate Per 100,000 Population
Under 5 Years	0	0	0	0
5 to 17 Years	*	*	*	*
18 to 34 Years	*	*	*	*
35 to 64 Years	38	4.4	45	5.1
65 Years and Over	*	*	*	*
Total	70	3.5	81	4.0

Healthy Montgomery Core Measures - ER_Visit Data
Age Adjusted Rate - Per American Community Survey 100,000 Population
Holy Cross Germantown

Core Indicator - SHIP-Primary Diabetes Subgroup-Without mention of complications-related ER Visits

		2008-2012		2009-2013	
Category		Age Adjusted Rate	95%CI	Age Adjusted Rate	95%CI
Total	Total	40.6	(37.7 -43.4)	43.9	(40.9 -46.8)
Gender	Female	39.4	(35.5 -43.3)	45.3	(41.2 -49.4)
	Male	42.3	(38.0 -46.6)	42.9	(38.7 -47.2)
Race	American Indian/Alaska Native	*	(* -*)	*	(* -*)
	Asian Pacific Islander	11.4	(7.6 -15.1)	12.6	(8.6 -16.6)
	Black	121.9	(107.7 -136.1)	130.2	(116.0 -144.5)
	White	24.7	(21.8 -27.6)	27.5	(24.5 -30.6)
Ethnicity	Hispanic	30.6	(22.9 -38.3)	30.9	(23.2 -38.6)
	Not Hispanic	38.4	(35.4 -41.4)	42.3	(39.1 -45.4)

Healthy Montgomery Core Measures - ER_Visit Data
Crude Rate - Per American Community Survey 100,000 Population
Hospital - Holy Cross Germantown

Core Indicator - SHIP-Primary Diabetes Subgroup-Without mention of complications-related ER Visits

	2008-2012		2009-2013	
Age Group	Count	Crude Rate Per 100,000 Population	Count	Crude Rate Per 100,000 Population
Under 5 Years	*	*	*	*
5 to 17 Years	44	12.0	56	15.0
18 to 34 Years	128	28.7	145	32.4
35 to 64 Years	484	55.6	542	61.7
65 Years and Over	154	83.4	161	81.6
Total		40.6		44.7

Report Generated on March 31, 2016 at 03:26:34 PM

Healthy Montgomery Core Measures - Natality Data**Holy Cross Germantown****Core Indicator - Births to Mothers with First-Trimester Prenatal Care**

		2008-2012		2009-2013		2010-2014	
Category		N	%	N	%	N	%
Total	Total	19,464	76.4	18,094	72.9	16,824	69.0
Age	Less than 15 Years	*	*	*	*	*	*
	15 to 17 Years	178	49.0	140	42.7	91	34.6
	18 to 19 Years	450	59.4	338	51.5	245	41.5
	20 to 24 Years	1,981	62.8	1,744	58.3	1,423	51.3
	25 to 29 Years	4,869	75.4	4,460	71.3	4,089	66.7
	30 to 34 Years	6,911	81.1	6,608	77.9	6,398	74.8
	35 to 39 Years	4,030	82.1	3,835	79.7	3,640	76.6
	40 to 44 Years	975	78.9	906	75.2	873	71.3
	45+ Years	63	75.0	57	67.1	61	64.2
Race	White	11,814	76.7	10,941	73.5	10,143	69.8
	Black	3,388	68.1	3,130	63.8	2,896	59.5
	American Indian/Alaska Native	29	72.5	34	68.0	34	63.0
	Asian Pacific Islander	4,158	83.4	3,937	80.1	3,729	76.0
Ethnicity	Not Hispanic	15,387	81.2	14,513	78.1	13,741	74.8
	Hispanic	4,076	62.3	3,580	57.2	3,083	51.2
Mother Education	Less than High School HS (<12)	1,508	49.6	1,281	43.6	1,071	37.1
	High School Diploma/GED (HS = 12)	3,259	69.9	2,519	64.2	1,795	55.3
	At Least Some College (13-15)	3,604	73.6	3,678	69.7	3,724	66.0
	College Degree(16)	5,506	85.0	5,225	81.9	5,123	79.1
	Graduate Degree(17+)	5,409	89.0	5,253	86.9	5,045	84.2
Birth Weight	Very Low Birth Weight	251	74.3	234	69.9	199	62.0

Report Generated on March 31, 2016 at 03:26:34 PM

Healthy Montgomery Core Measures - Natality Data**Holy Cross Germantown****Core Indicator - Births to Mothers with First-Trimester Prenatal Care**

		2008-2012		2009-2013		2010-2014	
Category		N	%	N	%	N	%
	Low Birth Weight	1,250	74.2	1,161	71.6	1,078	68.8
	Healthy Weight	17,963	76.5	16,699	73.0	15,547	69.1
Mother's Pre Pregnant Weight Status	Under Weight (BMI below 18.5)	*	*	*	*	911	50.1
	Normal Weight (BMI 18.5-24.9)	*	*	*	*	8,853	72.6
	Over Weight (BMI 25.0-29.9)	*	*	*	*	4,061	69.0
	Obesity (BMI 30.0 or over)	*	*	*	*	2,824	68.5

Report Generated on March 31, 2016 at 03:26:34 PM

Healthy Montgomery Core Measures - Natality Data**Holy Cross Germantown****Core Indicator - Births to Infants with Low Birth Weight (<2500g)**

		2008-2012		2009-2013		2010-2014	
Category		N	%	N	%	N	%
Total	Total	2,286	8.0	2,241	8.0	2,203	7.9
Age	Less than 15 Years	0	0	0	0	0	0
	15 to 17 Years	45	11.5	48	13.2	43	14.3
	18 to 19 Years	80	9.5	81	10.7	73	10.4
	20 to 24 Years	305	8.5	292	8.4	286	8.7
	25 to 29 Years	498	6.8	465	6.5	446	6.3
	30 to 34 Years	699	7.4	712	7.5	729	7.6
	35 to 39 Years	479	8.8	480	8.9	469	8.7
	40 to 44 Years	161	11.8	146	10.9	134	9.8
	45+ Years	18	18.9	16	17.0	23	21.9
Race	White	1,205	6.9	1,154	6.7	1,113	6.6
	Black	626	11.3	622	11.3	630	11.4
	American Indian/Alaska Native	*	*	*	*	*	*
	Asian Pacific Islander	445	8.3	452	8.5	449	8.4
Ethnicity	Not Hispanic	1,757	8.5	1,736	8.5	1,691	8.3
	Hispanic	528	6.8	504	6.5	512	6.7
Mother Education	Less than High School HS (<12)	294	7.7	295	7.8	298	7.8
	High School Diploma/GED (HS = 12)	452	8.8	394	8.8	329	8.7
	At Least Some College (13-15)	482	8.8	513	8.6	570	9.0
	College Degree(16)	478	6.8	466	6.7	463	6.5
	Graduate Degree(17+)	527	8.0	533	8.1	523	8.0
Prenatal Care	First Trimester	1,501	7.7	1,395	7.7	1,277	7.6

Report Generated on March 31, 2016 at 03:26:34 PM

Healthy Montgomery Core Measures - Natality Data**Holy Cross Germantown****Core Indicator - Births to Infants with Low Birth Weight (<2500g)**

		2008-2012		2009-2013		2010-2014	
Category		N	%	N	%	N	%
	Second Trimester	379	8.4	415	8.4	477	8.5
	Third Trimester or No Prenatal Care	142	9.3	146	8.2	135	6.8
Mother's Pre Pregnant Weight Status	Under Weight (BMI below 18.5)	*	*	*	*	183	8.4
	Normal Weight (BMI 18.5-24.9)	*	*	*	*	1,046	7.6
	Over Weight(BMI 25.0-29.9)	*	*	*	*	534	7.9
	Obesity (BMI 30.0 or over)	*	*	*	*	390	8.4

Healthy Montgomery Core Measures - Mortality Data
Age Adjusted Rate - Per American Community Survey 100,000 Population
Holy Cross Silver Spring
Core Indicator - HM-Suicide

		2008-2012		2009-2013		2010-2014	
Category		Age Adjusted Rate	95%CI	Age Adjusted Rate	95%CI	Age Adjusted Rate	95%CI
Total	Total	6.8	(6.0 -7.5)	6.7	(5.9 -7.4)	6.8	(6.1 -7.5)
Gender	Female	3.6	(2.9 -4.3)	3.3	(2.6 -4.0)	3.3	(2.6 -4.0)
	Male	10.5	(9.1 -11.8)	10.5	(9.2 -11.8)	10.9	(9.6 -12.3)
Race	American Indian/Alaska Native	*	(* -*)	*	(* -*)	*	(* -*)
	Asian Pacific Islander	5.2	(3.4 -7.0)	4.7	(3.1 -6.4)	4.6	(3.0 -6.3)
	Black	3.9	(2.6 -5.2)	4.1	(2.8 -5.4)	4.8	(3.3 -6.2)
	White	9.0	(7.9 -10.2)	8.9	(7.8 -10.1)	9.0	(7.9 -10.1)
Ethnicity	Hispanic	1.7	(0.7 -2.7)	*	(* -*)	2.2	(1.2 -3.3)
	Not Hispanic	7.8	(6.9 -8.6)	7.7	(6.8 -8.5)	7.6	(6.7 -8.4)

Healthy Montgomery Core Measures - Mortality Data
Crude Rate - Per American Community Survey 100,000 Population
Holy Cross Silver Spring
Core Indicator - HM-Suicide

	2008-2012		2009-2013		2010-2014	
	Count	Crude Rate Per 100,000 Population	Count	Crude Rate Per 100,000 Population	Count	Crude Rate Per 100,000 Population
Under 5 Years	0	0	0	0	0	0
5 to 17 Years	*	*	*	*	*	*
18 to 34 Years	79	7.6	88	8.4	78	7.3
35 to 64 Years	179	9.0	175	8.7	186	9.2
65 Years and Over	70	11.8	65	10.6	76	12.0
Total	333	7.0	333	6.9	347	7.1

Healthy Montgomery Core Measures - Mortality Data
Age Adjusted Rate - Per American Community Survey 100,000 Population
Holy Cross Silver Spring
Core Indicator - HM-Heart Disease Mortality

		2008-2012		2009-2013		2010-2014	
Category		Age Adjusted Rate	95%CI	Age Adjusted Rate	95%CI	Age Adjusted Rate	95%CI
Total	Total	119.0	(116.1 -121.9)	115.6	(112.7 -118.4)	111.4	(108.6 -114.2)
Gender	Female	96.4	(93.0 -99.8)	93.7	(90.4 -97.0)	90.1	(86.9 -93.3)
	Male	150.8	(145.5 -156.1)	146.4	(141.3 -151.6)	141.3	(136.4 -146.3)
Race	American Indian/Alaska Native	*	(* -*)	*	(* -*)	*	(* -*)
	Asian Pacific Islander	68.6	(61.6 -75.6)	71.0	(63.8 -78.1)	64.6	(58.2 -71.0)
	Black	129.6	(120.8 -138.5)	133.1	(124.1 -142.1)	129.4	(120.7 -138.2)
	White	124.1	(120.6 -127.5)	121.2	(117.8 -124.6)	118.1	(114.8 -121.5)
Ethnicity	Hispanic	59.0	(50.7 -67.2)	59.8	(51.5 -68.2)	55.7	(48.0 -63.5)
	Not Hispanic	123.4	(120.3 -126.6)	119.5	(116.4 -122.5)	115.3	(112.4 -118.2)

Healthy Montgomery Core Measures - Mortality Data
Crude Rate - Per American Community Survey 100,000 Population
Holy Cross Silver Spring
Core Indicator - HM-Heart Disease Mortality

	2008-2012		2009-2013		2010-2014	
	Count	Crude Rate Per 100,000 Population	Count	Crude Rate Per 100,000 Population	Count	Crude Rate Per 100,000 Population
Under 5 Years	*	*	*	*	*	*
5 to 17 Years	*	*	*	*	*	*
18 to 34 Years	49	4.7	45	4.3	46	4.3
35 to 64 Years	915	46.0	947	47.3	923	45.6
65 Years and Over	5,457	921.7	5,391	878.7	5,373	845.8
Total	6,427	136.0	6,391	133.2	6,351	130.6

Healthy Montgomery Core Measures - Mortality Data
Age Adjusted Rate - Per American Community Survey 100,000 Population
Holy Cross Silver Spring
Core Indicator - HM-Cerebrovascular (Stroke) Mortality

		2008-2012		2009-2013		2010-2014	
Category		Age Adjusted Rate	95%CI	Age Adjusted Rate	95%CI	Age Adjusted Rate	95%CI
Total	Total	27.9	(26.4 -29.3)	26.9	(25.5 -28.3)	25.9	(24.5 -27.2)
Gender	Female	27.2	(25.4 -29.0)	26.0	(24.2 -27.7)	24.7	(23.0 -26.4)
	Male	28.3	(26.0 -30.7)	27.7	(25.4 -30.0)	27.0	(24.8 -29.2)
Race	American Indian/Alaska Native	0.0	(0.0 -21.1)	0.0	(0.0 -21.1)	0.0	(0.0 -22.9)
	Asian Pacific Islander	22.9	(18.8 -27.0)	24.2	(20.1 -28.4)	23.6	(19.6 -27.5)
	Black	28.0	(23.8 -32.3)	27.9	(23.7 -32.1)	28.8	(24.5 -33.0)
	White	28.1	(26.5 -29.8)	27.3	(25.6 -28.9)	26.0	(24.4 -27.6)
Ethnicity	Hispanic	16.6	(12.2 -21.0)	18.6	(13.9 -23.3)	20.9	(16.0 -25.8)
	Not Hispanic	28.5	(27.0 -30.0)	27.3	(25.8 -28.7)	26.1	(24.7 -27.5)

Healthy Montgomery Core Measures - Mortality Data
Crude Rate - Per American Community Survey 100,000 Population
Holy Cross Silver Spring
Core Indicator - HM-Cerebrovascular (Stroke) Mortality

	2008-2012		2009-2013		2010-2014	
	Count	Crude Rate Per 100,000 Population	Count	Crude Rate Per 100,000 Population	Count	Crude Rate Per 100,000 Population
Under 5 Years	0	0	0	0	0	0
5 to 17 Years	0	0	0	0	*	*
18 to 34 Years	*	*	*	*	*	*
35 to 64 Years	153	7.7	144	7.2	146	7.2
65 Years and Over	1,329	224.5	1,319	215.0	1,301	204.8
Total	1,490	31.5	1,470	30.6	1,455	29.9

Healthy Montgomery Core Measures - Mortality Data
Age Adjusted Rate - Per American Community Survey 100,000 Population
Holy Cross Silver Spring
Core Indicator - HM-Female Breast Cancer Mortality

		2008-2012		2009-2013		2010-2014	
Category		Age Adjusted Rate	95%CI	Age Adjusted Rate	95%CI	Age Adjusted Rate	95%CI
Total	Total	19.7	(18.0 -21.3)	19.1	(17.5 -20.7)	18.2	(16.6 -19.7)
Gender	Female	19.7	(18.0 -21.3)	19.1	(17.5 -20.7)	18.2	(16.6 -19.7)
Race	American Indian/Alaska Native	0.0	(0.0 -46.2)	0.0	(0.0 -46.2)	0.0	(0.0 -54.9)
	Asian Pacific Islander	10.0	(6.7 -13.2)	10.1	(6.9 -13.4)	10.7	(7.5 -13.9)
	Black	27.5	(22.8 -32.3)	27.5	(22.7 -32.3)	23.9	(19.5 -28.3)
	White	19.9	(17.8 -21.9)	19.8	(17.8 -21.9)	19.3	(17.3 -21.3)
Ethnicity	Hispanic	8.1	(4.6 -11.6)	8.6	(4.9 -12.3)	9.5	(5.7 -13.3)
	Not Hispanic	21.1	(19.3 -22.9)	20.4	(18.7 -22.1)	19.3	(17.6 -21.0)

Healthy Montgomery Core Measures - Mortality Data
Crude Rate - Per American Community Survey 100,000 Population
Holy Cross Silver Spring
Core Indicator - HM-Female Breast Cancer Mortality

	2008-2012		2009-2013		2010-2014	
	Count	Crude Rate Per 100,000 Population	Count	Crude Rate Per 100,000 Population	Count	Crude Rate Per 100,000 Population
Under 5 Years	0	0	0	0	0	0
5 to 17 Years	0	0	0	0	0	0
18 to 34 Years	*	*	*	*	*	*
35 to 64 Years	260	24.8	254	24.1	243	22.8
65 Years and Over	316	91.9	320	89.8	314	85.4
Total	580	23.6	577	23.1	559	22.1

Healthy Montgomery Core Measures - Mortality Data
Crude Rate - Per Live Birth 1,000 Population
Holy Cross Silver Spring
Core Indicator - HM-Infant Mortality

	2008-2012		2009-2013		2010-2014	
Age Group	Count	Crude Rate Per 1,000 Population	Count	Crude Rate Per 1,000 Population	Count	Crude Rate Per 1,000 Population
Total	320	5.4	303	5.2	296	5.0
Male	168	5.6	160	5.4	157	5.2
Female	152	5.1	143	4.9	139	4.7
Asian Pacific Islander	39	6.6	40	6.7	38	7.7
Black	118	9.7	118	9.9	117	9.4
White	150	4.3	135	3.9	130	3.9
Hispanic	54	4.0	48	4.0	58	4.7
Not Hispanic	263	6.2	254	6.1	237	5.5

Healthy Montgomery Core Measures - ER_Visit Data
Age Adjusted Rate - Per American Community Survey 100,000 Population
Holy Cross Silver Spring
Core Indicator - HM-Behavioral Health-Related ER Visits

		2008-2012		2009-2013	
Category		Age Adjusted Rate	95%CI	Age Adjusted Rate	95%CI
Total	Total	1,181.2	(1173.8 -1188.6)	1,238.5	(1231.0 -1246.0)
Gender	Female	1,096.8	(1086.9 -1106.7)	1,156.9	(1146.7 -1167.0)
	Male	1,268.4	(1257.4 -1279.5)	1,321.8	(1310.6 -1333.0)
Race	American Indian/Alaska Native	3,104.7	(2888.4 -3321.1)	4,497.6	(4238.5 -4756.8)
	Asian Pacific Islander	303.4	(291.2 -315.6)	327.8	(315.1 -340.5)
	Black	1,279.2	(1266.7 -1291.8)	1,357.1	(1344.1 -1370.0)
	White	1,164.2	(1152.6 -1175.9)	1,209.9	(1198.0 -1221.7)
Ethnicity	Hispanic	781.8	(766.1 -797.6)	827.5	(811.3 -843.7)
	Not Hispanic	986.4	(978.9 -993.9)	1,072.0	(1064.2 -1079.7)

Healthy Montgomery Core Measures - ER_Visit Data
Crude Rate - Per American Community Survey 100,000 Population
Hospital - Holy Cross Silver Spring
Core Indicator - HM-Behavioral Health-Related ER Visits

	2008-2012		2009-2013	
Age Group	Count	Crude Rate Per 100,000 Population	Count	Crude Rate Per 100,000 Population
Under 5 Years	390	69.2	438	76.9
5 to 17 Years	12,652	902.4	13,512	961.3
18 to 34 Years	35,975	1,815.8	38,589	1,922.7
35 to 64 Years	41,321	1,220.9	43,225	1,266.8
65 Years and Over	8,050	889.1	8,423	895.5
Total	98,388	1,194.6	104,187	1,250.0

Healthy Montgomery Core Measures - ER_Visit Data
Age Adjusted Rate - Per American Community Survey 100,000 Population
Holy Cross Silver Spring
Core Indicator - HM-Mental Health-Related ER Visits

		2008-2012		2009-2013	
Category		Age Adjusted Rate	95%CI	Age Adjusted Rate	95%CI
Total	Total	864.5	(858.2 -870.9)	906.4	(899.9 -912.9)
Gender	Female	936.9	(927.7 -946.0)	986.0	(976.6 -995.4)
	Male	780.9	(772.1 -789.6)	815.2	(806.4 -824.1)
Race	American Indian/Alaska Native	1,913.2	(1739.7 -2086.7)	2,783.1	(2574.3 -2991.9)
	Asian Pacific Islander	260.0	(248.6 -271.3)	280.0	(268.2 -291.8)
	Black	969.9	(958.9 -981.0)	1,024.5	(1013.1 -1035.8)
	White	873.1	(863.0 -883.2)	908.7	(898.4 -919.0)
Ethnicity	Hispanic	420.8	(408.8 -432.8)	445.1	(432.7 -457.4)
	Not Hispanic	742.6	(736.0 -749.1)	807.3	(800.6 -814.1)

Healthy Montgomery Core Measures - ER_Visit Data
Crude Rate - Per American Community Survey 100,000 Population
Hospital - Holy Cross Silver Spring
Core Indicator - HM-Mental Health-Related ER Visits

	2008-2012		2009-2013	
Age Group	Count	Crude Rate Per 100,000 Population	Count	Crude Rate Per 100,000 Population
Under 5 Years	340	60.4	378	66.4
5 to 17 Years	11,298	805.8	12,156	864.8
18 to 34 Years	25,140	1,268.9	27,008	1,345.7
35 to 64 Years	27,471	811.7	28,556	836.9
65 Years and Over	7,166	791.5	7,491	796.4
Total	71,415	867.1	75,589	906.9

Healthy Montgomery Core Measures - ER_Visit Data
Age Adjusted Rate - Per American Community Survey 100,000 Population
Holy Cross Silver Spring
Core Indicator - HM-Substance Abuse-Related ER Visits

		2008-2012		2009-2013	
Category		Age Adjusted Rate	95%CI	Age Adjusted Rate	95%CI
Total	Total	383.6	(379.4 -387.8)	400.5	(396.3 -404.8)
Gender	Female	210.0	(205.7 -214.4)	222.4	(218.0 -226.9)
	Male	572.4	(565.0 -579.7)	592.8	(585.4 -600.2)
Race	American Indian/Alaska Native	1,328.9	(1187.8 -1470.1)	1,909.9	(1740.8 -2079.1)
	Asian Pacific Islander	54.4	(49.3 -59.6)	59.5	(54.1 -64.8)
	Black	379.9	(373.2 -386.6)	404.2	(397.3 -411.1)
	White	369.3	(362.7 -375.8)	379.6	(372.9 -386.2)
Ethnicity	Hispanic	392.6	(382.0 -403.3)	414.6	(403.6 -425.5)
	Not Hispanic	307.5	(303.4 -311.7)	330.9	(326.6 -335.2)

Healthy Montgomery Core Measures - ER_Visit Data
Crude Rate - Per American Community Survey 100,000 Population
Hospital - Holy Cross Silver Spring
Core Indicator - HM-Substance Abuse-Related ER Visits

	2008-2012		2009-2013	
Age Group	Count	Crude Rate Per 100,000 Population	Count	Crude Rate Per 100,000 Population
Under 5 Years	50	8.9	60	10.5
5 to 17 Years	1,866	133.1	1,901	135.2
18 to 34 Years	13,362	674.4	14,226	708.8
35 to 64 Years	16,368	483.6	17,202	504.2
65 Years and Over	965	106.6	1,020	108.4
Total	32,611	395.9	34,409	412.8

Healthy Montgomery Core Measures - ER_Visit Data
Age Adjusted Rate - Per American Community Survey 100,000 Population
Holy Cross Silver Spring
Core Indicator - SHIP-Mental Health-Related ER Visits

		2008-2012		2009-2013	
Category		Age Adjusted Rate	95%CI	Age Adjusted Rate	95%CI
Total	Total	1,174.2	(1166.8 -1181.5)	1,270.0	(1262.4 -1277.7)
Gender	Female	1,349.6	(1338.7 -1360.5)	1,467.4	(1456.1 -1478.8)
	Male	971.7	(962.0 -981.4)	1,044.1	(1034.1 -1054.1)
Race	American Indian/Alaska Native	2,448.7	(2251.2 -2646.1)	3,717.7	(3474.1 -3961.3)
	Asian Pacific Islander	301.3	(289.2 -313.4)	338.5	(325.6 -351.4)
	Black	1,337.1	(1324.2 -1349.9)	1,461.5	(1448.1 -1475.0)
	White	1,198.7	(1187.0 -1210.4)	1,290.0	(1277.9 -1302.2)
Ethnicity	Hispanic	514.7	(501.2 -528.2)	574.1	(559.6 -588.6)
	Not Hispanic	970.0	(962.6 -977.4)	1,102.5	(1094.6 -1110.3)

Healthy Montgomery Core Measures - ER_Visit Data
Crude Rate - Per American Community Survey 100,000 Population
Hospital - Holy Cross Silver Spring
Core Indicator - SHIP-Mental Health-Related ER Visits

	2008-2012		2009-2013	
Age Group	Count	Crude Rate Per 100,000 Population	Count	Crude Rate Per 100,000 Population
Under 5 Years	276	49.0	300	52.7
5 to 17 Years	12,235	872.7	13,324	947.9
18 to 34 Years	31,212	1,575.4	34,473	1,717.6
35 to 64 Years	43,491	1,285.0	47,040	1,378.7
65 Years and Over	10,527	1,162.7	11,774	1,251.8
Total	97,741	1,186.7	106,911	1,282.7

Healthy Montgomery Core Measures - ER_Visit Data
Age Adjusted Rate - Per American Community Survey 100,000 Population
Holy Cross Silver Spring
Core Indicator - SHIP-Addictions-Substance Abuse-Related ER Visits

		2008-2012		2009-2013	
Category		Age Adjusted Rate	95%CI	Age Adjusted Rate	95%CI
Total	Total	515.0	(510.1 -519.8)	566.9	(561.9 -572.0)
Gender	Female	295.1	(289.9 -300.2)	334.8	(329.4 -340.3)
	Male	754.4	(746.0 -762.9)	817.9	(809.2 -826.6)
Race	American Indian/Alaska Native	1,625.1	(1468.5 -1781.7)	2,459.9	(2268.1 -2651.6)
	Asian Pacific Islander	67.0	(61.4 -72.7)	76.0	(70.0 -82.0)
	Black	563.0	(554.9 -571.2)	649.9	(641.2 -658.6)
	White	472.7	(465.3 -480.2)	501.8	(494.2 -509.4)
Ethnicity	Hispanic	476.2	(464.4 -487.9)	514.1	(501.9 -526.2)
	Not Hispanic	421.1	(416.2 -426.0)	484.1	(478.9 -489.3)

Healthy Montgomery Core Measures - ER_Visit Data
Crude Rate - Per American Community Survey 100,000 Population
Hospital - Holy Cross Silver Spring
Core Indicator - SHIP-Addictions-Substance Abuse-Related ER Visits

	2008-2012		2009-2013	
Age Group	Count	Crude Rate Per 100,000 Population	Count	Crude Rate Per 100,000 Population
Under 5 Years	59	10.5	69	12.1
5 to 17 Years	2,248	160.3	2,401	170.8
18 to 34 Years	17,715	894.2	20,066	999.8
35 to 64 Years	22,272	658.1	24,516	718.5
65 Years and Over	1,508	166.6	1,705	181.3
Total	43,802	531.8	48,757	585.0

Healthy Montgomery Core Measures - ER_Visit Data
Age Adjusted Rate - Per American Community Survey 100,000 Population
Holy Cross Silver Spring
Core Indicator - SHIP-Primary Diabetes All -Related ER visits

		2008-2012		2009-2013	
Category		Age Adjusted Rate	95%CI	Age Adjusted Rate	95%CI
Total	Total	121.0	(118.7 -123.4)	125.5	(123.1 -127.9)
Gender	Female	116.0	(112.8 -119.2)	120.0	(116.8 -123.2)
	Male	127.8	(124.2 -131.5)	132.6	(128.9 -136.3)
Race	American Indian/Alaska Native	329.1	(246.5 -411.8)	443.8	(350.2 -537.4)
	Asian Pacific Islander	30.6	(26.6 -34.5)	34.0	(29.8 -38.2)
	Black	210.3	(205.1 -215.6)	222.8	(217.3 -228.2)
	White	60.6	(58.1 -63.1)	63.0	(60.4 -65.6)
Ethnicity	Hispanic	80.0	(73.4 -86.5)	88.7	(81.8 -95.6)
	Not Hispanic	97.1	(94.8 -99.4)	106.2	(103.8 -108.6)

Healthy Montgomery Core Measures - ER_Visit Data
Crude Rate - Per American Community Survey 100,000 Population
Hospital - Holy Cross Silver Spring
Core Indicator - SHIP-Primary Diabetes All -Related ER visits

	2008-2012		2009-2013	
Age Group	Count	Crude Rate Per 100,000 Population	Count	Crude Rate Per 100,000 Population
Under 5 Years	*	*	31	5.4
5 to 17 Years	387	27.6	407	29.0
18 to 34 Years	1,427	72.0	1,495	74.5
35 to 64 Years	5,927	175.1	6,160	180.5
65 Years and Over	2,402	265.3	2,610	277.5
Total		123.5	10,703	128.4

Healthy Montgomery Core Measures - ER_Visit Data
Age Adjusted Rate - Per American Community Survey 100,000 Population
Holy Cross Silver Spring

Core Indicator - SHIP-Primary Diabetes Subgroup-Short term complications-related ER Visits

		2008-2012		2009-2013	
Category		Age Adjusted Rate	95%CI	Age Adjusted Rate	95%CI
Total	Total	5.5	(5.0 -6.0)	6.0	(5.5 -6.5)
Gender	Female	5.7	(4.9 -6.4)	6.0	(5.3 -6.7)
	Male	5.4	(4.6 -6.1)	6.1	(5.3 -6.9)
Race	American Indian/Alaska Native	*	(* -*)	*	(* -*)
	Asian Pacific Islander	*	(* -*)	*	(* -*)
	Black	9.7	(8.6 -10.8)	10.8	(9.6 -11.9)
	White	3.2	(2.5 -3.8)	3.7	(3.0 -4.4)
Ethnicity	Hispanic	1.2	(0.5 -1.8)	1.2	(0.6 -1.9)
	Not Hispanic	4.4	(3.9 -5.0)	5.3	(4.8 -5.9)

Healthy Montgomery Core Measures - ER_Visit Data
Crude Rate - Per American Community Survey 100,000 Population
Hospital - Holy Cross Silver Spring

Core Indicator - SHIP-Primary Diabetes Subgroup-Short term complications-related ER Visits

	2008-2012		2009-2013	
Age Group	Count	Crude Rate Per 100,000 Population	Count	Crude Rate Per 100,000 Population
Under 5 Years	*	*	*	*
5 to 17 Years	145	10.3	157	11.2
18 to 34 Years	88	4.4	100	5.0
35 to 64 Years	166	4.9	180	5.3
65 Years and Over	33	3.6	41	4.4
Total		5.4		5.9

Healthy Montgomery Core Measures - ER_Visit Data
Age Adjusted Rate - Per American Community Survey 100,000 Population
Holy Cross Silver Spring

Core Indicator - SHIP-Primary Diabetes Subgroup-Long term complications-related ER Visits

		2008-2012		2009-2013	
Category		Age Adjusted Rate	95%CI	Age Adjusted Rate	95%CI
Total	Total	46.5	(45.0 -48.0)	49.6	(48.1 -51.1)
Gender	Female	41.9	(40.0 -43.8)	44.2	(42.2 -46.1)
	Male	52.7	(50.3 -55.1)	56.7	(54.2 -59.1)
Race	American Indian/Alaska Native	103.9	(53.8 -154.0)	160.3	(98.5 -222.2)
	Asian Pacific Islander	15.6	(12.7 -18.5)	19.0	(15.8 -22.3)
	Black	76.1	(72.8 -79.4)	84.8	(81.3 -88.4)
	White	28.5	(26.8 -30.2)	29.8	(28.0 -31.5)
Ethnicity	Hispanic	28.6	(24.4 -32.8)	31.6	(27.1 -36.1)
	Not Hispanic	37.9	(36.5 -39.4)	42.3	(40.8 -43.8)

Healthy Montgomery Core Measures - ER_Visit Data
Crude Rate - Per American Community Survey 100,000 Population
Hospital - Holy Cross Silver Spring

Core Indicator - SHIP-Primary Diabetes Subgroup-Long term complications-related ER Visits

	2008-2012		2009-2013	
Age Group	Count	Crude Rate Per 100,000 Population	Count	Crude Rate Per 100,000 Population
Under 5 Years	*	*	*	*
5 to 17 Years	69	4.9	62	4.4
18 to 34 Years	456	23.0	477	23.8
35 to 64 Years	1,929	57.0	2,105	61.7
65 Years and Over	1,370	151.3	1,510	160.5
Total		46.5		49.9

Healthy Montgomery Core Measures - ER_Visit Data
Age Adjusted Rate - Per American Community Survey 100,000 Population
Holy Cross Silver Spring

Core Indicator - SHIP-Primary Diabetes Subgroup-Uncontrolled diabetes-related ER Visits

		2008-2012		2009-2013	
Category		Age Adjusted Rate	95%CI	Age Adjusted Rate	95%CI
Total	Total	7.6	(7.1 -8.2)	8.8	(8.2 -9.5)
Gender	Female	7.0	(6.2 -7.8)	8.5	(7.6 -9.3)
	Male	8.5	(7.5 -9.4)	9.3	(8.4 -10.3)
Race	American Indian/Alaska Native	*	(* -*)	*	(* -*)
	Asian Pacific Islander	*	(* -*)	*	(* -*)
	Black	15.4	(14.0 -16.8)	18.1	(16.5 -19.6)
	White	2.4	(1.9 -2.9)	2.9	(2.3 -3.4)
Ethnicity	Hispanic	3.4	(2.1 -4.6)	4.3	(2.9 -5.7)
	Not Hispanic	5.9	(5.3 -6.5)	7.6	(7.0 -8.3)

Healthy Montgomery Core Measures - ER_Visit Data
Crude Rate - Per American Community Survey 100,000 Population
Hospital - Holy Cross Silver Spring

Core Indicator - SHIP-Primary Diabetes Subgroup-Uncontrolled diabetes-related ER Visits

	2008-2012		2009-2013	
Age Group	Count	Crude Rate Per 100,000 Population	Count	Crude Rate Per 100,000 Population
Under 5 Years	*	*	*	*
5 to 17 Years	*	*	*	*
18 to 34 Years	111	5.6	134	6.7
35 to 64 Years	431	12.7	486	14.2
65 Years and Over	98	10.8	123	13.1
Total	658	8.0	771	9.3

Healthy Montgomery Core Measures - ER_Visit Data
Age Adjusted Rate - Per American Community Survey 100,000 Population
Holy Cross Silver Spring

Core Indicator - SHIP-Primary Diabetes Subgroup-Without mention of complications-related ER Visits

		2008-2012		2009-2013	
Category		Age Adjusted Rate	95%CI	Age Adjusted Rate	95%CI
Total	Total	61.4	(59.7 -63.1)	61.0	(59.3 -62.7)
Gender	Female	61.4	(59.1 -63.7)	61.4	(59.1 -63.7)
	Male	61.4	(58.9 -63.9)	60.5	(58.0 -62.9)
Race	American Indian/Alaska Native	206.1	(143.0 -269.2)	266.5	(197.3 -335.8)
	Asian Pacific Islander	13.2	(10.6 -15.7)	12.6	(10.1 -15.1)
	Black	109.2	(105.5 -112.9)	109.1	(105.4 -112.9)
	White	26.6	(24.9 -28.3)	26.7	(25.0 -28.3)
Ethnicity	Hispanic	46.9	(42.0 -51.7)	51.6	(46.5 -56.6)
	Not Hispanic	48.9	(47.2 -50.5)	50.9	(49.3 -52.6)

Healthy Montgomery Core Measures - ER_Visit Data
Crude Rate - Per American Community Survey 100,000 Population
Hospital - Holy Cross Silver Spring

Core Indicator - SHIP-Primary Diabetes Subgroup-Without mention of complications-related ER Visits

	2008-2012		2009-2013	
Age Group	Count	Crude Rate Per 100,000 Population	Count	Crude Rate Per 100,000 Population
Under 5 Years	*	*	*	*
5 to 17 Years	156	11.1	161	11.5
18 to 34 Years	772	39.0	784	39.1
35 to 64 Years	3,401	100.5	3,389	99.3
65 Years and Over	901	99.5	936	99.5
Total		63.6		63.3

Report Generated on March 31, 2016 at 03:26:24 PM

Healthy Montgomery Core Measures - Natality Data**Holy Cross Silver Spring****Core Indicator - Births to Mothers with First-Trimester Prenatal Care**

		2008-2012		2009-2013		2010-2014	
Category		N	%	N	%	N	%
Total	Total	39,919	74.2	36,585	70.1	34,004	66.5
Age	Less than 15 Years	18	50.0	14	40.0	*	*
	15 to 17 Years	347	49.4	252	41.7	152	30.6
	18 to 19 Years	792	56.7	607	48.9	443	40.3
	20 to 24 Years	3,758	60.0	3,107	53.8	2,519	47.4
	25 to 29 Years	9,092	71.3	8,126	66.3	7,298	62.1
	30 to 34 Years	14,224	78.7	13,560	74.9	13,124	71.9
	35 to 39 Years	9,089	80.6	8,528	77.6	8,193	74.4
	40 to 44 Years	2,385	79.3	2,201	75.7	2,078	72.4
	45+ Years	211	79.3	189	73.5	188	69.4
Race	White	25,302	74.9	23,216	71.3	21,704	68.5
	Black	7,680	67.1	6,877	61.1	6,260	55.9
	American Indian/Alaska Native	57	65.5	56	57.7	62	55.9
	Asian Pacific Islander	6,725	81.6	6,333	78.0	5,924	74.2
Ethnicity	Not Hispanic	31,514	80.2	29,350	76.5	27,659	73.1
	Hispanic	8,394	57.9	7,231	52.4	6,345	47.9
Mother Education	Less than High School HS (<12)	3,374	46.3	2,830	40.2	2,495	36.4
	High School Diploma/GED (HS = 12)	6,167	66.8	4,718	59.7	3,378	51.0
	At Least Some College (13-15)	6,361	70.8	6,251	65.8	6,279	61.7
	College Degree(16)	10,619	84.3	9,858	80.5	9,324	76.6
	Graduate Degree(17+)	13,113	87.1	12,683	84.9	12,363	83.1
Birth Weight	Very Low Birth Weight	485	72.2	433	68.0	371	60.8

Report Generated on March 31, 2016 at 03:26:24 PM

Healthy Montgomery Core Measures - Natality Data**Holy Cross Silver Spring****Core Indicator - Births to Mothers with First-Trimester Prenatal Care**

		2008-2012		2009-2013		2010-2014	
Category		N	%	N	%	N	%
	Low Birth Weight	2,517	73.1	2,260	68.9	2,063	65.1
	Healthy Weight	36,916	74.3	33,891	70.2	31,569	66.7
Mother's Pre Pregnant Weight Status	Under Weight (BMI below 18.5)	*	*	*	*	1,980	50.1
	Normal Weight (BMI 18.5-24.9)	*	*	*	*	18,602	70.9
	Over Weight(BMI 25.0-29.9)	*	*	*	*	7,803	65.7
	Obesity (BMI 30.0 or over)	*	*	*	*	5,060	64.1

Report Generated on March 31, 2016 at 03:26:24 PM

Healthy Montgomery Core Measures - Natality Data**Holy Cross Silver Spring****Core Indicator - Births to Infants with Low Birth Weight (<2500g)**

		2008-2012		2009-2013		2010-2014	
Category		N	%	N	%	N	%
Total	Total	4,869	7.9	4,738	7.7	4,651	7.7
Age	Less than 15 Years	*	*	*	*	*	*
	15 to 17 Years	82	10.3	72	10.1	68	11.0
	18 to 19 Years	155	9.5	152	10.1	143	10.4
	20 to 24 Years	619	8.3	592	8.4	557	8.4
	25 to 29 Years	1,027	7.0	969	6.7	921	6.6
	30 to 34 Years	1,496	7.3	1,504	7.2	1,517	7.1
	35 to 39 Years	1,071	8.3	1,052	8.2	1,057	8.1
	40 to 44 Years	351	10.3	330	9.8	316	9.4
	45+ Years	66	21.0	65	21.2	71	22.0
Race	White	2,677	6.9	2,594	6.8	2,504	6.6
	Black	1,393	10.3	1,372	10.2	1,384	10.3
	American Indian/Alaska Native	*	*	*	*	12	9.2
	Asian Pacific Islander	773	8.4	744	8.1	745	8.2
Ethnicity	Not Hispanic	3,633	8.2	3,550	8.1	3,465	7.9
	Hispanic	1,234	7.1	1,187	6.9	1,186	7.1
Mother Education	Less than High School HS (<12)	672	7.5	668	7.4	663	7.4
	High School Diploma/GED (HS = 12)	883	8.4	780	8.4	660	8.1
	At Least Some College (13-15)	913	8.6	970	8.6	1,067	8.8
	College Degree(16)	1,051	7.4	980	7.0	962	6.8
	Graduate Degree(17+)	1,250	7.4	1,249	7.4	1,237	7.3
Prenatal Care	First Trimester	3,002	7.5	2,693	7.4	2,434	7.2

Report Generated on March 31, 2016 at 03:26:24 PM

Healthy Montgomery Core Measures - Natality Data**Holy Cross Silver Spring****Core Indicator - Births to Infants with Low Birth Weight (<2500g)**

		2008-2012		2009-2013		2010-2014	
Category		N	%	N	%	N	%
	Second Trimester	799	7.8	908	7.9	1,023	8.1
	Third Trimester or No Prenatal Care	312	8.7	318	7.8	323	7.2
Mother's Pre Pregnant Weight Status	Under Weight (BMI below 18.5)	*	*	*	*	370	7.7
	Normal Weight (BMI 18.5-24.9)	*	*	*	*	2,285	7.4
	Over Weight(BMI 25.0-29.9)	*	*	*	*	1,051	7.4
	Obesity (BMI 30.0 or over)	*	*	*	*	786	8.4

Healthy Montgomery Core Measures - Mortality Data
Age Adjusted Rate - Per American Community Survey 100,000 Population
Medstar Montgomery
Core Indicator - HM-Suicide

		2008-2012		2009-2013		2010-2014	
Category		Age Adjusted Rate	95%CI	Age Adjusted Rate	95%CI	Age Adjusted Rate	95%CI
Total	Total	7.2	(6.2 -8.2)	7.2	(6.2 -8.2)	7.1	(6.1 -8.0)
Gender	Female	3.8	(2.8 -4.8)	3.5	(2.5 -4.4)	3.5	(2.5 -4.4)
	Male	11.1	(9.3 -12.9)	11.5	(9.7 -13.3)	11.2	(9.5 -13.0)
Race	American Indian/Alaska Native	*	(* -*)	*	(* -*)	*	(* -*)
	Asian Pacific Islander	5.9	(3.6 -8.1)	5.7	(3.5 -8.0)	6.0	(3.7 -8.3)
	Black	4.7	(2.8 -6.6)	5.1	(3.2 -7.0)	4.7	(2.8 -6.6)
	White	9.9	(8.2 -11.5)	9.8	(8.2 -11.4)	9.8	(8.2 -11.5)
Ethnicity	Hispanic	*	(* -*)	*	(* -*)	*	(* -*)
	Not Hispanic	8.4	(7.2 -9.6)	8.5	(7.3 -9.7)	8.2	(7.0 -9.4)

Healthy Montgomery Core Measures - Mortality Data
Crude Rate - Per American Community Survey 100,000 Population
Medstar Montgomery
Core Indicator - HM-Suicide

	2008-2012		2009-2013		2010-2014	
	Count	Crude Rate Per 100,000 Population	Count	Crude Rate Per 100,000 Population	Count	Crude Rate Per 100,000 Population
Under 5 Years	0	0	0	0	0	0
5 to 17 Years	*	*	*	*	*	*
18 to 34 Years	57	9.2	63	10.0	58	9.0
35 to 64 Years	118	9.7	117	9.5	120	9.7
65 Years and Over	33	9.9	32	9.3	34	9.5
Total	212	7.4	216	7.4	218	7.4

Healthy Montgomery Core Measures - Mortality Data
Age Adjusted Rate - Per American Community Survey 100,000 Population
Medstar Montgomery
Core Indicator - HM-Heart Disease Mortality

		2008-2012		2009-2013		2010-2014	
Category		Age Adjusted Rate	95%CI	Age Adjusted Rate	95%CI	Age Adjusted Rate	95%CI
Total	Total	125.1	(121.1 -129.1)	123.9	(120.0 -127.8)	120.8	(117.0 -124.7)
Gender	Female	99.9	(95.3 -104.5)	99.2	(94.7 -103.7)	97.1	(92.7 -101.5)
	Male	160.8	(153.6 -168.1)	158.9	(151.8 -166.1)	153.9	(147.0 -160.9)
Race	American Indian/Alaska Native	*	(* -*)	*	(* -*)	*	(* -*)
	Asian Pacific Islander	70.5	(61.7 -79.4)	74.3	(65.2 -83.3)	67.1	(59.0 -75.2)
	Black	147.4	(135.1 -159.8)	152.4	(139.8 -165.1)	146.2	(134.1 -158.3)
	White	132.1	(127.2 -137.0)	131.4	(126.5 -136.3)	130.8	(126.0 -135.6)
Ethnicity	Hispanic	64.1	(52.0 -76.3)	63.8	(51.7 -76.0)	60.1	(48.1 -72.1)
	Not Hispanic	130.1	(125.8 -134.3)	128.4	(124.3 -132.6)	125.7	(121.6 -129.8)

Healthy Montgomery Core Measures - Mortality Data
Crude Rate - Per American Community Survey 100,000 Population
Medstar Montgomery
Core Indicator - HM-Heart Disease Mortality

	2008-2012		2009-2013		2010-2014	
	Count	Crude Rate Per 100,000 Population	Count	Crude Rate Per 100,000 Population	Count	Crude Rate Per 100,000 Population
Under 5 Years	*	*	*	*	*	*
5 to 17 Years	*	*	*	*	*	*
18 to 34 Years	37	6.0	36	5.7	41	6.3
35 to 64 Years	606	49.8	625	51.0	620	50.2
65 Years and Over	3,206	963.7	3,224	939.6	3,264	910.3
Total	3,853	134.2	3,890	133.8	3,931	133.3

Healthy Montgomery Core Measures - Mortality Data
Age Adjusted Rate - Per American Community Survey 100,000 Population
Medstar Montgomery
Core Indicator - HM-Cerebrovascular (Stroke) Mortality

		2008-2012		2009-2013		2010-2014	
Category		Age Adjusted Rate	95%CI	Age Adjusted Rate	95%CI	Age Adjusted Rate	95%CI
Total	Total	29.4	(27.5 -31.4)	28.1	(26.2 -30.0)	26.9	(25.0 -28.7)
Gender	Female	28.6	(26.1 -31.0)	27.4	(25.0 -29.8)	25.7	(23.4 -28.0)
	Male	30.0	(26.7 -33.2)	28.4	(25.3 -31.5)	27.9	(24.9 -31.0)
Race	American Indian/Alaska Native	0.0	(0.0 -42.0)	0.0	(0.0 -42.0)	0.0	(0.0 -51.9)
	Asian Pacific Islander	21.7	(16.8 -26.5)	23.0	(17.9 -28.0)	23.5	(18.7 -28.4)
	Black	35.0	(28.8 -41.3)	31.5	(25.5 -37.4)	32.2	(26.4 -38.1)
	White	29.8	(27.5 -32.1)	29.0	(26.7 -31.3)	27.4	(25.1 -29.6)
Ethnicity	Hispanic	18.9	(12.5 -25.3)	20.7	(13.9 -27.4)	25.0	(17.4 -32.6)
	Not Hispanic	30.0	(27.9 -32.0)	28.3	(26.3 -30.3)	26.9	(25.0 -28.8)

Healthy Montgomery Core Measures - Mortality Data
Crude Rate - Per American Community Survey 100,000 Population
Medstar Montgomery
Core Indicator - HM-Cerebrovascular (Stroke) Mortality

	2008-2012		2009-2013		2010-2014	
	Count	Crude Rate Per 100,000 Population	Count	Crude Rate Per 100,000 Population	Count	Crude Rate Per 100,000 Population
Under 5 Years	0	0	0	0	0	0
5 to 17 Years	0	0	0	0	0	0
18 to 34 Years	*	*	*	*	*	*
35 to 64 Years	104	8.6	95	7.8	96	7.8
65 Years and Over	783	235.4	768	223.8	757	211.1
Total	894	31.1	869	29.9	859	29.1

Healthy Montgomery Core Measures - Mortality Data
Age Adjusted Rate - Per American Community Survey 100,000 Population
Medstar Montgomery
Core Indicator - HM-Female Breast Cancer Mortality

		2008-2012		2009-2013		2010-2014	
Category		Age Adjusted Rate	95%CI	Age Adjusted Rate	95%CI	Age Adjusted Rate	95%CI
Total	Total	20.7	(18.5 -22.9)	19.9	(17.8 -22.1)	18.9	(16.8 -21.0)
Gender	Female	20.7	(18.5 -22.9)	19.9	(17.8 -22.1)	18.9	(16.8 -21.0)
Race	American Indian/Alaska Native	0.0	(0.0 -87.4)	0.0	(0.0 -87.4)	0.0	(0.0 -158.5)
	Asian Pacific Islander	11.2	(7.1 -15.4)	10.8	(6.8 -14.9)	12.0	(7.9 -16.2)
	Black	32.4	(25.8 -39.0)	31.5	(24.9 -38.1)	26.5	(20.5 -32.5)
	White	19.8	(17.0 -22.5)	19.8	(17.0 -22.5)	19.6	(16.9 -22.3)
Ethnicity	Hispanic	9.1	(4.0 -14.1)	*	(* -*)	9.4	(4.5 -14.2)
	Not Hispanic	22.3	(19.8 -24.7)	21.5	(19.1 -23.8)	20.2	(17.9 -22.5)

Healthy Montgomery Core Measures - Mortality Data
Crude Rate - Per American Community Survey 100,000 Population
Medstar Montgomery
Core Indicator - HM-Female Breast Cancer Mortality

	2008-2012		2009-2013		2010-2014	
	Count	Crude Rate Per 100,000 Population	Count	Crude Rate Per 100,000 Population	Count	Crude Rate Per 100,000 Population
Under 5 Years	0	0	0	0	0	0
5 to 17 Years	0	0	0	0	0	0
18 to 34 Years	*	*	*	*	*	*
35 to 64 Years	166	25.9	159	24.6	157	24.2
65 Years and Over	185	95.0	190	94.9	182	87.5
Total	355	23.8	352	23.3	341	22.4

Healthy Montgomery Core Measures - Mortality Data
Crude Rate - Per Live Birth 1,000 Population
Medstar Montgomery
Core Indicator - HM-Infant Mortality

	2008-2012		2009-2013		2010-2014	
Age Group	Count	Crude Rate Per 1,000 Population	Count	Crude Rate Per 1,000 Population	Count	Crude Rate Per 1,000 Population
Total	231	6.0	219	5.8	213	5.5
Male	122	6.2	116	6.0	113	5.6
Female	109	5.7	103	5.5	100	5.3
Asian Pacific Islander	31	6.7	30	6.4	28	7.5
Black	90	10.3	86	10.0	84	9.7
White	101	4.7	94	4.4	91	4.4
Hispanic	44	4.4	39	4.2	48	5.0
Not Hispanic	184	7.0	179	6.9	164	6.1

Healthy Montgomery Core Measures - ER_Visit Data
Age Adjusted Rate - Per American Community Survey 100,000 Population
Medstar Montgomery
Core Indicator - HM-Behavioral Health-Related ER Visits

		2008-2012		2009-2013	
Category		Age Adjusted Rate	95%CI	Age Adjusted Rate	95%CI
Total	Total	1,291.8	(1278.5 -1305.1)	1,369.0	(1355.4 -1382.6)
Gender	Female	1,244.9	(1226.6 -1263.1)	1,326.7	(1308.0 -1345.5)
	Male	1,338.0	(1318.6 -1357.3)	1,409.5	(1389.8 -1429.3)
Race	American Indian/Alaska Native	5,698.3	(5105.7 -6290.9)	8,203.9	(7517.6 -8890.2)
	Asian Pacific Islander	317.9	(300.6 -335.1)	357.3	(339.0 -375.6)
	Black	1,615.1	(1582.6 -1647.6)	1,717.1	(1683.6 -1750.7)
	White	1,369.8	(1350.0 -1389.5)	1,435.1	(1414.9 -1455.3)
Ethnicity	Hispanic	720.0	(695.9 -744.1)	735.5	(711.1 -759.9)
	Not Hispanic	1,176.0	(1161.6 -1190.3)	1,274.9	(1260.1 -1289.8)

Healthy Montgomery Core Measures - ER_Visit Data
Crude Rate - Per American Community Survey 100,000 Population
Hospital - Medstar Montgomery
Core Indicator - HM-Behavioral Health-Related ER Visits

	2008-2012		2009-2013	
Age Group	Count	Crude Rate Per 100,000 Population	Count	Crude Rate Per 100,000 Population
Under 5 Years	161	82.3	186	94.9
5 to 17 Years	5,428	1,070.2	5,974	1,157.9
18 to 34 Years	13,292	2,148.1	14,327	2,284.7
35 to 64 Years	14,783	1,215.8	15,522	1,266.6
65 Years and Over	2,977	894.9	3,168	923.3
Total	36,641	1,276.7	39,177	1,347.5

Healthy Montgomery Core Measures - ER_Visit Data
Age Adjusted Rate - Per American Community Survey 100,000 Population
Medstar Montgomery
Core Indicator - HM-Mental Health-Related ER Visits

		2008-2012		2009-2013	
Category		Age Adjusted Rate	95%CI	Age Adjusted Rate	95%CI
Total	Total	990.2	(978.5 -1001.8)	1,051.0	(1039.1 -1063.0)
Gender	Female	1,068.1	(1051.3 -1085.0)	1,133.3	(1116.0 -1150.6)
	Male	903.1	(887.1 -919.1)	958.9	(942.5 -975.4)
Race	American Indian/Alaska Native	3,786.8	(3275.4 -4298.2)	5,322.5	(4727.3 -5917.6)
	Asian Pacific Islander	270.7	(254.9 -286.4)	304.3	(287.5 -321.1)
	Black	1,300.5	(1271.1 -1329.9)	1,377.8	(1347.5 -1408.0)
	White	1,042.0	(1024.8 -1059.2)	1,089.8	(1072.2 -1107.4)
Ethnicity	Hispanic	496.0	(475.5 -516.5)	501.4	(480.8 -522.0)
	Not Hispanic	926.4	(913.6 -939.1)	1,003.2	(990.0 -1016.4)

Healthy Montgomery Core Measures - ER_Visit Data
Crude Rate - Per American Community Survey 100,000 Population
Hospital - Medstar Montgomery
Core Indicator - HM-Mental Health-Related ER Visits

	2008-2012		2009-2013	
Age Group	Count	Crude Rate Per 100,000 Population	Count	Crude Rate Per 100,000 Population
Under 5 Years	146	74.7	167	85.2
5 to 17 Years	4,848	955.8	5,378	1,042.4
18 to 34 Years	9,753	1,576.2	10,556	1,683.4
35 to 64 Years	10,553	867.9	11,032	900.2
65 Years and Over	2,725	819.2	2,874	837.6
Total	28,025	976.5	30,007	1,032.1

Healthy Montgomery Core Measures - ER_Visit Data
Age Adjusted Rate - Per American Community Survey 100,000 Population
Medstar Montgomery
Core Indicator - HM-Substance Abuse-Related ER Visits

		2008-2012		2009-2013	
Category		Age Adjusted Rate	95%CI	Age Adjusted Rate	95%CI
Total	Total	379.6	(372.4 -386.8)	399.3	(391.9 -406.6)
Gender	Female	234.5	(226.5 -242.5)	254.7	(246.3 -263.0)
	Male	534.3	(522.1 -546.5)	552.9	(540.6 -565.3)
Race	American Indian/Alaska Native	2,278.0	(1891.1 -2664.9)	3,398.9	(2933.8 -3864.0)
	Asian Pacific Islander	58.4	(50.8 -66.1)	65.4	(57.3 -73.4)
	Black	407.5	(391.5 -423.6)	432.4	(415.9 -448.9)
	White	422.9	(411.7 -434.0)	442.1	(430.7 -453.5)
Ethnicity	Hispanic	257.6	(243.9 -271.2)	267.1	(253.2 -281.0)
	Not Hispanic	327.5	(319.9 -335.1)	353.6	(345.7 -361.5)

Healthy Montgomery Core Measures - ER_Visit Data
Crude Rate - Per American Community Survey 100,000 Population
Hospital - Medstar Montgomery
Core Indicator - HM-Substance Abuse-Related ER Visits

	2008-2012		2009-2013	
Age Group	Count	Crude Rate Per 100,000 Population	Count	Crude Rate Per 100,000 Population
Under 5 Years	*	*	*	*
5 to 17 Years	807	159.1	844	163.6
18 to 34 Years	4,471	722.6	4,784	762.9
35 to 64 Years	5,248	431.6	5,497	448.6
65 Years and Over	278	83.6	330	96.2
Total		377.0		394.6

Healthy Montgomery Core Measures - ER_Visit Data
Age Adjusted Rate - Per American Community Survey 100,000 Population
Medstar Montgomery
Core Indicator - SHIP-Mental Health-Related ER Visits

		2008-2012		2009-2013	
Category		Age Adjusted Rate	95%CI	Age Adjusted Rate	95%CI
Total	Total	1,210.4	(1197.6 -1223.3)	1,343.8	(1330.4 -1357.3)
Gender	Female	1,365.3	(1346.4 -1384.2)	1,522.0	(1502.2 -1541.9)
	Male	1,034.9	(1017.8 -1052.0)	1,141.9	(1124.1 -1159.8)
Race	American Indian/Alaska Native	4,645.2	(4083.2 -5207.1)	6,724.6	(6059.5 -7389.8)
	Asian Pacific Islander	305.2	(288.5 -321.8)	362.7	(344.4 -380.9)
	Black	1,523.8	(1492.2 -1555.4)	1,699.5	(1666.1 -1732.9)
	White	1,310.6	(1291.5 -1329.7)	1,436.4	(1416.4 -1456.3)
Ethnicity	Hispanic	575.1	(553.2 -597.1)	620.3	(597.0 -643.5)
	Not Hispanic	1,104.1	(1090.3 -1118.0)	1,263.7	(1249.0 -1278.4)

Healthy Montgomery Core Measures - ER_Visit Data
Crude Rate - Per American Community Survey 100,000 Population
Hospital - Medstar Montgomery
Core Indicator - SHIP-Mental Health-Related ER Visits

	2008-2012		2009-2013	
Age Group	Count	Crude Rate Per 100,000 Population	Count	Crude Rate Per 100,000 Population
Under 5 Years	98	50.1	113	57.7
5 to 17 Years	4,857	957.6	5,493	1,064.7
18 to 34 Years	11,197	1,809.5	12,590	2,007.7
35 to 64 Years	14,654	1,205.2	16,181	1,320.4
65 Years and Over	3,744	1,125.5	4,405	1,283.8
Total	34,550	1,203.8	38,782	1,333.9

Healthy Montgomery Core Measures - ER_Visit Data
Age Adjusted Rate - Per American Community Survey 100,000 Population
Medstar Montgomery
Core Indicator - SHIP-Addictions-Substance Abuse-Related ER Visits

		2008-2012		2009-2013	
Category		Age Adjusted Rate	95%CI	Age Adjusted Rate	95%CI
Total	Total	477.3	(469.3 -485.4)	519.9	(511.5 -528.3)
Gender	Female	305.6	(296.5 -314.8)	345.3	(335.6 -355.0)
	Male	660.8	(647.3 -674.4)	705.8	(691.9 -719.7)
Race	American Indian/Alaska Native	2,882.3	(2433.7 -3330.9)	4,443.9	(3905.8 -4981.9)
	Asian Pacific Islander	68.6	(60.3 -76.8)	80.3	(71.5 -89.2)
	Black	542.9	(524.4 -561.4)	603.2	(583.6 -622.8)
	White	528.1	(515.6 -540.5)	568.8	(556.0 -581.6)
Ethnicity	Hispanic	313.1	(298.1 -328.0)	331.9	(316.4 -347.4)
	Not Hispanic	411.1	(402.6 -419.6)	461.9	(452.9 -470.9)

Healthy Montgomery Core Measures - ER_Visit Data
Crude Rate - Per American Community Survey 100,000 Population
Hospital - Medstar Montgomery
Core Indicator - SHIP-Addictions-Substance Abuse-Related ER Visits

	2008-2012		2009-2013	
Age Group	Count	Crude Rate Per 100,000 Population	Count	Crude Rate Per 100,000 Population
Under 5 Years	*	*	*	*
5 to 17 Years	950	187.3	1,031	199.8
18 to 34 Years	5,570	900.2	6,159	982.2
35 to 64 Years	6,652	547.1	7,229	589.9
65 Years and Over	431	129.6	527	153.6
Total		474.7		514.9

Healthy Montgomery Core Measures - ER_Visit Data
Age Adjusted Rate - Per American Community Survey 100,000 Population
Medstar Montgomery
Core Indicator - SHIP-Primary Diabetes All -Related ER visits

		2008-2012		2009-2013	
Category		Age Adjusted Rate	95%CI	Age Adjusted Rate	95%CI
Total	Total	99.4	(95.8 -103.1)	104.8	(101.1 -108.5)
Gender	Female	90.6	(85.9 -95.4)	96.8	(91.9 -101.7)
	Male	111.4	(105.6 -117.1)	115.9	(110.1 -121.7)
Race	American Indian/Alaska Native	678.3	(414.0 -942.6)	867.7	(581.2 -1154.1)
	Asian Pacific Islander	34.1	(28.4 -39.8)	38.2	(32.2 -44.3)
	Black	235.8	(222.4 -249.1)	258.1	(244.1 -272.1)
	White	66.0	(62.0 -70.1)	69.1	(64.9 -73.2)
Ethnicity	Hispanic	67.4	(57.9 -76.9)	70.7	(61.0 -80.4)
	Not Hispanic	83.5	(79.8 -87.2)	91.3	(87.5 -95.1)

Healthy Montgomery Core Measures - ER_Visit Data
Crude Rate - Per American Community Survey 100,000 Population
Hospital - Medstar Montgomery
Core Indicator - SHIP-Primary Diabetes All -Related ER visits

	2008-2012		2009-2013	
Age Group	Count	Crude Rate Per 100,000 Population	Count	Crude Rate Per 100,000 Population
Under 5 Years	*	*	*	*
5 to 17 Years	136	26.8	160	31.0
18 to 34 Years	365	59.0	388	61.9
35 to 64 Years	1,548	127.3	1,663	135.7
65 Years and Over	869	261.2	920	268.1
Total		102.2		108.4

Healthy Montgomery Core Measures - ER_Visit Data
Age Adjusted Rate - Per American Community Survey 100,000 Population
Medstar Montgomery

Core Indicator - SHIP-Primary Diabetes Subgroup-Short term complications-related ER Visits

		2008-2012		2009-2013	
Category		Age Adjusted Rate	95% CI	Age Adjusted Rate	95% CI
Total	Total	3.5	(2.8 -4.2)	3.7	(3.0 -4.5)
Gender	Female	3.7	(2.6 -4.7)	3.8	(2.8 -4.9)
	Male	3.5	(2.5 -4.6)	3.7	(2.7 -4.8)
Race	American Indian/Alaska Native	0.0	(0.0 -42.0)	*	(* -*)
	Asian Pacific Islander	*	(* -*)	*	(* -*)
	Black	5.2	(3.4 -7.1)	6.7	(4.5 -8.8)
	White	4.1	(2.9 -5.2)	4.3	(3.1 -5.5)
Ethnicity	Hispanic	*	(* -*)	*	(* -*)
	Not Hispanic	3.4	(2.6 -4.1)	3.8	(3.0 -4.6)

Healthy Montgomery Core Measures - ER_Visit Data
Crude Rate - Per American Community Survey 100,000 Population
Hospital - Medstar Montgomery

Core Indicator - SHIP-Primary Diabetes Subgroup-Short term complications-related ER Visits

	2008-2012		2009-2013	
Age Group	Count	Crude Rate Per 100,000 Population	Count	Crude Rate Per 100,000 Population
Under 5 Years	*	*	*	*
5 to 17 Years	41	8.1	50	9.7
18 to 34 Years	*	*	*	*
35 to 64 Years	*	*	*	*
65 Years and Over	*	*	*	*
Total	96	3.3	104	3.6

Healthy Montgomery Core Measures - ER_Visit Data
Age Adjusted Rate - Per American Community Survey 100,000 Population
Medstar Montgomery

Core Indicator - SHIP-Primary Diabetes Subgroup-Long term complications-related ER Visits

		2008-2012		2009-2013	
Category		Age Adjusted Rate	95%CI	Age Adjusted Rate	95%CI
Total	Total	46.4	(43.9 -48.9)	47.5	(45.0 -50.0)
Gender	Female	39.4	(36.3 -42.5)	39.8	(36.6 -42.9)
	Male	55.9	(51.8 -60.1)	57.7	(53.5 -61.9)
Race	American Indian/Alaska Native	*	(* -*)	*	(* -*)
	Asian Pacific Islander	20.2	(15.8 -24.6)	23.5	(18.7 -28.4)
	Black	109.7	(100.3 -119.0)	117.0	(107.3 -126.8)
	White	32.3	(29.5 -35.0)	32.8	(30.0 -35.6)
Ethnicity	Hispanic	28.1	(21.4 -34.9)	28.7	(21.8 -35.6)
	Not Hispanic	39.3	(36.8 -41.8)	41.8	(39.2 -44.3)

Healthy Montgomery Core Measures - ER_Visit Data
Crude Rate - Per American Community Survey 100,000 Population
Hospital - Medstar Montgomery

Core Indicator - SHIP-Primary Diabetes Subgroup-Long term complications-related ER Visits

	2008-2012		2009-2013	
Age Group	Count	Crude Rate Per 100,000 Population	Count	Crude Rate Per 100,000 Population
Under 5 Years	*	*	*	*
5 to 17 Years	*	*	*	*
18 to 34 Years	128	20.7	131	20.9
35 to 64 Years	670	55.1	690	56.3
65 Years and Over	537	161.4	572	166.7
Total	1,366	47.6	1,425	49.0

Healthy Montgomery Core Measures - ER_Visit Data
Age Adjusted Rate - Per American Community Survey 100,000 Population
Medstar Montgomery

Core Indicator - SHIP-Primary Diabetes Subgroup-Uncontrolled diabetes-related ER Visits

		2008-2012		2009-2013	
Category		Age Adjusted Rate	95%CI	Age Adjusted Rate	95%CI
Total	Total	4.5	(3.7 -5.3)	5.7	(4.8 -6.5)
Gender	Female	4.3	(3.3 -5.4)	5.3	(4.2 -6.5)
	Male	4.8	(3.6 -6.0)	6.2	(4.9 -7.5)
Race	American Indian/Alaska Native	*	(* -*)	*	(* -*)
	Asian Pacific Islander	*	(* -*)	*	(* -*)
	Black	11.3	(8.4 -14.2)	14.4	(11.2 -17.7)
	White	2.4	(1.7 -3.2)	3.2	(2.3 -4.1)
Ethnicity	Hispanic	*	(* -*)	*	(* -*)
	Not Hispanic	4.1	(3.3 -4.9)	5.2	(4.3 -6.1)

Healthy Montgomery Core Measures - ER_Visit Data
Crude Rate - Per American Community Survey 100,000 Population
Hospital - Medstar Montgomery

Core Indicator - SHIP-Primary Diabetes Subgroup-Uncontrolled diabetes-related ER Visits

	2008-2012		2009-2013	
Age Group	Count	Crude Rate Per 100,000 Population	Count	Crude Rate Per 100,000 Population
Under 5 Years	0	0	*	*
5 to 17 Years	*	*	*	*
18 to 34 Years	*	*	*	*
35 to 64 Years	67	5.5	89	7.3
65 Years and Over	34	10.2	37	10.8
Total	131	4.6	169	5.8

Healthy Montgomery Core Measures - ER_Visit Data
Age Adjusted Rate - Per American Community Survey 100,000 Population
Medstar Montgomery

Core Indicator - SHIP-Primary Diabetes Subgroup-Without mention of complications-related ER Visits

		2008-2012		2009-2013	
Category		Age Adjusted Rate	95%CI	Age Adjusted Rate	95%CI
Total	Total	45.0	(42.5 -47.4)	47.9	(45.4 -50.4)
Gender	Female	43.3	(40.0 -46.6)	47.9	(44.4 -51.3)
	Male	47.2	(43.5 -50.9)	48.3	(44.7 -52.0)
Race	American Indian/Alaska Native	378.7	(201.3 -556.1)	472.0	(285.1 -659.0)
	Asian Pacific Islander	11.9	(8.6 -15.2)	12.3	(9.0 -15.7)
	Black	109.6	(100.6 -118.6)	120.0	(110.6 -129.3)
	White	27.3	(24.7 -29.9)	28.8	(26.1 -31.5)
Ethnicity	Hispanic	35.6	(29.2 -42.0)	38.0	(31.5 -44.5)
	Not Hispanic	36.8	(34.3 -39.2)	40.6	(38.0 -43.1)

Healthy Montgomery Core Measures - ER_Visit Data
Crude Rate - Per American Community Survey 100,000 Population
Hospital - Medstar Montgomery

Core Indicator - SHIP-Primary Diabetes Subgroup-Without mention of complications-related ER Visits

	2008-2012		2009-2013	
Age Group	Count	Crude Rate Per 100,000 Population	Count	Crude Rate Per 100,000 Population
Under 5 Years	*	*	*	*
5 to 17 Years	61	12.0	70	13.6
18 to 34 Years	197	31.8	215	34.3
35 to 64 Years	787	64.7	859	70.1
65 Years and Over	290	87.2	302	88.0
Total		46.7		50.0

Report Generated on March 31, 2016 at 03:26:45 PM

Healthy Montgomery Core Measures - Natality Data**Medstar Montgomery****Core Indicator - Births to Mothers with First-Trimester Prenatal Care**

		2008-2012		2009-2013		2010-2014	
Category		N	%	N	%	N	%
Total	Total	26,009	74.2	23,776	69.9	21,884	65.8
Age	Less than 15 Years	15	51.7	13	46.4	*	*
	15 to 17 Years	259	49.9	189	41.9	116	31.3
	18 to 19 Years	605	58.2	476	51.1	346	41.6
	20 to 24 Years	2,907	62.4	2,460	56.7	1,954	49.5
	25 to 29 Years	6,635	73.0	5,966	68.2	5,394	63.8
	30 to 34 Years	8,961	78.8	8,477	74.8	8,152	71.2
	35 to 39 Years	5,187	79.9	4,889	76.5	4,673	73.3
	40 to 44 Years	1,335	77.7	1,211	72.8	1,145	69.0
	45+ Years	105	77.2	95	69.3	96	63.6
Race	White	15,588	74.4	14,302	70.7	13,252	67.3
	Black	5,562	68.3	5,004	62.3	4,511	57.0
	American Indian/Alaska Native	35	62.5	39	57.4	41	53.9
	Asian Pacific Islander	4,726	81.8	4,361	77.9	4,047	73.4
Ethnicity	Not Hispanic	19,903	79.8	18,501	75.8	17,340	72.1
	Hispanic	6,099	60.3	5,272	54.8	4,544	49.4
Mother Education	Less than High School HS (<12)	2,336	48.3	1,973	42.1	1,725	37.4
	High School Diploma/GED (HS = 12)	4,706	68.5	3,634	62.0	2,554	52.6
	At Least Some College (13-15)	4,914	72.1	4,919	67.4	4,910	63.3
	College Degree(16)	6,998	84.3	6,498	80.4	6,209	76.7
	Graduate Degree(17+)	6,846	87.6	6,582	85.1	6,382	83.0
Birth Weight	Very Low Birth Weight	332	70.8	295	66.7	260	58.7

Report Generated on March 31, 2016 at 03:26:45 PM

Healthy Montgomery Core Measures - Natality Data**Medstar Montgomery****Core Indicator - Births to Mothers with First-Trimester Prenatal Care**

		2008-2012		2009-2013		2010-2014	
Category		N	%	N	%	N	%
	Low Birth Weight	1,682	73.5	1,518	69.6	1,350	65.5
	Healthy Weight	23,995	74.3	21,963	69.9	20,274	65.9
Mother's Pre Pregnant Weight Status	Under Weight (BMI below 18.5)	*	*	*	*	1,164	47.7
	Normal Weight (BMI 18.5-24.9)	*	*	*	*	11,182	69.7
	Over Weight(BMI 25.0-29.9)	*	*	*	*	5,439	65.8
	Obesity (BMI 30.0 or over)	*	*	*	*	3,792	65.0

Report Generated on March 31, 2016 at 03:26:45 PM

Healthy Montgomery Core Measures - Natality Data**Medstar Montgomery****Core Indicator - Births to Infants with Low Birth Weight (<2500g)**

		2008-2012		2009-2013		2010-2014	
Category		N	%	N	%	N	%
Total	Total	3,254	8.0	3,160	7.9	3,086	7.8
Age	Less than 15 Years	*	*	*	*	0	0
	15 to 17 Years	67	11.5	56	10.6	52	11.4
	18 to 19 Years	112	9.3	113	10.1	105	10.2
	20 to 24 Years	451	8.2	427	8.1	402	8.2
	25 to 29 Years	733	7.0	705	6.9	662	6.6
	30 to 34 Years	964	7.4	963	7.3	978	7.3
	35 to 39 Years	662	8.9	647	8.7	639	8.5
	40 to 44 Years	222	11.3	203	10.5	197	10.2
	45+ Years	42	25.9	45	27.6	51	28.7
Race	White	1,665	6.9	1,603	6.7	1,548	6.6
	Black	1,015	10.6	1,002	10.5	999	10.5
	American Indian/Alaska Native	*	*	*	*	*	*
	Asian Pacific Islander	554	8.6	532	8.5	525	8.4
Ethnicity	Not Hispanic	2,406	8.5	2,351	8.5	2,286	8.3
	Hispanic	847	6.9	808	6.7	800	6.8
Mother Education	Less than High School HS (<12)	452	7.5	449	7.4	443	7.3
	High School Diploma/GED (HS = 12)	644	8.2	571	8.3	473	8.0
	At Least Some College (13-15)	700	8.8	738	8.6	804	8.8
	College Degree(16)	697	7.5	664	7.2	650	7.0
	Graduate Degree(17+)	690	7.9	677	7.8	676	7.8
Prenatal Care	First Trimester	2,014	7.7	1,813	7.6	1,610	7.4

Report Generated on March 31, 2016 at 03:26:45 PM

Healthy Montgomery Core Measures - Natality Data**Medstar Montgomery****Core Indicator - Births to Infants with Low Birth Weight (<2500g)**

		2008-2012		2009-2013		2010-2014	
Category		N	%	N	%	N	%
	Second Trimester	530	7.9	598	7.9	681	8.1
	Third Trimester or No Prenatal Care	213	9.3	211	7.9	213	7.2
Mother's Pre Pregnant Weight Status	Under Weight (BMI below 18.5)	*	*	*	*	238	7.9
	Normal Weight (BMI 18.5-24.9)	*	*	*	*	1,439	7.6
	Over Weight(BMI 25.0-29.9)	*	*	*	*	723	7.3
	Obesity (BMI 30.0 or over)	*	*	*	*	594	8.7

Healthy Montgomery Core Measures - Mortality Data
Age Adjusted Rate - Per American Community Survey 100,000 Population
Shady Grove Adventist Hospital
Core Indicator - HM-Suicide

		2008-2012		2009-2013		2010-2014	
Category		Age Adjusted Rate	95%CI	Age Adjusted Rate	95%CI	Age Adjusted Rate	95%CI
Total	Total	7.0	(6.0 -8.0)	7.1	(6.1 -8.1)	7.3	(6.3 -8.3)
Gender	Female	3.7	(2.7 -4.7)	3.4	(2.4 -4.3)	3.6	(2.6 -4.6)
	Male	10.8	(9.0 -12.6)	11.2	(9.4 -13.1)	11.5	(9.7 -13.4)
Race	American Indian/Alaska Native	*	(* -*)	*	(* -*)	*	(* -*)
	Asian Pacific Islander	4.2	(2.2 -6.1)	4.8	(2.7 -6.9)	5.5	(3.3 -7.7)
	Black	6.0	(3.4 -8.7)	6.4	(3.9 -9.0)	6.2	(3.6 -8.8)
	White	9.0	(7.6 -10.5)	9.0	(7.5 -10.5)	9.6	(8.0 -11.1)
Ethnicity	Hispanic	*	(* -*)	*	(* -*)	*	(* -*)
	Not Hispanic	8.2	(7.0 -9.4)	8.4	(7.2 -9.6)	8.5	(7.3 -9.7)

Healthy Montgomery Core Measures - Mortality Data
Crude Rate - Per American Community Survey 100,000 Population
Shady Grove Adventist Hospital
Core Indicator - HM-Suicide

	2008-2012		2009-2013		2010-2014	
	Count	Crude Rate Per 100,000 Population	Count	Crude Rate Per 100,000 Population	Count	Crude Rate Per 100,000 Population
Under 5 Years	0	0	0	0	0	0
5 to 17 Years	*	*	*	*	*	*
18 to 34 Years	52	8.9	56	9.4	51	8.4
35 to 64 Years	110	9.4	115	9.7	123	10.3
65 Years and Over	32	10.0	28	8.3	36	10.2
Total	198	7.2	203	7.3	216	7.6

Healthy Montgomery Core Measures - Mortality Data
Age Adjusted Rate - Per American Community Survey 100,000 Population
Shady Grove Adventist Hospital
Core Indicator - HM-Heart Disease Mortality

		2008-2012		2009-2013		2010-2014	
Category		Age Adjusted Rate	95%CI	Age Adjusted Rate	95%CI	Age Adjusted Rate	95%CI
Total	Total	120.7	(116.6 -124.8)	115.5	(111.6 -119.5)	112.4	(108.6 -116.3)
Gender	Female	98.0	(93.3 -102.7)	94.2	(89.7 -98.8)	93.1	(88.6 -97.6)
	Male	152.6	(145.2 -159.9)	144.4	(137.4 -151.4)	137.9	(131.2 -144.5)
Race	American Indian/Alaska Native	0.0	(0.0 -43.6)	0.0	(0.0 -43.6)	0.0	(0.0 -52.0)
	Asian Pacific Islander	68.2	(59.1 -77.2)	70.9	(61.7 -80.1)	64.6	(56.3 -72.9)
	Black	136.0	(121.7 -150.2)	148.0	(133.1 -162.9)	152.8	(137.5 -168.2)
	White	123.8	(119.1 -128.6)	121.3	(116.7 -126.0)	118.9	(114.3 -123.5)
Ethnicity	Hispanic	50.3	(39.6 -61.1)	57.1	(45.6 -68.7)	54.7	(43.8 -65.7)
	Not Hispanic	126.2	(121.9 -130.6)	119.8	(115.7 -123.9)	116.8	(112.8 -120.9)

Healthy Montgomery Core Measures - Mortality Data
Crude Rate - Per American Community Survey 100,000 Population
Shady Grove Adventist Hospital
Core Indicator - HM-Heart Disease Mortality

	2008-2012		2009-2013		2010-2014	
	Count	Crude Rate Per 100,000 Population	Count	Crude Rate Per 100,000 Population	Count	Crude Rate Per 100,000 Population
Under 5 Years	*	*	*	*	*	*
5 to 17 Years	*	*	*	*	*	*
18 to 34 Years	31	5.3	28	4.7	29	4.8
35 to 64 Years	538	46.0	560	47.3	543	45.4
65 Years and Over	2,838	884.4	2,826	834.4	2,861	814.2
Total	3,413	124.5	3,422	122.6	3,443	121.4

Healthy Montgomery Core Measures - Mortality Data
Age Adjusted Rate - Per American Community Survey 100,000 Population
Shady Grove Adventist Hospital
Core Indicator - HM-Cerebrovascular (Stroke) Mortality

		2008-2012		2009-2013		2010-2014	
Category		Age Adjusted Rate	95%CI	Age Adjusted Rate	95%CI	Age Adjusted Rate	95%CI
Total	Total	29.2	(27.2 -31.3)	26.6	(24.7 -28.5)	25.4	(23.5 -27.2)
Gender	Female	29.8	(27.1 -32.4)	26.8	(24.3 -29.2)	24.8	(22.4 -27.1)
	Male	27.7	(24.5 -30.9)	25.6	(22.6 -28.6)	25.6	(22.6 -28.5)
Race	American Indian/Alaska Native	0.0	(0.0 -43.6)	0.0	(0.0 -43.6)	0.0	(0.0 -52.0)
	Asian Pacific Islander	19.8	(15.0 -24.7)	20.7	(15.7 -25.7)	21.6	(16.7 -26.4)
	Black	35.9	(28.3 -43.5)	33.6	(26.2 -41.1)	33.7	(26.2 -41.3)
	White	29.2	(26.9 -31.6)	27.5	(25.2 -29.7)	25.8	(23.6 -27.9)
Ethnicity	Hispanic	14.0	(8.7 -19.4)	16.6	(10.6 -22.6)	21.6	(14.7 -28.5)
	Not Hispanic	30.2	(28.0 -32.3)	27.1	(25.1 -29.1)	25.5	(23.6 -27.4)

Healthy Montgomery Core Measures - Mortality Data
Crude Rate - Per American Community Survey 100,000 Population
Shady Grove Adventist Hospital
Core Indicator - HM-Cerebrovascular (Stroke) Mortality

	2008-2012		2009-2013		2010-2014	
	Count	Crude Rate Per 100,000 Population	Count	Crude Rate Per 100,000 Population	Count	Crude Rate Per 100,000 Population
Under 5 Years	0	0	0	0	0	0
5 to 17 Years	0	0	0	0	*	*
18 to 34 Years	*	*	*	*	*	*
35 to 64 Years	98	8.4	89	7.5	87	7.3
65 Years and Over	709	220.9	683	201.7	674	191.8
Total	813	29.7	777	27.8	766	27.0

Healthy Montgomery Core Measures - Mortality Data
Age Adjusted Rate - Per American Community Survey 100,000 Population
Shady Grove Adventist Hospital
Core Indicator - HM-Female Breast Cancer Mortality

		2008-2012		2009-2013		2010-2014	
Category		Age Adjusted Rate	95%CI	Age Adjusted Rate	95%CI	Age Adjusted Rate	95%CI
Total	Total	19.8	(17.6 -22.0)	19.0	(16.9 -21.2)	18.4	(16.3 -20.5)
Gender	Female	19.8	(17.6 -22.0)	19.0	(16.9 -21.2)	18.4	(16.3 -20.5)
Race	American Indian/Alaska Native	0.0	(0.0 -82.6)	0.0	(0.0 -82.6)	0.0	(0.0 -94.6)
	Asian Pacific Islander	7.9	(4.4 -11.3)	7.5	(4.1 -10.8)	9.2	(5.6 -12.8)
	Black	32.7	(24.7 -40.7)	32.2	(24.2 -40.3)	27.5	(20.2 -34.7)
	White	19.5	(16.8 -22.2)	19.4	(16.8 -22.1)	19.1	(16.5 -21.8)
Ethnicity	Hispanic	*	(* -*)	8.8	(3.6 -13.9)	9.7	(4.5 -15.0)
	Not Hispanic	21.3	(18.9 -23.8)	20.2	(17.8 -22.5)	19.6	(17.3 -21.9)

Healthy Montgomery Core Measures - Mortality Data
Crude Rate - Per American Community Survey 100,000 Population
Shady Grove Adventist Hospital
Core Indicator - HM-Female Breast Cancer Mortality

	2008-2012		2009-2013		2010-2014	
	Count	Crude Rate Per 100,000 Population	Count	Crude Rate Per 100,000 Population	Count	Crude Rate Per 100,000 Population
Under 5 Years	0	0	0	0	0	0
5 to 17 Years	0	0	0	0	0	0
18 to 34 Years	*	*	*	*	*	*
35 to 64 Years	133	21.6	128	20.6	136	21.7
65 Years and Over	180	96.8	182	93.8	173	86.2
Total	316	22.3	313	21.7	311	21.3

Healthy Montgomery Core Measures - Mortality Data
Crude Rate - Per Live Birth 1,000 Population
Shady Grove Adventist Hospital
Core Indicator - HM-Infant Mortality

	2008-2012		2009-2013		2010-2014	
Age Group	Count	Crude Rate Per 1,000 Population	Count	Crude Rate Per 1,000 Population	Count	Crude Rate Per 1,000 Population
Total	210	5.7	196	5.4	191	5.3
Male	106	5.6	100	5.3	97	5.2
Female	104	5.8	96	5.5	94	5.4
Asian Pacific Islander	29	6.4	30	6.5	32	7.1
Black	77	11.5	73	11.2	67	10.5
White	96	4.5	86	4.1	84	4.2
Hispanic	35	4.3	28	3.7	37	4.6
Not Hispanic	175	6.7	168	6.5	154	6.0

Healthy Montgomery Core Measures - ER_Visit Data
Age Adjusted Rate - Per American Community Survey 100,000 Population
Shady Grove Adventist Hospital
Core Indicator - HM-Behavioral Health-Related ER Visits

		2008-2012		2009-2013	
Category		Age Adjusted Rate	95%CI	Age Adjusted Rate	95%CI
Total	Total	1,257.6	(1244.1 -1271.0)	1,330.8	(1317.0 -1344.5)
Gender	Female	1,237.5	(1218.8 -1256.2)	1,319.4	(1300.2 -1338.6)
	Male	1,272.4	(1253.0 -1291.8)	1,336.4	(1316.7 -1356.1)
Race	American Indian/Alaska Native	3,757.4	(3252.0 -4262.8)	5,117.6	(4529.1 -5706.1)
	Asian Pacific Islander	324.9	(307.4 -342.4)	357.4	(339.0 -375.8)
	Black	1,837.2	(1796.6 -1877.9)	1,958.0	(1916.1 -2000.0)
	White	1,267.5	(1249.0 -1286.0)	1,323.9	(1305.0 -1342.8)
Ethnicity	Hispanic	632.6	(609.5 -655.6)	630.8	(607.8 -653.8)
	Not Hispanic	1,164.0	(1149.3 -1178.7)	1,264.1	(1249.0 -1279.3)

Healthy Montgomery Core Measures - ER_Visit Data
Crude Rate - Per American Community Survey 100,000 Population
Hospital - Shady Grove Adventist Hospital
Core Indicator - HM-Behavioral Health-Related ER Visits

	2008-2012		2009-2013	
Age Group	Count	Crude Rate Per 100,000 Population	Count	Crude Rate Per 100,000 Population
Under 5 Years	110	61.4	131	72.7
5 to 17 Years	4,930	1,013.5	5,480	1,107.3
18 to 34 Years	12,102	2,068.2	13,037	2,198.5
35 to 64 Years	13,773	1,177.9	14,560	1,229.6
65 Years and Over	2,863	892.2	3,019	891.3
Total	33,778	1,232.3	36,227	1,298.0

Healthy Montgomery Core Measures - ER_Visit Data
Age Adjusted Rate - Per American Community Survey 100,000 Population
Shady Grove Adventist Hospital
Core Indicator - HM-Mental Health-Related ER Visits

		2008-2012		2009-2013	
Category		Age Adjusted Rate	95%CI	Age Adjusted Rate	95%CI
Total	Total	979.9	(968.0 -991.9)	1,038.2	(1026.0 -1050.4)
Gender	Female	1,060.0	(1042.7 -1077.3)	1,126.5	(1108.8 -1144.3)
	Male	888.3	(872.0 -904.7)	938.4	(921.7 -955.0)
Race	American Indian/Alaska Native	2,578.6	(2138.9 -3018.3)	3,458.4	(2949.4 -3967.4)
	Asian Pacific Islander	286.2	(269.9 -302.5)	313.8	(296.7 -330.9)
	Black	1,453.7	(1417.3 -1490.2)	1,542.7	(1505.2 -1580.3)
	White	982.9	(966.6 -999.2)	1,026.7	(1010.1 -1043.3)
Ethnicity	Hispanic	454.1	(434.3 -473.9)	442.6	(423.1 -462.2)
	Not Hispanic	924.9	(911.8 -938.0)	1,005.3	(991.7 -1018.8)

Healthy Montgomery Core Measures - ER_Visit Data
Crude Rate - Per American Community Survey 100,000 Population
Hospital - Shady Grove Adventist Hospital
Core Indicator - HM-Mental Health-Related ER Visits

	2008-2012		2009-2013	
Age Group	Count	Crude Rate Per 100,000 Population	Count	Crude Rate Per 100,000 Population
Under 5 Years	98	54.7	117	64.9
5 to 17 Years	4,437	912.2	4,979	1,006.1
18 to 34 Years	9,129	1,560.1	9,824	1,656.6
35 to 64 Years	9,973	852.9	10,526	888.9
65 Years and Over	2,622	817.1	2,752	812.5
Total	26,259	958.0	28,198	1,010.3

Healthy Montgomery Core Measures - ER_Visit Data
Age Adjusted Rate - Per American Community Survey 100,000 Population
Shady Grove Adventist Hospital
Core Indicator - HM-Substance Abuse-Related ER Visits

		2008-2012		2009-2013	
Category		Age Adjusted Rate	95%CI	Age Adjusted Rate	95%CI
Total	Total	356.2	(349.0 -363.4)	373.0	(365.7 -380.3)
Gender	Female	242.8	(234.4 -251.3)	260.7	(252.0 -269.4)
	Male	476.7	(464.8 -488.5)	491.7	(479.8 -503.6)
Race	American Indian/Alaska Native	1,429.5	(1111.8 -1747.2)	1,990.1	(1601.3 -2379.0)
	Asian Pacific Islander	50.8	(43.5 -58.1)	56.4	(48.8 -64.1)
	Black	489.4	(468.7 -510.2)	519.8	(498.4 -541.2)
	White	376.0	(365.8 -386.3)	388.4	(378.0 -398.8)
Ethnicity	Hispanic	210.8	(198.0 -223.7)	217.6	(204.6 -230.7)
	Not Hispanic	318.6	(310.8 -326.3)	341.4	(333.4 -349.3)

Healthy Montgomery Core Measures - ER_Visit Data
Crude Rate - Per American Community Survey 100,000 Population
Hospital - Shady Grove Adventist Hospital
Core Indicator - HM-Substance Abuse-Related ER Visits

	2008-2012		2009-2013	
Age Group	Count	Crude Rate Per 100,000 Population	Count	Crude Rate Per 100,000 Population
Under 5 Years	*	*	*	*
5 to 17 Years	717	147.4	740	149.5
18 to 34 Years	3,865	660.5	4,153	700.3
35 to 64 Years	4,744	405.7	4,987	421.2
65 Years and Over	269	83.8	301	88.9
Total		350.5		365.3

Healthy Montgomery Core Measures - ER_Visit Data
Age Adjusted Rate - Per American Community Survey 100,000 Population
Shady Grove Adventist Hospital
Core Indicator - SHIP-Mental Health-Related ER Visits

		2008-2012		2009-2013	
Category		Age Adjusted Rate	95%CI	Age Adjusted Rate	95%CI
Total	Total	1,173.7	(1160.8 -1186.7)	1,302.7	(1289.1 -1316.2)
Gender	Female	1,324.7	(1305.6 -1343.9)	1,480.5	(1460.3 -1500.6)
	Male	1,000.3	(983.0 -1017.6)	1,101.2	(1083.2 -1119.1)
Race	American Indian/Alaska Native	3,058.1	(2580.1 -3536.1)	4,293.5	(3728.1 -4858.8)
	Asian Pacific Islander	311.9	(295.0 -328.8)	361.0	(342.7 -379.3)
	Black	1,666.3	(1627.3 -1705.4)	1,872.2	(1830.8 -1913.7)
	White	1,208.1	(1190.3 -1226.0)	1,326.5	(1307.8 -1345.1)
Ethnicity	Hispanic	525.1	(503.5 -546.6)	544.1	(521.7 -566.4)
	Not Hispanic	1,085.0	(1071.0 -1099.1)	1,253.3	(1238.3 -1268.3)

Healthy Montgomery Core Measures - ER_Visit Data
Crude Rate - Per American Community Survey 100,000 Population
Hospital - Shady Grove Adventist Hospital
Core Indicator - SHIP-Mental Health-Related ER Visits

	2008-2012		2009-2013	
Age Group	Count	Crude Rate Per 100,000 Population	Count	Crude Rate Per 100,000 Population
Under 5 Years	70	39.0	88	48.8
5 to 17 Years	4,321	888.3	4,984	1,007.1
18 to 34 Years	10,307	1,761.5	11,589	1,954.3
35 to 64 Years	13,402	1,146.2	14,978	1,264.9
65 Years and Over	3,672	1,144.3	4,200	1,240.0
Total	31,772	1,159.1	35,839	1,284.1

Healthy Montgomery Core Measures - ER_Visit Data
Age Adjusted Rate - Per American Community Survey 100,000 Population
Shady Grove Adventist Hospital
Core Indicator - SHIP-Addictions-Substance Abuse-Related ER Visits

		2008-2012		2009-2013	
Category		Age Adjusted Rate	95%CI	Age Adjusted Rate	95%CI
Total	Total	444.0	(436.0 -452.1)	482.3	(474.0 -490.6)
Gender	Female	308.6	(299.1 -318.2)	344.9	(334.9 -354.9)
	Male	588.1	(575.0 -601.3)	628.1	(614.6 -641.5)
Race	American Indian/Alaska Native	1,782.8	(1415.0 -2150.7)	2,575.7	(2129.9 -3021.6)
	Asian Pacific Islander	62.6	(54.6 -70.6)	71.9	(63.4 -80.4)
	Black	632.2	(608.5 -655.8)	697.7	(672.9 -722.5)
	White	466.5	(455.1 -477.9)	499.1	(487.3 -510.8)
Ethnicity	Hispanic	256.7	(242.6 -270.8)	273.6	(259.1 -288.1)
	Not Hispanic	396.8	(388.2 -405.4)	443.7	(434.6 -452.7)

Healthy Montgomery Core Measures - ER_Visit Data
Crude Rate - Per American Community Survey 100,000 Population
Hospital - Shady Grove Adventist Hospital
Core Indicator - SHIP-Addictions-Substance Abuse-Related ER Visits

	2008-2012		2009-2013	
Age Group	Count	Crude Rate Per 100,000 Population	Count	Crude Rate Per 100,000 Population
Under 5 Years	*	*	*	*
5 to 17 Years	842	173.1	912	184.3
18 to 34 Years	4,761	813.7	5,294	892.7
35 to 64 Years	5,968	510.4	6,511	549.9
65 Years and Over	406	126.5	475	140.2
Total		437.6		473.4

Healthy Montgomery Core Measures - ER_Visit Data
Age Adjusted Rate - Per American Community Survey 100,000 Population
Shady Grove Adventist Hospital
Core Indicator - SHIP-Primary Diabetes All -Related ER visits

		2008-2012		2009-2013	
Category		Age Adjusted Rate	95%CI	Age Adjusted Rate	95%CI
Total	Total	86.9	(83.4 -90.4)	91.8	(88.3 -95.3)
Gender	Female	82.7	(78.0 -87.4)	87.4	(82.6 -92.2)
	Male	93.5	(88.2 -98.9)	98.6	(93.2 -104.0)
Race	American Indian/Alaska Native	578.6	(331.2 -826.1)	629.1	(388.3 -869.9)
	Asian Pacific Islander	31.1	(25.7 -36.5)	34.7	(28.9 -40.4)
	Black	241.6	(225.3 -257.9)	268.2	(250.9 -285.5)
	White	58.2	(54.6 -61.9)	61.7	(57.9 -65.5)
Ethnicity	Hispanic	60.0	(50.9 -69.2)	61.0	(51.8 -70.2)
	Not Hispanic	77.5	(73.9 -81.1)	84.0	(80.3 -87.7)

Healthy Montgomery Core Measures - ER_Visit Data
Crude Rate - Per American Community Survey 100,000 Population
Hospital - Shady Grove Adventist Hospital
Core Indicator - SHIP-Primary Diabetes All -Related ER visits

	2008-2012		2009-2013	
Age Group	Count	Crude Rate Per 100,000 Population	Count	Crude Rate Per 100,000 Population
Under 5 Years	*	*	*	*
5 to 17 Years	118	24.3	140	28.3
18 to 34 Years	273	46.7	309	52.1
35 to 64 Years	1,323	113.1	1,413	119.3
65 Years and Over	741	230.9	800	236.2
Total		89.9		95.8

Healthy Montgomery Core Measures - ER_Visit Data
Age Adjusted Rate - Per American Community Survey 100,000 Population
Shady Grove Adventist Hospital

Core Indicator - SHIP-Primary Diabetes Subgroup-Short term complications-related ER Visits

		2008-2012		2009-2013	
Category		Age Adjusted Rate	95%CI	Age Adjusted Rate	95%CI
Total	Total	2.8	(2.2 -3.5)	3.2	(2.5 -3.9)
Gender	Female	2.7	(1.8 -3.6)	3.0	(2.0 -3.9)
	Male	3.0	(2.0 -4.0)	3.5	(2.5 -4.5)
Race	American Indian/Alaska Native	0.0	(0.0 -43.6)	0.0	(0.0 -43.6)
	Asian Pacific Islander	*	(* -*)	*	(* -*)
	Black	6.8	(4.2 -9.4)	8.4	(5.5 -11.4)
	White	2.3	(1.5 -3.1)	3.0	(2.0 -3.9)
Ethnicity	Hispanic	*	(* -*)	*	(* -*)
	Not Hispanic	2.7	(2.0 -3.4)	3.3	(2.6 -4.1)

Healthy Montgomery Core Measures - ER_Visit Data
Crude Rate - Per American Community Survey 100,000 Population
Hospital - Shady Grove Adventist Hospital

Core Indicator - SHIP-Primary Diabetes Subgroup-Short term complications-related ER Visits

	2008-2012		2009-2013	
Age Group	Count	Crude Rate Per 100,000 Population	Count	Crude Rate Per 100,000 Population
Under 5 Years	*	*	*	*
5 to 17 Years	*	*	38	7.7
18 to 34 Years	*	*	*	*
35 to 64 Years	*	*	*	*
65 Years and Over	*	*	*	*
Total	74	2.7	86	3.1

Healthy Montgomery Core Measures - ER_Visit Data
Age Adjusted Rate - Per American Community Survey 100,000 Population
Shady Grove Adventist Hospital

Core Indicator - SHIP-Primary Diabetes Subgroup-Long term complications-related ER Visits

		2008-2012		2009-2013	
Category		Age Adjusted Rate	95%CI	Age Adjusted Rate	95%CI
Total	Total	40.1	(37.7 -42.5)	41.2	(38.8 -43.6)
Gender	Female	36.4	(33.3 -39.5)	35.7	(32.7 -38.7)
	Male	45.8	(42.0 -49.7)	48.7	(44.9 -52.6)
Race	American Indian/Alaska Native	*	(* -*)	*	(* -*)
	Asian Pacific Islander	17.5	(13.4 -21.6)	20.3	(15.8 -24.8)
	Black	110.3	(99.0 -121.7)	122.0	(109.8 -134.2)
	White	28.8	(26.3 -31.3)	29.7	(27.1 -32.2)
Ethnicity	Hispanic	26.2	(19.5 -32.9)	24.6	(18.1 -31.1)
	Not Hispanic	36.0	(33.6 -38.4)	37.7	(35.3 -40.2)

Healthy Montgomery Core Measures - ER_Visit Data
Crude Rate - Per American Community Survey 100,000 Population
Hospital - Shady Grove Adventist Hospital

Core Indicator - SHIP-Primary Diabetes Subgroup-Long term complications-related ER Visits

	2008-2012		2009-2013	
Age Group	Count	Crude Rate Per 100,000 Population	Count	Crude Rate Per 100,000 Population
Under 5 Years	*	*	*	*
5 to 17 Years	*	*	*	*
18 to 34 Years	92	15.7	103	17.4
35 to 64 Years	570	48.7	578	48.8
65 Years and Over	452	140.9	498	147.0
Total	1,142	41.7	1,206	43.2

Healthy Montgomery Core Measures - ER_Visit Data
Age Adjusted Rate - Per American Community Survey 100,000 Population
Shady Grove Adventist Hospital

Core Indicator - SHIP-Primary Diabetes Subgroup-Uncontrolled diabetes-related ER Visits

		2008-2012		2009-2013	
Category		Age Adjusted Rate	95%CI	Age Adjusted Rate	95%CI
Total	Total	3.6	(2.9 -4.4)	4.5	(3.7 -5.2)
Gender	Female	3.4	(2.4 -4.3)	4.1	(3.0 -5.1)
	Male	3.9	(2.8 -5.0)	4.9	(3.7 -6.1)
Race	American Indian/Alaska Native	*	(* -*)	*	(* -*)
	Asian Pacific Islander	*	(* -*)	*	(* -*)
	Black	10.1	(6.7 -13.5)	13.7	(9.8 -17.5)
	White	1.9	(1.2 -2.6)	2.3	(1.6 -3.0)
Ethnicity	Hispanic	*	(* -*)	*	(* -*)
	Not Hispanic	3.4	(2.6 -4.2)	4.3	(3.4 -5.1)

Healthy Montgomery Core Measures - ER_Visit Data
Crude Rate - Per American Community Survey 100,000 Population
Hospital - Shady Grove Adventist Hospital

Core Indicator - SHIP-Primary Diabetes Subgroup-Uncontrolled diabetes-related ER Visits

	2008-2012		2009-2013	
Age Group	Count	Crude Rate Per 100,000 Population	Count	Crude Rate Per 100,000 Population
Under 5 Years	0	0	0	0
5 to 17 Years	*	*	*	*
18 to 34 Years	*	*	*	*
35 to 64 Years	53	4.5	71	6.0
65 Years and Over	*	*	*	*
Total	101	3.7	129	4.6

Healthy Montgomery Core Measures - ER_Visit Data
Age Adjusted Rate - Per American Community Survey 100,000 Population
Shady Grove Adventist Hospital

Core Indicator - SHIP-Primary Diabetes Subgroup-Without mention of complications-related ER Visits

		2008-2012		2009-2013	
Category		Age Adjusted Rate	95%CI	Age Adjusted Rate	95%CI
Total	Total	40.3	(37.9 -42.7)	42.9	(40.5 -45.3)
Gender	Female	40.2	(37.0 -43.5)	44.6	(41.2 -48.0)
	Male	40.8	(37.3 -44.3)	41.5	(38.0 -45.0)
Race	American Indian/Alaska Native	326.7	(153.1 -500.3)	395.9	(215.6 -576.2)
	Asian Pacific Islander	11.9	(8.6 -15.1)	12.5	(9.1 -15.8)
	Black	114.4	(103.5 -125.3)	124.1	(112.8 -135.4)
	White	25.3	(22.8 -27.8)	26.8	(24.2 -29.3)
Ethnicity	Hispanic	30.8	(24.8 -36.8)	33.9	(27.5 -40.2)
	Not Hispanic	35.4	(33.0 -37.9)	38.6	(36.1 -41.1)

Healthy Montgomery Core Measures - ER_Visit Data
Crude Rate - Per American Community Survey 100,000 Population
Hospital - Shady Grove Adventist Hospital

Core Indicator - SHIP-Primary Diabetes Subgroup-Without mention of complications-related ER Visits

	2008-2012		2009-2013	
Age Group	Count	Crude Rate Per 100,000 Population	Count	Crude Rate Per 100,000 Population
Under 5 Years	*	*	*	*
5 to 17 Years	60	12.3	68	13.7
18 to 34 Years	156	26.7	179	30.2
35 to 64 Years	679	58.1	741	62.6
65 Years and Over	249	77.6	260	76.8
Total		41.9		44.9

Report Generated on March 31, 2016 at 03:26:55 PM

Healthy Montgomery Core Measures - Natality Data**Shady Grove Adventist Hospital****Core Indicator - Births to Mothers with First-Trimester Prenatal Care**

		2008-2012		2009-2013		2010-2014	
Category		N	%	N	%	N	%
Total	Total	24,924	76.1	23,119	72.4	21,491	68.4
Age	Less than 15 Years	*	*	*	*	*	*
	15 to 17 Years	223	49.3	169	42.3	108	31.7
	18 to 19 Years	539	59.7	404	52.1	300	42.4
	20 to 24 Years	2,461	62.6	2,109	57.4	1,688	49.9
	25 to 29 Years	6,055	74.7	5,538	70.3	5,023	65.7
	30 to 34 Years	8,863	80.4	8,505	77.0	8,288	74.0
	35 to 39 Years	5,331	81.8	5,048	79.2	4,790	75.6
	40 to 44 Years	1,344	79.8	1,251	76.2	1,195	72.4
	45+ Years	99	78.6	87	70.2	93	66.0
Race	White	15,102	76.3	13,960	72.8	12,931	69.0
	Black	4,289	68.2	3,959	63.7	3,645	58.9
	American Indian/Alaska Native	37	69.8	39	61.9	38	55.9
	Asian Pacific Islander	5,400	83.1	5,094	79.7	4,844	75.9
Ethnicity	Not Hispanic	19,603	81.0	18,469	77.9	17,460	74.4
	Hispanic	5,320	62.0	4,649	56.6	4,031	50.6
Mother Education	Less than High School HS (<12)	1,986	49.9	1,670	43.5	1,397	36.8
	High School Diploma/GED (HS = 12)	4,060	69.5	3,130	63.5	2,228	54.6
	At Least Some College (13-15)	4,397	72.8	4,452	68.8	4,486	65.2
	College Degree(16)	6,930	84.9	6,562	81.7	6,332	78.3
	Graduate Degree(17+)	7,348	88.0	7,145	85.8	6,965	83.1
Birth Weight	Very Low Birth Weight	316	74.4	282	68.1	240	59.9

Report Generated on March 31, 2016 at 03:26:55 PM

Healthy Montgomery Core Measures - Natality Data**Shady Grove Adventist Hospital****Core Indicator - Births to Mothers with First-Trimester Prenatal Care**

		2008-2012		2009-2013		2010-2014	
Category		N	%	N	%	N	%
	Low Birth Weight	1,557	73.8	1,433	70.6	1,352	67.5
	Healthy Weight	23,051	76.2	21,404	72.6	19,899	68.6
Mother's Pre Pregnant Weight Status	Under Weight (BMI below 18.5)	*	*	*	*	1,245	51.9
	Normal Weight (BMI 18.5-24.9)	*	*	*	*	11,525	72.2
	Over Weight(BMI 25.0-29.9)	*	*	*	*	5,044	67.8
	Obesity (BMI 30.0 or over)	*	*	*	*	3,417	67.4

Report Generated on March 31, 2016 at 03:26:55 PM

Healthy Montgomery Core Measures - Natality Data**Shady Grove Adventist Hospital****Core Indicator - Births to Infants with Low Birth Weight (<2500g)**

		2008-2012		2009-2013		2010-2014	
Category		N	%	N	%	N	%
Total	Total	2,904	7.8	2,851	7.8	2,849	7.8
Age	Less than 15 Years	0	0	0	0	0	0
	15 to 17 Years	53	10.7	55	12.1	53	13.3
	18 to 19 Years	98	9.5	95	10.3	93	10.8
	20 to 24 Years	367	8.0	361	8.3	353	8.6
	25 to 29 Years	613	6.6	580	6.4	568	6.4
	30 to 34 Years	913	7.4	918	7.3	942	7.4
	35 to 39 Years	636	8.7	633	8.7	626	8.6
	40 to 44 Years	194	10.4	184	10.0	181	9.7
	45+ Years	30	21.1	25	18.1	33	21.2
Race	White	1,538	6.8	1,497	6.7	1,474	6.7
	Black	778	10.9	763	10.7	779	10.9
	American Indian/Alaska Native	*	*	*	*	*	*
	Asian Pacific Islander	575	8.1	575	8.2	583	8.3
Ethnicity	Not Hispanic	2,213	8.3	2,173	8.3	2,145	8.2
	Hispanic	691	6.7	678	6.6	704	6.9
Mother Education	Less than High School HS (<12)	373	7.4	380	7.5	384	7.6
	High School Diploma/GED (HS = 12)	550	8.4	485	8.5	420	8.6
	At Least Some College (13-15)	599	8.7	642	8.7	707	9.0
	College Degree(16)	613	6.8	590	6.6	592	6.5
	Graduate Degree(17+)	710	7.8	706	7.7	719	7.8
Prenatal Care	First Trimester	1,873	7.5	1,715	7.4	1,592	7.4

Report Generated on March 31, 2016 at 03:26:55 PM

Healthy Montgomery Core Measures - Natality Data**Shady Grove Adventist Hospital****Core Indicator - Births to Infants with Low Birth Weight (<2500g)**

		2008-2012		2009-2013		2010-2014	
Category		N	%	N	%	N	%
	Second Trimester	478	8.2	536	8.3	627	8.6
	Third Trimester or No Prenatal Care	184	9.0	193	8.2	186	7.0
Mother's Pre Pregnant Weight Status	Under Weight (BMI below 18.5)	*	*	*	*	235	8.1
	Normal Weight (BMI 18.5-24.9)	*	*	*	*	1,362	7.5
	Over Weight(BMI 25.0-29.9)	*	*	*	*	682	7.8
	Obesity (BMI 30.0 or over)	*	*	*	*	498	8.6

Healthy Montgomery Core Measures - Mortality Data
Age Adjusted Rate - Per American Community Survey 100,000 Population
Suburban Johns Hopkins Medicine Hospital
Core Indicator - HM-Suicide

		2008-2012		2009-2013		2010-2014	
Category		Age Adjusted Rate	95%CI	Age Adjusted Rate	lu95ci_09	Age Sex-Standardized Rate (1 100000)	95%CI 95%CI
Total	Total	7.2	(6.2 -8.1)	7.2	(6.3 -8.2)	7.4	(6.5 -8.3)
Gender	Female	3.7	(2.8 -4.6)	3.5	(2.6 -4.4)	3.6	(2.7 -4.5)
	Male	11.2	(9.5 -12.9)	11.4	(9.7 -13.1)	11.8	(10.1 -13.5)
Race	American Indian/Alaska Native	*	(* -*)	*	(* -*)	1234567890	(* -*)
	Asian Pacific Islander	4.0	(2.1 -5.9)	4.2	(2.3 -6.1)	4.4	(2.5 -6.3)
	Black	6.2	(3.6 -8.7)	6.9	(4.3 -9.5)	6.7	(4.1 -9.2)
	White	8.8	(7.5 -10.1)	8.7	(7.4 -10.0)	9.0	(7.7 -10.3)
Ethnicity	Hispanic	*	(* -*)	*	(* -*)	1234567890	(* -*)
	Not Hispanic	8.2	(7.1 -9.3)	8.4	(7.3 -9.5)	8.3	(7.2 -9.4)

Healthy Montgomery Core Measures - Mortality Data
Crude Rate - Per American Community Survey 100,000 Population
Suburban Johns Hopkins Medicine Hospital
Core Indicator - HM-Suicide

	2008-2012		2009-2013		2010-2014	
	Count	Crude Rate Per 100,000 Population	Count	Crude Rate Per 100,000 Population	Count	Crude Rate Per 100,000 Population
Under 5 Years	0	0	0	0	0	0
5 to 17 Years	*	*	*	*	*	*
18 to 34 Years	58	8.7	63	9.4	56	8.1
35 to 64 Years	123	8.9	128	9.2	135	9.6
65 Years and Over	51	12.6	47	11.1	59	13.5
Total	236	7.3	242	7.4	256	7.7

Healthy Montgomery Core Measures - Mortality Data
Age Adjusted Rate - Per American Community Survey 100,000 Population
Suburban Johns Hopkins Medicine Hospital
Core Indicator - HM-Heart Disease Mortality

		2008-2012		2009-2013		2010-2014	
Category		Age Adjusted Rate	95%CI	Age Adjusted Rate	lu95ci_09	Age Sex-Standardized Rate (1 100000)	95%CI 95%CI
Total	Total	116.7	(113.1 -120.3)	111.7	(108.3 -115.2)	108.1	(104.7 -111.4)
Gender	Female	95.5	(91.3 -99.7)	89.9	(85.9 -93.9)	87.1	(83.2 -91.0)
	Male	145.1	(138.7 -151.4)	141.3	(135.1 -147.5)	135.9	(130.0 -141.8)
Race	American Indian/Alaska Native	*	(* -*)	*	(* -*)	1234567890	(* -*)
	Asian Pacific Islander	70.3	(61.6 -79.0)	73.2	(64.3 -82.0)	64.0	(56.4 -71.6)
	Black	144.4	(129.6 -159.1)	152.0	(136.9 -167.1)	156.8	(141.7 -171.8)
	White	117.7	(113.6 -121.7)	115.1	(111.2 -119.1)	112.0	(108.1 -115.9)
Ethnicity	Hispanic	54.4	(45.1 -63.7)	56.0	(46.5 -65.4)	54.8	(45.7 -63.9)
	Not Hispanic	121.6	(117.7 -125.4)	115.8	(112.1 -119.5)	111.9	(108.3 -115.4)

Healthy Montgomery Core Measures - Mortality Data
Crude Rate - Per American Community Survey 100,000 Population
Suburban Johns Hopkins Medicine Hospital
Core Indicator - HM-Heart Disease Mortality

	2008-2012		2009-2013		2010-2014	
	Count	Crude Rate Per 100,000 Population	Count	Crude Rate Per 100,000 Population	Count	Crude Rate Per 100,000 Population
Under 5 Years	*	*	*	*	*	*
5 to 17 Years	*	*	*	*	*	*
18 to 34 Years	33	5.0	31	4.6	32	4.6
35 to 64 Years	594	42.9	620	44.5	598	42.7
65 Years and Over	3,474	860.8	3,437	811.2	3,448	786.8
Total	4,107	127.1	4,096	125.0	4,086	122.9

Healthy Montgomery Core Measures - Mortality Data
Age Adjusted Rate - Per American Community Survey 100,000 Population
Suburban Johns Hopkins Medicine Hospital
Core Indicator - HM-Cerebrovascular (Stroke) Mortality

		2008-2012		2009-2013		2010-2014	
Category		Age Adjusted Rate	95%CI	Age Adjusted Rate	lu95ci_09	Age Sex-Standardized Rate (1 100000)	95%CI 95%CI
Total	Total	27.9	(26.1 -29.7)	26.3	(24.6 -28.0)	25.3	(23.6 -26.9)
Gender	Female	28.4	(26.1 -30.8)	26.1	(23.9 -28.3)	24.9	(22.8 -27.0)
	Male	26.7	(23.9 -29.5)	26.4	(23.7 -29.1)	25.3	(22.7 -27.9)
Race	American Indian/Alaska Native	0.0	(0.0 -24.3)	0.0	(0.0 -24.3)	0.0	(0.0 -40.5)
	Asian Pacific Islander	21.9	(17.0 -26.7)	23.8	(18.8 -28.9)	21.7	(17.3 -26.2)
	Black	33.1	(25.8 -40.4)	30.0	(23.1 -37.0)	31.7	(24.7 -38.7)
	White	27.2	(25.2 -29.1)	26.4	(24.5 -28.3)	25.2	(23.4 -27.1)
Ethnicity	Hispanic	15.4	(10.5 -20.4)	16.9	(11.7 -22.1)	18.9	(13.5 -24.4)
	Not Hispanic	28.7	(26.8 -30.6)	26.8	(25.0 -28.6)	25.6	(23.9 -27.3)

Healthy Montgomery Core Measures - Mortality Data
Crude Rate - Per American Community Survey 100,000 Population
Suburban Johns Hopkins Medicine Hospital
Core Indicator - HM-Cerebrovascular (Stroke) Mortality

	2008-2012		2009-2013		2010-2014	
	Count	Crude Rate Per 100,000 Population	Count	Crude Rate Per 100,000 Population	Count	Crude Rate Per 100,000 Population
Under 5 Years	0	0	0	0	0	0
5 to 17 Years	0	0	0	0	*	*
18 to 34 Years	*	*	*	*	*	*
35 to 64 Years	106	7.7	103	7.4	103	7.4
65 Years and Over	858	212.6	849	200.4	835	190.5
Total	971	30.0	958	29.2	946	28.4

Healthy Montgomery Core Measures - Mortality Data
Age Adjusted Rate - Per American Community Survey 100,000 Population
Suburban Johns Hopkins Medicine Hospital
Core Indicator - HM-Female Breast Cancer Mortality

		2008-2012		2009-2013		2010-2014	
Category		Age Adjusted Rate	95%CI	Age Adjusted Rate	lu95ci_09	Age Sex-Standardized Rate (1 100000)	95%CI 95%CI
Total	Total	19.4	(17.4 -21.4)	18.9	(16.9 -20.8)	18.4	(16.5 -20.3)
Gender	Female	19.4	(17.4 -21.4)	18.9	(16.9 -20.8)	18.4	(16.5 -20.3)
Race	American Indian/Alaska Native	0.0	(0.0 -50.9)	0.0	(0.0 -50.9)	0.0	(0.0 -75.6)
	Asian Pacific Islander	8.4	(4.8 -12.0)	8.2	(4.7 -11.7)	9.3	(5.7 -12.8)
	Black	28.5	(21.1 -36.0)	30.4	(22.5 -38.3)	27.1	(19.9 -34.4)
	White	20.1	(17.7 -22.4)	19.9	(17.5 -22.2)	19.5	(17.2 -21.8)
Ethnicity	Hispanic	8.1	(3.9 -12.3)	8.8	(4.2 -13.4)	9.8	(4.9 -14.7)
	Not Hispanic	20.7	(18.6 -22.9)	20.1	(18.0 -22.2)	19.6	(17.5 -21.7)

Healthy Montgomery Core Measures - Mortality Data
Crude Rate - Per American Community Survey 100,000 Population
Suburban Johns Hopkins Medicine Hospital
Core Indicator - HM-Female Breast Cancer Mortality

	2008-2012		2009-2013		2010-2014	
	Count	Crude Rate Per 100,000 Population	Count	Crude Rate Per 100,000 Population	Count	Crude Rate Per 100,000 Population
Under 5 Years	0	0	0	0	0	0
5 to 17 Years	0	0	0	0	0	0
18 to 34 Years	*	*	*	*	*	*
35 to 64 Years	172	23.6	165	22.6	167	22.7
65 Years and Over	212	92.3	218	90.2	215	86.4
Total	385	23.0	384	22.6	383	22.3

Healthy Montgomery Core Measures - Mortality Data
Crude Rate - Per Live Birth 1,000 Population
Suburban Johns Hopkins Medicine Hospital
Core Indicator - HM-Infant Mortality

	2008-2012		2009-2013		2010-2014	
Age Group	Count	Crude Rate Per 1,000 Population	Count	Crude Rate Per 1,000 Population	Count	Crude Rate Per 1,000 Population
Total	201	4.9	185	4.6	188	4.7
Male	106	5.3	101	5.1	103	5.1
Female	95	4.6	84	4.1	85	4.2
Asian Pacific Islander	23	5.8	24	5.7	24	6.8
Black	59	9.7	58	9.9	61	10.5
White	111	4.2	95	3.6	94	3.7
Hispanic	35	4.0	27	3.4	35	4.2
Not Hispanic	163	5.5	157	5.3	152	5.1

Healthy Montgomery Core Measures - ER_Visit Data
Age Adjusted Rate - Per American Community Survey 100,000 Population
Suburban Johns Hopkins Medicine Hospital
Core Indicator - HM-Behavioral Health-Related ER Visits

		2008-2012		2009-2013	
Category		Age Adjusted Rate	95%CI	Age Adjusted Rate	95%CI
Total	Total	1,103.3	(1092.2 -1114.4)	1,162.3	(1151.0 -1173.7)
Gender	Female	1,060.2	(1045.1 -1075.4)	1,124.9	(1109.3 -1140.4)
	Male	1,144.1	(1127.8 -1160.4)	1,197.0	(1180.4 -1213.6)
Race	American Indian/Alaska Native	2,789.8	(2491.6 -3088.1)	3,914.0	(3556.5 -4271.5)
	Asian Pacific Islander	324.6	(308.1 -341.1)	348.5	(331.4 -365.7)
	Black	1,903.6	(1862.3 -1944.9)	2,029.0	(1986.4 -2071.7)
	White	1,004.8	(991.3 -1018.3)	1,045.2	(1031.5 -1058.9)
Ethnicity	Hispanic	633.9	(612.6 -655.2)	661.4	(639.6 -683.1)
	Not Hispanic	876.8	(865.8 -887.9)	969.5	(958.0 -981.0)

Healthy Montgomery Core Measures - ER_Visit Data
Crude Rate - Per American Community Survey 100,000 Population
Hospital - Suburban Johns Hopkins Medicine Hospital
Core Indicator - HM-Behavioral Health-Related ER Visits

	2008-2012		2009-2013	
Age Group	Count	Crude Rate Per 100,000 Population	Count	Crude Rate Per 100,000 Population
Under 5 Years	136	60.3	168	72.9
5 to 17 Years	5,686	952.6	6,200	1,033.0
18 to 34 Years	13,064	1,735.9	14,072	1,852.7
35 to 64 Years	15,490	1,045.8	16,183	1,087.1
65 Years and Over	3,716	835.5	3,897	837.5
Total	38,092	1,088.1	40,520	1,143.3

Healthy Montgomery Core Measures - ER_Visit Data
Age Adjusted Rate - Per American Community Survey 100,000 Population
Suburban Johns Hopkins Medicine Hospital
Core Indicator - HM-Mental Health-Related ER Visits

		2008-2012		2009-2013	
Category		Age Adjusted Rate	95%CI	Age Adjusted Rate	95%CI
Total	Total	852.4	(842.6 -862.2)	901.1	(891.1 -911.2)
Gender	Female	906.0	(892.0 -920.0)	961.9	(947.5 -976.3)
	Male	788.8	(775.2 -802.4)	829.9	(816.0 -843.8)
Race	American Indian/Alaska Native	1,991.7	(1734.2 -2249.2)	2,691.0	(2385.5 -2996.5)
	Asian Pacific Islander	285.4	(269.9 -300.9)	305.4	(289.4 -321.5)
	Black	1,518.0	(1480.8 -1555.1)	1,619.3	(1580.9 -1657.7)
	White	775.8	(763.9 -787.6)	808.4	(796.3 -820.5)
Ethnicity	Hispanic	440.7	(422.7 -458.6)	450.9	(432.7 -469.1)
	Not Hispanic	689.4	(679.6 -699.2)	764.7	(754.5 -775.0)

Healthy Montgomery Core Measures - ER_Visit Data
Crude Rate - Per American Community Survey 100,000 Population
Hospital - Suburban Johns Hopkins Medicine Hospital
Core Indicator - HM-Mental Health-Related ER Visits

	2008-2012		2009-2013	
Age Group	Count	Crude Rate Per 100,000 Population	Count	Crude Rate Per 100,000 Population
Under 5 Years	121	53.7	150	65.1
5 to 17 Years	5,003	838.2	5,524	920.4
18 to 34 Years	9,691	1,287.7	10,477	1,379.4
35 to 64 Years	11,158	753.3	11,635	781.6
65 Years and Over	3,398	764.0	3,566	766.3
Total	29,371	839.0	31,352	884.6

Healthy Montgomery Core Measures - ER_Visit Data
Age Adjusted Rate - Per American Community Survey 100,000 Population
Suburban Johns Hopkins Medicine Hospital
Core Indicator - HM-Substance Abuse-Related ER Visits

		2008-2012		2009-2013	
Category		Age Adjusted Rate	95%CI	Age Adjusted Rate	95%CI
Total	Total	317.1	(311.1 -323.1)	328.9	(322.9 -335.0)
Gender	Female	206.5	(199.7 -213.2)	217.1	(210.2 -224.1)
	Male	436.5	(426.5 -446.6)	449.3	(439.2 -459.5)
Race	American Indian/Alaska Native	959.7	(786.1 -1133.3)	1,447.7	(1234.5 -1660.9)
	Asian Pacific Islander	50.8	(44.2 -57.4)	55.1	(48.3 -62.0)
	Black	490.8	(470.0 -511.5)	515.2	(493.9 -536.5)
	White	297.2	(289.8 -304.6)	305.1	(297.6 -312.6)
Ethnicity	Hispanic	226.0	(213.6 -238.3)	242.9	(230.0 -255.7)
	Not Hispanic	246.5	(240.6 -252.3)	267.1	(261.0 -273.2)

Healthy Montgomery Core Measures - ER_Visit Data
Crude Rate - Per American Community Survey 100,000 Population
Hospital - Suburban Johns Hopkins Medicine Hospital
Core Indicator - HM-Substance Abuse-Related ER Visits

	2008-2012		2009-2013	
Age Group	Count	Crude Rate Per 100,000 Population	Count	Crude Rate Per 100,000 Population
Under 5 Years	*	*	*	*
5 to 17 Years	945	158.3	947	157.8
18 to 34 Years	4,310	572.7	4,589	604.2
35 to 64 Years	5,362	362.0	5,574	374.4
65 Years and Over	355	79.8	374	80.4
Total		313.8		324.5

Healthy Montgomery Core Measures - ER_Visit Data
Age Adjusted Rate - Per American Community Survey 100,000 Population
Suburban Johns Hopkins Medicine Hospital
Core Indicator - SHIP-Mental Health-Related ER Visits

		2008-2012		2009-2013	
Category		Age Adjusted Rate	95%CI	Age Adjusted Rate	95%CI
Total	Total	1,038.6	(1027.8 -1049.4)	1,138.1	(1126.9 -1149.3)
Gender	Female	1,153.4	(1137.7 -1169.1)	1,271.1	(1254.7 -1287.4)
	Male	905.4	(890.9 -920.0)	984.8	(969.7 -999.8)
Race	American Indian/Alaska Native	2,421.5	(2132.6 -2710.4)	3,556.7	(3198.1 -3915.2)
	Asian Pacific Islander	311.3	(295.3 -327.4)	352.4	(335.3 -369.6)
	Black	1,755.1	(1715.2 -1795.0)	1,962.8	(1920.5 -2005.0)
	White	977.8	(964.6 -990.9)	1,055.9	(1042.2 -1069.5)
Ethnicity	Hispanic	507.6	(488.1 -527.1)	551.8	(531.2 -572.5)
	Not Hispanic	826.9	(816.3 -837.5)	967.6	(956.2 -979.0)

Healthy Montgomery Core Measures - ER_Visit Data
Crude Rate - Per American Community Survey 100,000 Population
Hospital - Suburban Johns Hopkins Medicine Hospital
Core Indicator - SHIP-Mental Health-Related ER Visits

	2008-2012		2009-2013	
Age Group	Count	Crude Rate Per 100,000 Population	Count	Crude Rate Per 100,000 Population
Under 5 Years	87	38.6	107	46.5
5 to 17 Years	4,957	830.5	5,593	931.9
18 to 34 Years	11,087	1,473.2	12,426	1,636.0
35 to 64 Years	15,473	1,044.7	16,969	1,139.9
65 Years and Over	4,644	1,044.1	5,091	1,094.1
Total	36,248	1,035.4	40,186	1,133.9

Healthy Montgomery Core Measures - ER_Visit Data
Age Adjusted Rate - Per American Community Survey 100,000 Population
Suburban Johns Hopkins Medicine Hospital
Core Indicator - SHIP-Addictions-Substance Abuse-Related ER Visits

		2008-2012		2009-2013	
Category		Age Adjusted Rate	95%CI	Age Adjusted Rate	95%CI
Total	Total	394.2	(387.6 -400.9)	423.2	(416.4 -430.1)
Gender	Female	260.2	(252.6 -267.8)	285.2	(277.3 -293.1)
	Male	539.1	(528.0 -550.3)	572.4	(560.9 -583.8)
Race	American Indian/Alaska Native	1,256.4	(1055.0 -1457.9)	1,957.6	(1707.1 -2208.1)
	Asian Pacific Islander	61.7	(54.5 -69.0)	69.1	(61.5 -76.8)
	Black	644.1	(620.2 -668.0)	708.4	(683.3 -733.4)
	White	366.0	(357.8 -374.2)	386.1	(377.6 -394.5)
Ethnicity	Hispanic	279.1	(265.4 -292.9)	309.6	(295.1 -324.1)
	Not Hispanic	306.1	(299.6 -312.6)	345.2	(338.4 -352.1)

Healthy Montgomery Core Measures - ER_Visit Data
Crude Rate - Per American Community Survey 100,000 Population
Hospital - Suburban Johns Hopkins Medicine Hospital
Core Indicator - SHIP-Addictions-Substance Abuse-Related ER Visits

	2008-2012		2009-2013	
Age Group	Count	Crude Rate Per 100,000 Population	Count	Crude Rate Per 100,000 Population
Under 5 Years	*	*	*	*
5 to 17 Years	1,092	182.9	1,128	187.9
18 to 34 Years	5,325	707.6	5,846	769.7
35 to 64 Years	6,693	451.9	7,225	485.3
65 Years and Over	546	122.8	608	130.7
Total		390.6		418.5

Healthy Montgomery Core Measures - ER_Visit Data
Age Adjusted Rate - Per American Community Survey 100,000 Population
Suburban Johns Hopkins Medicine Hospital
Core Indicator - SHIP-Primary Diabetes All -Related ER visits

		2008-2012		2009-2013	
Category		Age Adjusted Rate	95%CI	Age Adjusted Rate	95%CI
Total	Total	70.2	(67.5 -73.0)	74.2	(71.4 -76.9)
Gender	Female	62.9	(59.3 -66.5)	67.0	(63.3 -70.6)
	Male	79.3	(75.1 -83.6)	83.2	(78.8 -87.5)
Race	American Indian/Alaska Native	325.9	(190.8 -461.1)	357.6	(219.6 -495.6)
	Asian Pacific Islander	29.5	(24.5 -34.6)	32.3	(26.9 -37.6)
	Black	232.0	(216.4 -247.5)	256.8	(240.4 -273.2)
	White	45.5	(42.8 -48.1)	48.2	(45.4 -50.9)
Ethnicity	Hispanic	56.1	(48.2 -64.0)	58.9	(50.8 -67.0)
	Not Hispanic	57.5	(54.8 -60.2)	62.5	(59.8 -65.3)

Healthy Montgomery Core Measures - ER_Visit Data
Crude Rate - Per American Community Survey 100,000 Population
Hospital - Suburban Johns Hopkins Medicine Hospital
Core Indicator - SHIP-Primary Diabetes All -Related ER visits

	2008-2012		2009-2013	
Age Group	Count	Crude Rate Per 100,000 Population	Count	Crude Rate Per 100,000 Population
Under 5 Years	*	*	*	*
5 to 17 Years	137	23.0	148	24.7
18 to 34 Years	297	39.5	338	44.5
35 to 64 Years	1,341	90.5	1,427	95.9
65 Years and Over	812	182.6	867	186.3
Total		74.2		78.9

Healthy Montgomery Core Measures - ER_Visit Data
Age Adjusted Rate - Per American Community Survey 100,000 Population
Suburban Johns Hopkins Medicine Hospital
Core Indicator - SHIP-Primary Diabetes Subgroup-Short term complications-related ER Visits

		2008-2012		2009-2013	
Category		Age Adjusted Rate	95% CI	Age Adjusted Rate	95% CI
Total	Total	2.2	(1.7 -2.7)	2.4	(1.9 -3.0)
Gender	Female	2.2	(1.5 -2.9)	2.3	(1.5 -3.0)
	Male	2.3	(1.5 -3.0)	2.6	(1.8 -3.4)
Race	American Indian/Alaska Native	*	(* -*)	*	(* -*)
	Asian Pacific Islander	*	(* -*)	*	(* -*)
	Black	5.3	(3.0 -7.6)	6.1	(3.7 -8.6)
	White	2.0	(1.4 -2.7)	2.4	(1.7 -3.1)
Ethnicity	Hispanic	*	(* -*)	*	(* -*)
	Not Hispanic	1.7	(1.2 -2.2)	2.1	(1.5 -2.6)

Healthy Montgomery Core Measures - ER_Visit Data
Crude Rate - Per American Community Survey 100,000 Population
Hospital - Suburban Johns Hopkins Medicine Hospital

Core Indicator - SHIP-Primary Diabetes Subgroup-Short term complications-related ER Visits

	2008-2012		2009-2013	
Age Group	Count	Crude Rate Per 100,000 Population	Count	Crude Rate Per 100,000 Population
Under 5 Years	*	*	*	*
5 to 17 Years	37	6.2	42	7.0
18 to 34 Years	*	*	*	*
35 to 64 Years	*	*	*	*
65 Years and Over	*	*	*	*
Total	74	2.1	82	2.3

Healthy Montgomery Core Measures - ER_Visit Data
Age Adjusted Rate - Per American Community Survey 100,000 Population
Suburban Johns Hopkins Medicine Hospital
Core Indicator - SHIP-Primary Diabetes Subgroup-Long term complications-related ER Visits

		2008-2012		2009-2013	
Category		Age Adjusted Rate	95%CI	Age Adjusted Rate	95%CI
Total	Total	34.2	(32.3 -36.1)	35.5	(33.6 -37.5)
Gender	Female	27.8	(25.4 -30.1)	28.2	(25.8 -30.5)
	Male	42.3	(39.1 -45.4)	44.6	(41.4 -47.7)
Race	American Indian/Alaska Native	*	(* -*)	*	(* -*)
	Asian Pacific Islander	17.8	(13.8 -21.8)	19.7	(15.4 -23.9)
	Black	108.7	(97.8 -119.6)	117.1	(105.6 -128.6)
	White	23.4	(21.6 -25.3)	24.7	(22.7 -26.6)
Ethnicity	Hispanic	25.0	(19.3 -30.6)	25.2	(19.6 -30.8)
	Not Hispanic	27.9	(26.1 -29.7)	29.8	(27.9 -31.6)

Healthy Montgomery Core Measures - ER_Visit Data
Crude Rate - Per American Community Survey 100,000 Population
Hospital - Suburban Johns Hopkins Medicine Hospital

Core Indicator - SHIP-Primary Diabetes Subgroup-Long term complications-related ER Visits

	2008-2012		2009-2013	
Age Group	Count	Crude Rate Per 100,000 Population	Count	Crude Rate Per 100,000 Population
Under 5 Years	*	*	*	*
5 to 17 Years	32	5.4	*	*
18 to 34 Years	119	15.8	135	17.8
35 to 64 Years	625	42.2	636	42.7
65 Years and Over	502	112.9	552	118.6
Total		36.5	1,354	38.2

Healthy Montgomery Core Measures - ER_Visit Data
Age Adjusted Rate - Per American Community Survey 100,000 Population
Suburban Johns Hopkins Medicine Hospital
Core Indicator - SHIP-Primary Diabetes Subgroup-Uncontrolled diabetes-related ER Visits

		2008-2012		2009-2013	
Category		Age Adjusted Rate	95%CI	Age Adjusted Rate	95%CI
Total	Total	2.5	(2.0 -3.0)	2.9	(2.4 -3.5)
Gender	Female	2.5	(1.8 -3.2)	2.7	(2.0 -3.4)
	Male	2.5	(1.7 -3.2)	3.2	(2.3 -4.1)
Race	American Indian/Alaska Native	*	(* -*)	*	(* -*)
	Asian Pacific Islander	*	(* -*)	*	(* -*)
	Black	9.4	(6.3 -12.6)	12.5	(9.0 -16.0)
	White	1.3	(0.8 -1.7)	1.4	(1.0 -1.9)
Ethnicity	Hispanic	*	(* -*)	*	(* -*)
	Not Hispanic	2.3	(1.8 -2.9)	2.6	(2.0 -3.2)

Healthy Montgomery Core Measures - ER_Visit Data
Crude Rate - Per American Community Survey 100,000 Population
Hospital - Suburban Johns Hopkins Medicine Hospital

Core Indicator - SHIP-Primary Diabetes Subgroup-Uncontrolled diabetes-related ER Visits

	2008-2012		2009-2013	
Age Group	Count	Crude Rate Per 100,000 Population	Count	Crude Rate Per 100,000 Population
Under 5 Years	0	0	*	*
5 to 17 Years	*	*	*	*
18 to 34 Years	*	*	*	*
35 to 64 Years	48	3.2	64	4.3
65 Years and Over	*	*	*	*
Total	91	2.6	110	3.1

Healthy Montgomery Core Measures - ER_Visit Data
Age Adjusted Rate - Per American Community Survey 100,000 Population
Suburban Johns Hopkins Medicine Hospital

Core Indicator - SHIP-Primary Diabetes Subgroup-Without mention of complications-related ER Visits

		2008-2012		2009-2013	
Category		Age Adjusted Rate	95%CI	Age Adjusted Rate	95%CI
Total	Total	31.3	(29.4 -33.1)	33.3	(31.4 -35.1)
Gender	Female	30.5	(28.0 -33.0)	33.8	(31.2 -36.4)
	Male	32.3	(29.6 -35.1)	32.8	(30.1 -35.5)
Race	American Indian/Alaska Native	161.7	(78.2 -245.3)	164.1	(81.2 -247.0)
	Asian Pacific Islander	10.5	(7.6 -13.5)	11.6	(8.5 -14.7)
	Black	108.5	(98.1 -118.9)	121.2	(110.2 -132.2)
	White	18.8	(17.0 -20.5)	19.7	(17.9 -21.4)
Ethnicity	Hispanic	28.2	(22.9 -33.5)	30.6	(25.0 -36.2)
	Not Hispanic	25.7	(23.9 -27.5)	28.1	(26.3 -30.0)

Healthy Montgomery Core Measures - ER_Visit Data
Crude Rate - Per American Community Survey 100,000 Population
Hospital - Suburban Johns Hopkins Medicine Hospital

Core Indicator - SHIP-Primary Diabetes Subgroup-Without mention of complications-related ER Visits

	2008-2012		2009-2013	
Age Group	Count	Crude Rate Per 100,000 Population	Count	Crude Rate Per 100,000 Population
Under 5 Years	*	*	*	*
5 to 17 Years	62	10.4	69	11.5
18 to 34 Years	160	21.3	181	23.8
35 to 64 Years	649	43.8	709	47.6
65 Years and Over	277	62.3	284	61.0
Total		32.9		35.3

Report Generated on March 31, 2016 at 03:27:15 PM

Healthy Montgomery Core Measures - Natality Data
Suburban Johns Hopkins Medicine Hospital
Core Indicator - Births to Mothers with First-Trimester Prenatal Care

		2008-2012		2009-2013		2010-2014	
Category		N	%	N	%	N	%
Total	Total	28,599	76.7	26,515	73.1	24,798	69.7
Age	Less than 15 Years	11	45.8	*	*	*	*
	15 to 17 Years	206	49.9	153	42.5	94	32.9
	18 to 19 Years	527	59.3	394	50.5	275	40.4
	20 to 24 Years	2,367	61.0	1,981	55.2	1,612	48.6
	25 to 29 Years	6,195	73.3	5,620	68.9	5,113	64.5
	30 to 34 Years	10,475	80.9	10,095	77.7	9,804	74.9
	35 to 39 Years	6,896	82.8	6,467	80.4	6,180	77.4
	40 to 44 Years	1,761	81.0	1,650	78.1	1,567	75.1
	45+ Years	158	81.9	144	76.2	146	72.3
Race	White	19,258	77.3	17,749	74.1	16,606	71.2
	Black	4,015	67.9	3,664	62.8	3,381	57.7
	American Indian/Alaska Native	39	70.9	39	65.0	46	65.7
	Asian Pacific Islander	5,183	82.4	4,993	79.3	4,724	75.4
Ethnicity	Not Hispanic	23,152	82.4	21,798	79.3	20,691	76.2
	Hispanic	5,442	59.1	4,715	53.8	4,107	48.8
Mother Education	Less than High School HS (<12)	2,026	46.6	1,691	40.7	1,482	36.2
	High School Diploma/GED (HS = 12)	3,835	68.1	2,911	60.9	2,023	51.4
	At Least Some College (13-15)	4,205	72.7	4,162	68.2	4,194	64.5
	College Degree(16)	8,014	85.4	7,534	82.2	7,180	78.7
	Graduate Degree(17+)	10,313	88.0	10,044	86.1	9,816	83.9
Birth Weight	Very Low Birth Weight	331	73.4	305	69.5	258	63.4

Report Generated on March 31, 2016 at 03:27:15 PM

Healthy Montgomery Core Measures - Natality Data
Suburban Johns Hopkins Medicine Hospital
Core Indicator - Births to Mothers with First-Trimester Prenatal Care

		2008-2012		2009-2013		2010-2014	
Category		N	%	N	%	N	%
	Low Birth Weight	1,801	75.8	1,632	71.7	1,492	68.3
	Healthy Weight	26,467	76.8	24,578	73.3	23,048	69.8
Mother's Pre Pregnant Weight Status	Under Weight (BMI below 18.5)	*	*	*	*	1,492	54.1
	Normal Weight (BMI 18.5-24.9)	*	*	*	*	14,118	73.6
	Over Weight(BMI 25.0-29.9)	*	*	*	*	5,451	68.9
	Obesity (BMI 30.0 or over)	*	*	*	*	3,348	66.6

Report Generated on March 31, 2016 at 03:27:15 PM

Healthy Montgomery Core Measures - Natality Data
Suburban Johns Hopkins Medicine Hospital
Core Indicator - Births to Infants with Low Birth Weight (<2500g)

		2008-2012		2009-2013		2010-2014	
Category		N	%	N	%	N	%
Total	Total	3,260	7.7	3,187	7.6	3,094	7.5
Age	Less than 15 Years	*	*	*	*	0	0
	15 to 17 Years	47	10.2	48	11.5	45	12.9
	18 to 19 Years	89	8.7	89	9.5	83	9.9
	20 to 24 Years	377	8.3	352	8.2	320	7.9
	25 to 29 Years	689	7.1	661	7.0	612	6.6
	30 to 34 Years	1,014	7.0	1,020	6.9	1,039	6.9
	35 to 39 Years	765	8.1	752	8.1	745	8.1
	40 to 44 Years	243	10.0	233	9.7	211	8.8
	45+ Years	35	16.1	31	14.5	39	17.0
Race	White	1,949	6.8	1,881	6.7	1,792	6.5
	Black	737	10.9	729	10.9	727	10.7
	American Indian/Alaska Native	*	*	*	*	*	*
	Asian Pacific Islander	564	8.2	564	8.1	564	8.1
Ethnicity	Not Hispanic	2,483	7.9	2,438	7.9	2,367	7.7
	Hispanic	776	7.0	748	6.9	727	6.8
Mother Education	Less than High School HS (<12)	408	7.6	396	7.4	398	7.4
	High School Diploma/GED (HS = 12)	536	8.5	465	8.4	368	7.8
	At Least Some College (13-15)	564	8.4	607	8.6	658	8.7
	College Degree(16)	735	7.0	701	6.8	695	6.7
	Graduate Degree(17+)	950	7.3	955	7.3	936	7.1
Prenatal Care	First Trimester	2,132	7.5	1,937	7.3	1,750	7.1

Report Generated on March 31, 2016 at 03:27:15 PM

Healthy Montgomery Core Measures - Natality Data
Suburban Johns Hopkins Medicine Hospital
Core Indicator - Births to Infants with Low Birth Weight (<2500g)

		2008-2012		2009-2013		2010-2014	
Category		N	%	N	%	N	%
	Second Trimester	506	7.8	582	8.1	660	8.3
	Third Trimester or No Prenatal Care	189	8.5	196	7.7	183	6.5
Mother's Pre Pregnant Weight Status	Under Weight (BMI below 18.5)	*	*	*	*	253	7.6
	Normal Weight (BMI 18.5-24.9)	*	*	*	*	1,591	7.2
	Over Weight(BMI 25.0-29.9)	*	*	*	*	677	7.3
	Obesity (BMI 30.0 or over)	*	*	*	*	483	8.4

Healthy Montgomery Core Measures - Mortality Data
Age Adjusted Rate - Per American Community Survey 100,000 Population
Washington Adventist Hospital
Core Indicator - HM-Suicide

		2008-2012		2009-2013		2010-2014	
Category		Age Adjusted Rate	95%CI	Age Adjusted Rate	95%CI	Age Adjusted Rate	95%CI
Total	Total	6.1	(5.1 -7.1)	6.0	(5.0 -7.0)	6.1	(5.1 -7.1)
Gender	Female	2.9	(1.9 -3.8)	2.8	(1.8 -3.7)	3.0	(2.1 -4.0)
	Male	9.9	(7.9 -11.8)	9.9	(8.0 -11.8)	9.8	(8.0 -11.7)
Race	American Indian/Alaska Native	*	(* -*)	*	(* -*)	*	(* -*)
	Asian Pacific Islander	4.0	(1.9 -6.2)	3.8	(1.7 -5.9)	4.4	(2.0 -6.7)
	Black	3.6	(2.0 -5.2)	3.7	(2.1 -5.2)	4.1	(2.6 -5.7)
	White	8.8	(7.1 -10.5)	8.7	(7.0 -10.4)	8.7	(7.0 -10.4)
Ethnicity	Hispanic	*	(* -*)	*	(* -*)	*	(* -*)
	Not Hispanic	7.0	(5.8 -8.2)	7.0	(5.8 -8.1)	6.8	(5.7 -8.0)

Healthy Montgomery Core Measures - Mortality Data
Crude Rate - Per American Community Survey 100,000 Population
Washington Adventist Hospital
Core Indicator - HM-Suicide

	2008-2012		2009-2013		2010-2014	
	Count	Crude Rate Per 100,000 Population	Count	Crude Rate Per 100,000 Population	Count	Crude Rate Per 100,000 Population
Under 5 Years	0	0	0	0	0	0
5 to 17 Years	*	*	*	*	*	*
18 to 34 Years	34	5.8	43	7.3	40	6.8
35 to 64 Years	85	8.5	78	7.8	79	7.8
65 Years and Over	24	10.0	25	10.1	29	11.2
Total	145	6.1	148	6.1	152	6.3

Healthy Montgomery Core Measures - Mortality Data
Age Adjusted Rate - Per American Community Survey 100,000 Population
Washington Adventist Hospital
Core Indicator - HM-Heart Disease Mortality

		2008-2012		2009-2013		2010-2014	
Category		Age Adjusted Rate	95%CI	Age Adjusted Rate	95%CI	Age Adjusted Rate	95%CI
Total	Total	119.8	(115.1 -124.5)	121.1	(116.5 -125.8)	116.7	(112.2 -121.2)
Gender	Female	98.5	(93.0 -103.9)	100.0	(94.5 -105.4)	94.1	(89.0 -99.3)
	Male	150.4	(142.0 -158.8)	150.9	(142.6 -159.2)	148.5	(140.5 -156.6)
Race	American Indian/Alaska Native	*	(* -*)	*	(* -*)	*	(* -*)
	Asian Pacific Islander	70.3	(59.8 -80.7)	73.3	(62.6 -84.0)	62.9	(53.5 -72.2)
	Black	127.6	(116.2 -139.0)	135.1	(123.3 -146.9)	127.1	(116.2 -138.1)
	White	129.9	(123.9 -136.0)	129.7	(123.8 -135.7)	128.0	(122.1 -133.9)
Ethnicity	Hispanic	55.9	(44.2 -67.6)	56.9	(45.0 -68.8)	56.9	(44.5 -69.3)
	Not Hispanic	125.4	(120.4 -130.4)	126.5	(121.6 -131.5)	121.7	(116.9 -126.5)

Healthy Montgomery Core Measures - Mortality Data
Crude Rate - Per American Community Survey 100,000 Population
Washington Adventist Hospital
Core Indicator - HM-Heart Disease Mortality

	2008-2012		2009-2013		2010-2014	
	Count	Crude Rate Per 100,000 Population	Count	Crude Rate Per 100,000 Population	Count	Crude Rate Per 100,000 Population
Under 5 Years	*	*	*	*	*	*
5 to 17 Years	0	0	0	0	0	0
18 to 34 Years	32	5.5	26	4.4	25	4.3
35 to 64 Years	489	49.2	492	49.2	489	48.5
65 Years and Over	2,109	882.6	2,174	879.5	2,173	837.4
Total	2,633	111.1	2,696	112.0	2,691	110.9

Healthy Montgomery Core Measures - Mortality Data
Age Adjusted Rate - Per American Community Survey 100,000 Population
Washington Adventist Hospital
Core Indicator - HM-Cerebrovascular (Stroke) Mortality

		2008-2012		2009-2013		2010-2014	
Category		Age Adjusted Rate	95%CI	Age Adjusted Rate	95%CI	Age Adjusted Rate	95%CI
Total	Total	28.6	(26.3 -30.9)	28.2	(25.9 -30.5)	27.7	(25.4 -29.9)
Gender	Female	27.1	(24.3 -30.0)	27.2	(24.3 -30.1)	26.5	(23.7 -29.3)
	Male	30.4	(26.4 -34.3)	29.0	(25.3 -32.8)	28.5	(24.9 -32.2)
Race	American Indian/Alaska Native	0.0	(0.0 -45.5)	0.0	(0.0 -45.5)	0.0	(0.0 -53.7)
	Asian Pacific Islander	21.4	(15.6 -27.1)	22.0	(16.2 -27.9)	23.7	(17.9 -29.5)
	Black	27.3	(21.8 -32.7)	29.2	(23.6 -34.9)	30.7	(25.1 -36.3)
	White	30.5	(27.5 -33.4)	29.4	(26.6 -32.3)	28.1	(25.3 -30.9)
Ethnicity	Hispanic	16.5	(9.8 -23.1)	17.9	(11.0 -24.8)	21.7	(14.1 -29.3)
	Not Hispanic	29.5	(27.0 -31.9)	28.9	(26.5 -31.3)	28.0	(25.7 -30.4)

Healthy Montgomery Core Measures - Mortality Data
Crude Rate - Per American Community Survey 100,000 Population
Washington Adventist Hospital
Core Indicator - HM-Cerebrovascular (Stroke) Mortality

	2008-2012		2009-2013		2010-2014	
	Count	Crude Rate Per 100,000 Population	Count	Crude Rate Per 100,000 Population	Count	Crude Rate Per 100,000 Population
Under 5 Years	0	0	0	0	0	0
5 to 17 Years	0	0	0	0	0	0
18 to 34 Years	*	*	*	*	*	*
35 to 64 Years	78	7.8	70	7.0	79	7.8
65 Years and Over	534	223.5	535	216.4	534	205.8
Total	614	25.9	607	25.2	615	25.3

Healthy Montgomery Core Measures - Mortality Data
Age Adjusted Rate - Per American Community Survey 100,000 Population
Washington Adventist Hospital
Core Indicator - HM-Female Breast Cancer Mortality

		2008-2012		2009-2013		2010-2014	
Category		Age Adjusted Rate	95%CI	Age Adjusted Rate	95%CI	Age Adjusted Rate	95%CI
Total	Total	19.6	(17.2 -22.1)	19.2	(16.8 -21.6)	18.2	(15.9 -20.6)
Gender	Female	19.6	(17.2 -22.1)	19.2	(16.8 -21.6)	18.2	(15.9 -20.6)
Race	American Indian/Alaska Native	0.0	(0.0 -120.3)	0.0	(0.0 -120.3)	0.0	(0.0 -127.3)
	Asian Pacific Islander	9.8	(4.8 -14.9)	11.4	(6.2 -16.7)	11.7	(6.6 -16.7)
	Black	27.5	(21.6 -33.5)	27.6	(21.5 -33.7)	23.2	(17.7 -28.7)
	White	19.7	(16.4 -22.9)	19.4	(16.2 -22.7)	19.2	(15.9 -22.4)
Ethnicity	Hispanic	*	(* -*)	*	(* -*)	*	(* -*)
	Not Hispanic	21.4	(18.7 -24.1)	20.7	(18.1 -23.4)	19.4	(16.9 -22.0)

Healthy Montgomery Core Measures - Mortality Data
Crude Rate - Per American Community Survey 100,000 Population
Washington Adventist Hospital
Core Indicator - HM-Female Breast Cancer Mortality

	2008-2012		2009-2013		2010-2014	
	Count	Crude Rate Per 100,000 Population	Count	Crude Rate Per 100,000 Population	Count	Crude Rate Per 100,000 Population
Under 5 Years	0	0	0	0	0	0
5 to 17 Years	0	0	0	0	0	0
18 to 34 Years	*	*	0	0	0	0
35 to 64 Years	126	23.9	126	23.7	111	20.8
65 Years and Over	131	93.1	133	92.1	136	90.5
Total	259	21.0	259	20.7	247	19.5

Healthy Montgomery Core Measures - Mortality Data
Crude Rate - Per Live Birth 1,000 Population
Washington Adventist Hospital
Core Indicator - HM-Infant Mortality

	2008-2012		2009-2013		2010-2014	
Age Group	Count	Crude Rate Per 1,000 Population	Count	Crude Rate Per 1,000 Population	Count	Crude Rate Per 1,000 Population
Total	188	5.7	177	5.4	177	5.4
Male	108	6.4	102	6.1	102	6.0
Female	80	5.0	75	4.7	75	4.7
Asian Pacific Islander	20	5.5	21	5.8	18	6.3
Black	77	9.0	80	9.3	84	9.4
White	81	4.5	68	3.9	66	4.1
Hispanic	30	4.0	23	3.8	32	4.9
Not Hispanic	158	6.7	154	6.6	145	6.1

Healthy Montgomery Core Measures - ER_Visit Data
Age Adjusted Rate - Per American Community Survey 100,000 Population
Washington Adventist Hospital
Core Indicator - HM-Behavioral Health-Related ER Visits

		2008-2012		2009-2013	
Category		Age Adjusted Rate	95%CI	Age Adjusted Rate	95%CI
Total	Total	1,137.5	(1128.5 -1146.5)	1,196.2	(1187.1 -1205.4)
Gender	Female	1,016.8	(1004.9 -1028.7)	1,081.0	(1068.8 -1093.2)
	Male	1,267.5	(1253.9 -1281.2)	1,318.9	(1305.1 -1332.8)
Race	American Indian/Alaska Native	2,031.7	(1843.5 -2219.8)	2,795.0	(2574.3 -3015.8)
	Asian Pacific Islander	318.7	(301.4 -335.9)	338.6	(320.8 -356.5)
	Black	1,142.2	(1129.4 -1155.1)	1,209.8	(1196.6 -1223.0)
	White	1,185.5	(1168.6 -1202.5)	1,230.8	(1213.6 -1248.1)
Ethnicity	Hispanic	816.6	(797.1 -836.2)	860.3	(840.3 -880.2)
	Not Hispanic	998.6	(989.2 -1008.1)	1,077.8	(1068.0 -1087.5)

Healthy Montgomery Core Measures - ER_Visit Data
Crude Rate - Per American Community Survey 100,000 Population
Hospital - Washington Adventist Hospital
Core Indicator - HM-Behavioral Health-Related ER Visits

	2008-2012		2009-2013	
Age Group	Count	Crude Rate Per 100,000 Population	Count	Crude Rate Per 100,000 Population
Under 5 Years	248	64.6	281	71.4
5 to 17 Years	7,298	810.9	7,768	861.8
18 to 34 Years	23,536	1,748.0	25,294	1,855.6
35 to 64 Years	26,894	1,228.8	28,197	1,274.0
65 Years and Over	4,057	734.9	4,321	761.9
Total	62,033	1,154.9	65,861	1,211.0

Healthy Montgomery Core Measures - ER_Visit Data
Age Adjusted Rate - Per American Community Survey 100,000 Population
Washington Adventist Hospital
Core Indicator - HM-Mental Health-Related ER Visits

		2008-2012		2009-2013	
Category		Age Adjusted Rate	95%CI	Age Adjusted Rate	95%CI
Total	Total	803.0	(795.4 -810.6)	843.3	(835.5 -851.1)
Gender	Female	861.1	(850.1 -872.0)	912.6	(901.3 -923.8)
	Male	737.7	(727.1 -748.3)	765.6	(754.9 -776.3)
Race	American Indian/Alaska Native	1,218.7	(1069.3 -1368.2)	1,717.5	(1540.2 -1894.7)
	Asian Pacific Islander	265.1	(249.4 -280.8)	280.4	(264.2 -296.6)
	Black	840.9	(829.7 -852.0)	885.4	(874.0 -896.8)
	White	869.9	(855.3 -884.5)	905.6	(890.7 -920.6)
Ethnicity	Hispanic	400.3	(386.0 -414.6)	423.7	(409.0 -438.3)
	Not Hispanic	734.5	(726.3 -742.6)	792.0	(783.6 -800.4)

Healthy Montgomery Core Measures - ER_Visit Data
Crude Rate - Per American Community Survey 100,000 Population
Hospital - Washington Adventist Hospital
Core Indicator - HM-Mental Health-Related ER Visits

	2008-2012		2009-2013	
Age Group	Count	Crude Rate Per 100,000 Population	Count	Crude Rate Per 100,000 Population
Under 5 Years	211	55.0	241	61.2
5 to 17 Years	6,512	723.5	6,969	773.1
18 to 34 Years	16,051	1,192.1	17,170	1,259.6
35 to 64 Years	16,976	775.6	17,722	800.7
65 Years and Over	3,496	633.3	3,707	653.7
Total	43,246	805.2	45,809	842.3

Healthy Montgomery Core Measures - ER_Visit Data
Age Adjusted Rate - Per American Community Survey 100,000 Population
Washington Adventist Hospital
Core Indicator - HM-Substance Abuse-Related ER Visits

		2008-2012		2009-2013	
Category		Age Adjusted Rate	95%CI	Age Adjusted Rate	95%CI
Total	Total	401.3	(396.0 -406.6)	420.8	(415.4 -426.1)
Gender	Female	204.3	(199.0 -209.6)	217.8	(212.4 -223.3)
	Male	616.0	(606.6 -625.4)	640.7	(631.2 -650.2)
Race	American Indian/Alaska Native	886.6	(764.8 -1008.3)	1,165.9	(1025.4 -1306.4)
	Asian Pacific Islander	64.3	(56.4 -72.2)	70.3	(62.1 -78.5)
	Black	368.4	(361.1 -375.6)	391.9	(384.5 -399.3)
	White	401.9	(392.1 -411.7)	410.4	(400.5 -420.4)
Ethnicity	Hispanic	447.6	(433.8 -461.4)	468.3	(454.3 -482.2)
	Not Hispanic	331.6	(326.2 -337.0)	354.7	(349.1 -360.2)

Healthy Montgomery Core Measures - ER_Visit Data
Crude Rate - Per American Community Survey 100,000 Population
Hospital - Washington Adventist Hospital
Core Indicator - HM-Substance Abuse-Related ER Visits

	2008-2012		2009-2013	
Age Group	Count	Crude Rate Per 100,000 Population	Count	Crude Rate Per 100,000 Population
Under 5 Years	37	9.6	40	10.2
5 to 17 Years	1,069	118.8	1,100	122.0
18 to 34 Years	9,179	681.7	9,868	723.9
35 to 64 Years	11,614	530.6	12,190	550.8
65 Years and Over	611	110.7	667	117.6
Total	22,510	419.1	23,865	438.8

Healthy Montgomery Core Measures - ER_Visit Data
Age Adjusted Rate - Per American Community Survey 100,000 Population
Washington Adventist Hospital
Core Indicator - SHIP-Mental Health-Related ER Visits

		2008-2012		2009-2013	
Category		Age Adjusted Rate	95%CI	Age Adjusted Rate	95%CI
Total	Total	1,089.3	(1080.4 -1098.1)	1,186.4	(1177.2 -1195.6)
Gender	Female	1,244.9	(1231.9 -1258.0)	1,368.2	(1354.5 -1381.8)
	Male	912.4	(900.7 -924.1)	980.3	(968.2 -992.4)
Race	American Indian/Alaska Native	1,585.2	(1412.3 -1758.1)	2,299.2	(2092.2 -2506.2)
	Asian Pacific Islander	298.6	(282.0 -315.1)	333.9	(316.3 -351.5)
	Black	1,170.0	(1157.0 -1183.0)	1,271.5	(1258.0 -1285.1)
	White	1,182.8	(1166.0 -1199.7)	1,293.7	(1276.1 -1311.3)
Ethnicity	Hispanic	490.1	(473.9 -506.4)	548.2	(530.7 -565.7)
	Not Hispanic	939.4	(930.3 -948.6)	1,065.4	(1055.7 -1075.1)

Healthy Montgomery Core Measures - ER_Visit Data
Crude Rate - Per American Community Survey 100,000 Population
Hospital - Washington Adventist Hospital
Core Indicator - SHIP-Mental Health-Related ER Visits

	2008-2012		2009-2013	
Age Group	Count	Crude Rate Per 100,000 Population	Count	Crude Rate Per 100,000 Population
Under 5 Years	189	49.2	200	50.8
5 to 17 Years	7,112	790.2	7,689	853.0
18 to 34 Years	20,017	1,486.7	22,063	1,618.6
35 to 64 Years	26,814	1,225.1	29,278	1,322.8
65 Years and Over	5,037	912.5	5,848	1,031.2
Total	59,169	1,101.6	65,078	1,196.6

Healthy Montgomery Core Measures - ER_Visit Data
Age Adjusted Rate - Per American Community Survey 100,000 Population
Washington Adventist Hospital
Core Indicator - SHIP-Addictions-Substance Abuse-Related ER Visits

		2008-2012		2009-2013	
Category		Age Adjusted Rate	95%CI	Age Adjusted Rate	95%CI
Total	Total	546.7	(540.5 -552.8)	605.0	(598.5 -611.4)
Gender	Female	294.5	(288.2 -300.9)	338.3	(331.5 -345.0)
	Male	821.9	(811.1 -832.8)	894.5	(883.3 -905.8)
Race	American Indian/Alaska Native	1,048.3	(915.7 -1180.9)	1,460.0	(1303.3 -1616.6)
	Asian Pacific Islander	79.0	(70.4 -87.7)	89.3	(80.1 -98.5)
	Black	551.7	(542.8 -560.5)	634.0	(624.6 -643.4)
	White	515.3	(504.2 -526.5)	547.2	(535.8 -558.6)
Ethnicity	Hispanic	536.4	(521.3 -551.5)	571.8	(556.4 -587.2)
	Not Hispanic	463.8	(457.5 -470.2)	531.8	(525.0 -538.5)

Healthy Montgomery Core Measures - ER_Visit Data
Crude Rate - Per American Community Survey 100,000 Population
Hospital - Washington Adventist Hospital
Core Indicator - SHIP-Addictions-Substance Abuse-Related ER Visits

	2008-2012		2009-2013	
Age Group	Count	Crude Rate Per 100,000 Population	Count	Crude Rate Per 100,000 Population
Under 5 Years	42	10.9	45	11.4
5 to 17 Years	1,294	143.8	1,406	156.0
18 to 34 Years	12,371	918.8	14,188	1,040.9
35 to 64 Years	16,041	732.9	17,620	796.1
65 Years and Over	916	165.9	1,075	189.6
Total	30,664	570.9	34,334	631.3

Healthy Montgomery Core Measures - ER_Visit Data
Age Adjusted Rate - Per American Community Survey 100,000 Population
Washington Adventist Hospital
Core Indicator - SHIP-Primary Diabetes All -Related ER visits

		2008-2012		2009-2013	
Category		Age Adjusted Rate	95%CI	Age Adjusted Rate	95%CI
Total	Total	129.8	(126.7 -132.8)	135.3	(132.1 -138.4)
Gender	Female	123.7	(119.6 -127.8)	129.0	(124.8 -133.1)
	Male	137.7	(133.0 -142.4)	143.3	(138.5 -148.1)
Race	American Indian/Alaska Native	254.0	(172.9 -335.1)	312.6	(225.8 -399.5)
	Asian Pacific Islander	34.9	(29.2 -40.7)	37.5	(31.5 -43.6)
	Black	184.7	(179.5 -189.9)	193.9	(188.5 -199.2)
	White	64.2	(60.4 -68.1)	68.9	(65.0 -72.9)
Ethnicity	Hispanic	85.6	(76.8 -94.4)	97.3	(87.9 -106.8)
	Not Hispanic	106.4	(103.4 -109.5)	117.3	(114.1 -120.5)

Healthy Montgomery Core Measures - ER_Visit Data
Crude Rate - Per American Community Survey 100,000 Population
Hospital - Washington Adventist Hospital
Core Indicator - SHIP-Primary Diabetes All -Related ER visits

	2008-2012		2009-2013	
Age Group	Count	Crude Rate Per 100,000 Population	Count	Crude Rate Per 100,000 Population
Under 5 Years	*	*	*	*
5 to 17 Years	233	25.9	251	27.8
18 to 34 Years	1,111	82.5	1,151	84.4
35 to 64 Years	4,212	192.4	4,404	199.0
65 Years and Over	1,474	267.0	1,615	284.8
Total		131.2		136.8

Healthy Montgomery Core Measures - ER_Visit Data
Age Adjusted Rate - Per American Community Survey 100,000 Population
Washington Adventist Hospital

Core Indicator - SHIP-Primary Diabetes Subgroup-Short term complications-related ER Visits

		2008-2012		2009-2013	
Category		Age Adjusted Rate	95%CI	Age Adjusted Rate	95%CI
Total	Total	6.0	(5.3 -6.7)	6.4	(5.8 -7.1)
Gender	Female	6.5	(5.5 -7.5)	6.6	(5.6 -7.5)
	Male	5.5	(4.6 -6.4)	6.5	(5.5 -7.5)
Race	American Indian/Alaska Native	*	(* -*)	*	(* -*)
	Asian Pacific Islander	*	(* -*)	*	(* -*)
	Black	9.1	(7.9 -10.2)	9.6	(8.4 -10.8)
	White	3.5	(2.5 -4.4)	4.2	(3.1 -5.3)
Ethnicity	Hispanic	*	(* -*)	*	(* -*)
	Not Hispanic	5.2	(4.5 -5.8)	6.0	(5.3 -6.7)

Healthy Montgomery Core Measures - ER_Visit Data
Crude Rate - Per American Community Survey 100,000 Population
Hospital - Washington Adventist Hospital

Core Indicator - SHIP-Primary Diabetes Subgroup-Short term complications-related ER Visits

	2008-2012		2009-2013	
Age Group	Count	Crude Rate Per 100,000 Population	Count	Crude Rate Per 100,000 Population
Under 5 Years	*	*	*	*
5 to 17 Years	89	9.9	98	10.9
18 to 34 Years	64	4.8	68	5.0
35 to 64 Years	136	6.2	147	6.6
65 Years and Over	*	*	*	*
Total	317	5.9	345	6.3

Healthy Montgomery Core Measures - ER_Visit Data
Age Adjusted Rate - Per American Community Survey 100,000 Population
Washington Adventist Hospital

Core Indicator - SHIP-Primary Diabetes Subgroup-Long term complications-related ER Visits

		2008-2012		2009-2013	
Category		Age Adjusted Rate	95%CI	Age Adjusted Rate	95%CI
Total	Total	47.2	(45.3 -49.1)	51.1	(49.1 -53.1)
Gender	Female	42.1	(39.7 -44.5)	45.1	(42.6 -47.6)
	Male	54.0	(50.9 -57.1)	58.7	(55.5 -61.8)
Race	American Indian/Alaska Native	*	(* -*)	109.8	(55.2 -164.5)
	Asian Pacific Islander	16.4	(12.3 -20.5)	18.6	(14.2 -23.0)
	Black	64.0	(60.8 -67.1)	71.5	(68.2 -74.9)
	White	28.1	(25.6 -30.6)	30.1	(27.5 -32.7)
Ethnicity	Hispanic	29.4	(23.9 -34.9)	34.0	(27.9 -40.1)
	Not Hispanic	40.0	(38.1 -41.8)	45.3	(43.3 -47.2)

Healthy Montgomery Core Measures - ER_Visit Data
Crude Rate - Per American Community Survey 100,000 Population
Hospital - Washington Adventist Hospital

Core Indicator - SHIP-Primary Diabetes Subgroup-Long term complications-related ER Visits

	2008-2012		2009-2013	
Age Group	Count	Crude Rate Per 100,000 Population	Count	Crude Rate Per 100,000 Population
Under 5 Years	*	*	*	*
5 to 17 Years	40	4.4	38	4.2
18 to 34 Years	362	26.9	385	28.2
35 to 64 Years	1,273	58.2	1,409	63.7
65 Years and Over	812	147.1	900	158.7
Total		46.4		50.3

Healthy Montgomery Core Measures - ER_Visit Data
Age Adjusted Rate - Per American Community Survey 100,000 Population
Washington Adventist Hospital

Core Indicator - SHIP-Primary Diabetes Subgroup-Uncontrolled diabetes-related ER Visits

		2008-2012		2009-2013	
Category		Age Adjusted Rate	95%CI	Age Adjusted Rate	95%CI
Total	Total	8.4	(7.6 -9.2)	9.8	(8.9 -10.6)
Gender	Female	7.8	(6.8 -8.8)	9.5	(8.4 -10.6)
	Male	9.2	(8.0 -10.4)	10.2	(8.9 -11.4)
Race	American Indian/Alaska Native	*	(* -*)	*	(* -*)
	Asian Pacific Islander	*	(* -*)	*	(* -*)
	Black	13.2	(11.9 -14.6)	15.7	(14.2 -17.2)
	White	3.1	(2.3 -3.9)	3.3	(2.5 -4.1)
Ethnicity	Hispanic	3.6	(2.0 -5.2)	4.7	(2.8 -6.5)
	Not Hispanic	6.1	(5.4 -6.8)	8.1	(7.3 -9.0)

Healthy Montgomery Core Measures - ER_Visit Data
Crude Rate - Per American Community Survey 100,000 Population
Hospital - Washington Adventist Hospital

Core Indicator - SHIP-Primary Diabetes Subgroup-Uncontrolled diabetes-related ER Visits

	2008-2012		2009-2013	
Age Group	Count	Crude Rate Per 100,000 Population	Count	Crude Rate Per 100,000 Population
Under 5 Years	*	*	0	0
5 to 17 Years	*	*	*	*
18 to 34 Years	82	6.1	96	7.0
35 to 64 Years	310	14.2	364	16.4
65 Years and Over	65	11.8	77	13.6
Total	467	8.7		10.1

Healthy Montgomery Core Measures - ER_Visit Data
Age Adjusted Rate - Per American Community Survey 100,000 Population
Washington Adventist Hospital

Core Indicator - SHIP-Primary Diabetes Subgroup-Without mention of complications-related ER Visits

		2008-2012		2009-2013	
Category		Age Adjusted Rate	95%CI	Age Adjusted Rate	95%CI
Total	Total	68.1	(65.9 -70.3)	68.0	(65.8 -70.2)
Gender	Female	67.3	(64.3 -70.3)	67.8	(64.8 -70.8)
	Male	69.0	(65.8 -72.3)	68.1	(64.8 -71.3)
Race	American Indian/Alaska Native	160.6	(97.5 -223.7)	188.6	(122.2 -255.1)
	Asian Pacific Islander	16.0	(12.2 -19.8)	15.6	(11.8 -19.3)
	Black	98.4	(94.7 -102.2)	97.0	(93.3 -100.8)
	White	29.6	(27.0 -32.2)	31.4	(28.7 -34.1)
Ethnicity	Hispanic	51.8	(45.1 -58.5)	57.7	(50.7 -64.7)
	Not Hispanic	55.3	(53.1 -57.5)	57.8	(55.6 -60.0)

Healthy Montgomery Core Measures - ER_Visit Data
Crude Rate - Per American Community Survey 100,000 Population
Hospital - Washington Adventist Hospital

Core Indicator - SHIP-Primary Diabetes Subgroup-Without mention of complications-related ER Visits

	2008-2012		2009-2013	
Age Group	Count	Crude Rate Per 100,000 Population	Count	Crude Rate Per 100,000 Population
Under 5 Years	*	*	*	*
5 to 17 Years	95	10.6	101	11.2
18 to 34 Years	603	44.8	602	44.2
35 to 64 Years	2,493	113.9	2,484	112.2
65 Years and Over	574	104.0	612	107.9
Total		70.2		70.0

Report Generated on March 31, 2016 at 03:27:05 PM

Healthy Montgomery Core Measures - Natality Data**Washington Adventist Hospital****Core Indicator - Births to Mothers with First-Trimester Prenatal Care**

		2008-2012		2009-2013		2010-2014	
Category		N	%	N	%	N	%
Total	Total	21,180	72.3	19,298	67.9	17,789	64.2
Age	Less than 15 Years	*	*	*	*	*	*
	15 to 17 Years	204	48.2	151	41.5	93	31.7
	18 to 19 Years	470	55.3	356	47.5	262	39.2
	20 to 24 Years	2,198	59.2	1,847	53.4	1,522	47.5
	25 to 29 Years	5,193	70.0	4,607	64.9	4,154	61.0
	30 to 34 Years	7,493	77.5	7,057	73.3	6,704	69.8
	35 to 39 Years	4,402	78.1	4,170	75.0	4,011	71.8
	40 to 44 Years	1,119	76.5	1,023	72.1	962	67.9
	45+ Years	93	73.8	82	68.3	78	66.1
Race	White	12,214	72.6	11,209	69.1	10,396	66.2
	Black	5,249	66.0	4,659	60.0	4,244	55.0
	American Indian/Alaska Native	32	65.3	33	58.9	37	58.7
	Asian Pacific Islander	3,604	82.1	3,345	78.4	3,090	73.9
Ethnicity	Not Hispanic	16,605	78.3	15,335	74.2	14,312	70.4
	Hispanic	4,570	56.4	3,962	51.3	3,477	47.1
Mother Education	Less than High School HS (<12)	1,999	45.3	1,689	39.9	1,503	36.6
	High School Diploma/GED (HS = 12)	3,634	66.1	2,788	59.2	2,032	50.7
	At Least Some College (13-15)	3,702	69.8	3,666	64.6	3,734	60.8
	College Degree(16)	5,504	83.4	5,065	79.0	4,748	74.7
	Graduate Degree(17+)	6,168	86.7	5,942	84.4	5,670	82.7
Birth Weight	Very Low Birth Weight	283	73.9	258	70.7	215	61.4

Report Generated on March 31, 2016 at 03:27:05 PM

Healthy Montgomery Core Measures - Natality Data**Washington Adventist Hospital****Core Indicator - Births to Mothers with First-Trimester Prenatal Care**

		2008-2012		2009-2013		2010-2014	
Category		N	%	N	%	N	%
	Low Birth Weight	1,384	70.9	1,236	67.2	1,122	63.9
	Healthy Weight	19,512	72.3	17,803	68.0	16,451	64.2
Mother's Pre Pregnant Weight Status	Under Weight (BMI below 18.5)	*	*	*	*	977	45.1
	Normal Weight (BMI 18.5-24.9)	*	*	*	*	9,125	68.6
	Over Weight(BMI 25.0-29.9)	*	*	*	*	4,381	64.2
	Obesity (BMI 30.0 or over)	*	*	*	*	3,026	63.1

Report Generated on March 31, 2016 at 03:27:05 PM

Healthy Montgomery Core Measures - Natality Data**Washington Adventist Hospital****Core Indicator - Births to Infants with Low Birth Weight (<2500g)**

		2008-2012		2009-2013		2010-2014	
Category		N	%	N	%	N	%
Total	Total	2,781	8.2	2,678	8.0	2,609	7.9
Age	Less than 15 Years	*	*	*	*	*	*
	15 to 17 Years	48	10.1	42	9.8	37	10.0
	18 to 19 Years	99	10.1	96	10.7	84	10.2
	20 to 24 Years	392	9.0	364	8.8	343	8.7
	25 to 29 Years	609	7.1	557	6.7	538	6.6
	30 to 34 Years	835	7.5	855	7.6	844	7.5
	35 to 39 Years	560	8.6	548	8.4	562	8.5
	40 to 44 Years	198	11.8	174	10.6	160	9.7
	45+ Years	39	26.4	41	28.9	40	28.2
Race	White	1,383	7.1	1,316	6.9	1,258	6.7
	Black	968	10.3	947	10.2	952	10.2
	American Indian/Alaska Native	*	*	*	*	*	*
	Asian Pacific Islander	411	8.4	396	8.2	389	8.2
Ethnicity	Not Hispanic	2,088	8.6	2,024	8.5	1,955	8.3
	Hispanic	692	7.2	654	6.9	654	7.1
Mother Education	Less than High School HS (<12)	421	7.9	415	7.8	410	7.8
	High School Diploma/GED (HS = 12)	545	8.7	481	8.7	415	8.5
	At Least Some College (13-15)	563	8.9	574	8.5	644	8.8
	College Degree(16)	552	7.4	515	7.0	492	6.7
	Graduate Degree(17+)	634	7.9	637	7.9	609	7.7
Prenatal Care	First Trimester	1,667	7.9	1,494	7.7	1,337	7.5

Report Generated on March 31, 2016 at 03:27:05 PM

Healthy Montgomery Core Measures - Natality Data**Washington Adventist Hospital****Core Indicator - Births to Infants with Low Birth Weight (<2500g)**

		2008-2012		2009-2013		2010-2014	
Category		N	%	N	%	N	%
	Second Trimester	486	8.0	526	7.8	581	8.0
	Third Trimester or No Prenatal Care	183	8.8	185	7.7	189	7.1
Mother's Pre Pregnant Weight Status	Under Weight (BMI below 18.5)	*	*	*	*	208	7.9
	Normal Weight (BMI 18.5-24.9)	*	*	*	*	1,230	7.8
	Over Weight(BMI 25.0-29.9)	*	*	*	*	622	7.6
	Obesity (BMI 30.0 or over)	*	*	*	*	463	8.2

Appendix: Percent of ER visits By Hospital CBSA that are:

- 1) within Montgomery County residential zip codes,
- 2) outside Montgomery County residential zip codes
(Maryland and D.C.) and
- 3) excluded non-residential zip codes not in the analysis

Estimates are provided for 2008-2012, 2009-2013, and 2010-2014

Report Generated on May 02, 2016 at 03:14:19 PM

Healthy Montgomery Core Measures - ER_Visits Data
Count and Percentage of In County, Out county and Non_Residential Zip Codes
Core Indicator - HM-Behavioral Health-Related ER Visits
2008_2012

Hospital	In County Zip Codes		Out County Zip Codes		Non-Residential Zip Codes		Total	
	N	%	N	%	N	%	N	%
HOLYSS	59,685	60.66	38,706	39.34	13	0.01	98,391	100.00
HOLYGE	25,208	100.00	0	0.00	120	0.48	25,208	100.00
MEDSMO	36,643	100.00	0	0.00	0	0	36,643	100.00
SHADGR	33,779	100.00	0	0.00	0	0	33,779	100.00
SURBJH	37,879	99.26	284	0.74	212	0.56	38,163	100.00
WASHAD	32,900	53.03	29,135	46.97	0	0	62,035	100.00

Program located in Q:\KaseyChen\HMCOREMeasures_Hosp\Datasets\FiveYears\Core_Measures_5yr_Hospzip_in_out
Reports located in Q:\KaseyChen\HMCOREMeasures_Hosp\Reports\5yrs_Tables\zipcode_in_out_compare

Report Generated on May 02, 2016 at 03:14:23 PM

Healthy Montgomery Core Measures - ER_Visits Data
Count and Percentage of In County, Out county and Non_Residential Zip Codes
Core Indicator - HM-Mental Health-Related ER Visits
2008_2012

Hospital	In County Zip Codes		Out County Zip Codes		Non-Residential Zip Codes		Total	
	N	%	N	%	N	%	N	%
HOLYSS	44,166	61.84	27,252	38.16	7	0.01	71,418	100.00
HOLYGE	19,557	100.00	0	0.00	94	0.48	19,557	100.00
MEDSMO	28,027	100.00	0	0.00	0	0	28,027	100.00
SHADGR	26,260	100.00	0	0.00	0	0	26,260	100.00
SURBJH	29,233	99.34	193	0.66	156	0.53	29,426	100.00
WASHAD	23,567	54.49	19,681	45.51	0	0	43,248	100.00

Program located in Q:\KaseyChen\HMCareMeasures_Hosp\Datasets\FiveYears\Core_Measures_5yr_Hospzip_in_out
Reports located in Q:\KaseyChen\HMCareMeasures_Hosp\Reports\5yrs_Tables\zipcode_in_out_compare

Report Generated on May 02, 2016 at 03:14:23 PM

Healthy Montgomery Core Measures - ER_Visits Data
Count and Percentage of In County, Out county and Non_Residential Zip Codes
Core Indicator - HM-Substance Abuse-Related ER Visits
2008_2012

Hospital	In County Zip Codes		Out County Zip Codes		Non-Residential Zip Codes		Total	
	N	%	N	%	N	%	N	%
HOLYSS	18,886	57.91	13,725	42.09	6	0.02	32,611	100.00
HOLYGE	7,360	100.00	0	0.00	33	0.45	7,360	100.00
MEDSMO	10,819	100.00	0	0.00	0	0	10,819	100.00
SHADGR	9,607	100.00	0	0.00	0	0	9,607	100.00
SURBJH	10,904	99.02	108	0.98	73	0.66	11,012	100.00
WASHAD	11,314	50.26	11,196	49.74	0	0	22,510	100.00

Program located in Q:\KaseyChen\HMCareMeasures_Hosp\Datasets\FiveYears\Core_Measures_5yr_Hospzip_in_out
Reports located in Q:\KaseyChen\HMCareMeasures_Hosp\Reports\5yrs_Tables\zipcode_in_out_compare

Report Generated on May 02, 2016 at 03:14:23 PM

Healthy Montgomery Core Measures - ER_Visits Data
Count and Percentage of In County, Out county and Non_Residential Zip Codes
Core Indicator - SHIP-Mental Health-Related ER Visits
2008_2012

Hospital	In County Zip Codes		Out County Zip Codes		Non-Residential Zip Codes		Total	
	N	%	N	%	N	%	N	%
HOLYSS	55,653	56.94	42,091	43.06	9	0.01	97,744	100.00
HOLYGE	22,925	100.00	0	0.00	108	0.47	22,925	100.00
MEDSMO	34,552	100.00	0	0.00	0	0	34,552	100.00
SHADGR	31,773	100.00	0	0.00	0	0	31,773	100.00
SURBJH	36,061	99.28	262	0.72	213	0.59	36,323	100.00
WASHAD	29,036	49.07	30,135	50.93	0	0	59,171	100.00

Program located in Q:\KaseyChen\HMCareMeasures_Hosp\Datasets\FiveYears\Core_Measures_5yr_Hospzip_in_out
Reports located in Q:\KaseyChen\HMCareMeasures_Hosp\Reports\5yrs_Tables\zipcode_in_out_compare

Report Generated on May 02, 2016 at 03:14:23 PM

Healthy Montgomery Core Measures - ER_Visits Data
Count and Percentage of In County, Out county and Non_Residential Zip Codes
Core Indicator - SHIP-Addictions-Substance Abuse-Related ER Visits
2008_2012

Hospital	In County Zip Codes		Out County Zip Codes		Non-Residential Zip Codes		Total	
	N	%	N	%	N	%	N	%
HOLYSS	23,527	53.71	20,276	46.29	10	0.02	43,803	100.00
HOLYGE	9,145	100.00	0	0.00	46	0.50	9,145	100.00
MEDSMO	13,624	100.00	0	0.00	0	0	13,624	100.00
SHADGR	11,995	100.00	0	0.00	0	0	11,995	100.00
SURBJH	13,571	98.97	141	1.03	102	0.74	13,712	100.00
WASHAD	13,977	45.58	16,687	54.42	0	0	30,664	100.00

Program located in Q:\KaseyChen\HMCOREMeasures_Hosp\Datasets\FiveYears\Core_Measures_5yr_Hospzip_in_out
Reports located in Q:\KaseyChen\HMCOREMeasures_Hosp\Reports\5yrs_Tables\zipcode_in_out_compare

Report Generated on May 02, 2016 at 03:14:23 PM

Healthy Montgomery Core Measures - ER_Visits Data
Count and Percentage of In County, Out county and Non_Residential Zip Codes
Core Indicator - HM-Diabetes- Short-term complications-related ER Visits
2008_2012

	In County Zip Codes		Out County Zip Codes		Non-Residential Zip Codes		Total	
Hospital	N	%	N	%	N	%	N	%
HOLYSS	126	28.38	318	71.62	0	0	444	100.00
HOLYGE	54	100.00	0	0.00	0	0	54	100.00
MEDSMO	96	100.00	0	0.00	0	0	96	100.00
SHADGR	74	100.00	0	0.00	0	0	74	100.00
SURBJH	74	100.00	0	0.00	0	0	74	100.00
WASHAD	66	20.82	251	79.18	0	0	317	100.00

Program located in Q:\KaseyChen\HMCareMeasures_Hosp\Datasets\FiveYears\Core_Measures_5yr_Hospzip_in_out
Reports located in Q:\KaseyChen\HMCareMeasures_Hosp\Reports\5yrs_Tables\zipcode_in_out_compare

Report Generated on May 02, 2016 at 03:14:23 PM

Healthy Montgomery Core Measures - ER_Visits Data
Count and Percentage of In County, Out county and Non_Residential Zip Codes
Core Indicator - HM-Diabetes- Long-term complications-related ER Visits
2008_2012

	In County Zip Codes		Out County Zip Codes		Non-Residential Zip Codes		Total	
Hospital	N	%	N	%	N	%	N	%
HOLYSS	2,133	55.69	1,697	44.31	0	0	3,830	100.00
HOLYGE	802	100.00	0	0.00	2	0.25	802	100.00
MEDSMO	1,366	100.00	0	0.00	0	0	1,366	100.00
SHADGR	1,142	100.00	0	0.00	0	0	1,142	100.00
SURBJH	1,278	99.84	2	0.16	6	0.47	1,280	100.00
WASHAD	1,135	45.56	1,356	54.44	0	0	2,491	100.00

Program located in Q:\KaseyChen\HMCareMeasures_Hosp\Datasets\FiveYears\Core_Measures_5yr_Hospzip_in_out
Reports located in Q:\KaseyChen\HMCareMeasures_Hosp\Reports\5yrs_Tables\zipcode_in_out_compare

Report Generated on May 02, 2016 at 03:14:23 PM

Healthy Montgomery Core Measures - ER_Visits Data
Count and Percentage of In County, Out county and Non_Residential Zip Codes
Core Indicator - HM-Diabetes- Uncontrolled diabetes-related ER Visits
2008_2012

	In County Zip Codes		Out County Zip Codes		Non-Residential Zip Codes		Total	
Hospital	N	%	N	%	N	%	N	%
HOLYSS	195	29.64	463	70.36	0	0	658	100.00
HOLYGE	70	100.00	0	0.00	1	1.43	70	100.00
MEDSMO	131	100.00	0	0.00	0	0	131	100.00
SHADGR	101	100.00	0	0.00	0	0	101	100.00
SURBJH	92	100.00	0	0.00	2	2.17	92	100.00
WASHAD	119	25.48	348	74.52	0	0	467	100.00

Program located in Q:\KaseyChen\HMCareMeasures_Hosp\Datasets\FiveYears\Core_Measures_5yr_Hospzip_in_out
Reports located in Q:\KaseyChen\HMCareMeasures_Hosp\Reports\5yrs_Tables\zipcode_in_out_compare

Report Generated on May 02, 2016 at 03:14:23 PM

Healthy Montgomery Core Measures - ER_Visits Data
Count and Percentage of In County, Out county and Non_Residential Zip Codes
Core Indicator - HM-Diabetes- Without mention of complications-related ER Visits
2008_2012

	In County Zip Codes		Out County Zip Codes		Non-Residential Zip Codes		Total	
Hospital	N	%	N	%	N	%	N	%
HOLYSS	2,120	40.48	3,117	59.52	0	0	5,237	100.00
HOLYGE	813	100.00	0	0.00	0	0	813	100.00
MEDSMO	1,340	100.00	0	0.00	0	0	1,340	100.00
SHADGR	1,148	100.00	0	0.00	0	0	1,148	100.00
SURBJH	1,155	99.91	1	0.09	8	0.69	1,156	100.00
WASHAD	1,289	34.18	2,482	65.82	0	0	3,771	100.00

Program located in Q:\KaseyChen\HMCareMeasures_Hosp\Datasets\FiveYears\Core_Measures_5yr_Hospzip_in_out
Reports located in Q:\KaseyChen\HMCareMeasures_Hosp\Reports\5yrs_Tables\zipcode_in_out_compare

Report Generated on May 02, 2016 at 03:14:23 PM

Healthy Montgomery Core Measures - ER_Visits Data
Count and Percentage of In County, Out county and Non_Residential Zip Codes
Core Indicator - HM-Diabetes- All Diabetes -Related ER visits
2008_2012

	In County Zip Codes		Out County Zip Codes		Non-Residential Zip Codes		Total	
Hospital	N	%	N	%	N	%	N	%
HOLYSS	2,120	40.48	3,117	59.52	0	0	5,237	100.00
HOLYGE	813	100.00	0	0.00	0	0	813	100.00
MEDSMO	1,340	100.00	0	0.00	0	0	1,340	100.00
SHADGR	1,148	100.00	0	0.00	0	0	1,148	100.00
SURBJH	1,155	99.91	1	0.09	8	0.69	1,156	100.00
WASHAD	1,289	34.18	2,482	65.82	0	0	3,771	100.00

Program located in Q:\KaseyChen\HMCareMeasures_Hosp\Datasets\FiveYears\Core_Measures_5yr_Hospzip_in_out
Reports located in Q:\KaseyChen\HMCareMeasures_Hosp\Reports\5yrs_Tables\zipcode_in_out_compare

Report Generated on May 02, 2016 at 03:14:23 PM

Healthy Montgomery Core Measures - ER_Visits Data
Count and Percentage of In County, Out county and Non_Residential Zip Codes
Core Indicator - SHIP-Primary Diabetes All -Related ER visits
2008_2012

	In County Zip Codes		Out County Zip Codes		Non-Residential Zip Codes		Total	
Hospital	N	%	N	%	N	%	N	%
HOLYSS	4,574	44.98	5,595	55.02	0	0	10,169	100.00
HOLYGE	1,739	100.00	0	0.00	3	0.17	1,739	100.00
MEDSMO	2,933	100.00	0	0.00	0	0	2,933	100.00
SHADGR	2,465	100.00	0	0.00	0	0	2,465	100.00
SURBJH	2,599	99.88	3	0.12	16	0.61	2,602	100.00
WASHAD	2,609	37.03	4,437	62.97	0	0	7,046	100.00

Program located in Q:\KaseyChen\HMCareMeasures_Hosp\Datasets\FiveYears\Core_Measures_5yr_Hospzip_in_out
Reports located in Q:\KaseyChen\HMCareMeasures_Hosp\Reports\5yrs_Tables\zipcode_in_out_compare

Report Generated on May 02, 2016 at 03:14:23 PM

Healthy Montgomery Core Measures - ER_Visits Data
Count and Percentage of In County, Out county and Non_Residential Zip Codes
Core Indicator - SHIP-Primary Diabetes Subgroup-Short term complications-related ER Visits
2008_2012

	In County Zip Codes		Out County Zip Codes		Non-Residential Zip Codes		Total	
Hospital	N	%	N	%	N	%	N	%
HOLYSS	126	28.38	318	71.62	0	0	444	100.00
HOLYGE	54	100.00	0	0.00	0	0	54	100.00
MEDSMO	96	100.00	0	0.00	0	0	96	100.00
SHADGR	74	100.00	0	0.00	0	0	74	100.00
SURBJH	74	100.00	0	0.00	0	0	74	100.00
WASHAD	66	20.82	251	79.18	0	0	317	100.00

Program located in Q:\KaseyChen\HMCareMeasures_Hosp\Datasets\FiveYears\Core_Measures_5yr_Hospzip_in_out
Reports located in Q:\KaseyChen\HMCareMeasures_Hosp\Reports\5yrs_Tables\zipcode_in_out_compare

Report Generated on May 02, 2016 at 03:14:23 PM

Healthy Montgomery Core Measures - ER_Visits Data
Count and Percentage of In County, Out county and Non_Residential Zip Codes
Core Indicator - SHIP-Primary Diabetes Subgroup-Long term complications-related ER Visits
2008_2012

Hospital	In County Zip Codes		Out County Zip Codes		Non-Residential Zip Codes		Total	
	N	%	N	%	N	%	N	%
HOLYSS	2,133	55.69	1,697	44.31	0	0	3,830	100.00
HOLYGE	802	100.00	0	0.00	2	0.25	802	100.00
MEDSMO	1,366	100.00	0	0.00	0	0	1,366	100.00
SHADGR	1,142	100.00	0	0.00	0	0	1,142	100.00
SURBJH	1,278	99.84	2	0.16	6	0.47	1,280	100.00
WASHAD	1,135	45.56	1,356	54.44	0	0	2,491	100.00

Program located in Q:\KaseyChen\HMCareMeasures_Hosp\Datasets\FiveYears\Core_Measures_5yr_Hospzip_in_out
Reports located in Q:\KaseyChen\HMCareMeasures_Hosp\Reports\5yrs_Tables\zipcode_in_out_compare

Report Generated on May 02, 2016 at 03:14:24 PM

Healthy Montgomery Core Measures - ER_Visits Data
Count and Percentage of In County, Out county and Non_Residential Zip Codes
Core Indicator - SHIP-Primary Diabetes Subgroup-Uncontrolled diabetes-related ER Visits
2008_2012

	In County Zip Codes		Out County Zip Codes		Non-Residential Zip Codes		Total	
Hospital	N	%	N	%	N	%	N	%
HOLYSS	195	29.64	463	70.36	0	0	658	100.00
HOLYGE	70	100.00	0	0.00	1	1.43	70	100.00
MEDSMO	131	100.00	0	0.00	0	0	131	100.00
SHADGR	101	100.00	0	0.00	0	0	101	100.00
SURBJH	92	100.00	0	0.00	2	2.17	92	100.00
WASHAD	119	25.48	348	74.52	0	0	467	100.00

Program located in Q:\KaseyChen\HMCareMeasures_Hosp\Datasets\FiveYears\Core_Measures_5yr_Hospzip_in_out
Reports located in Q:\KaseyChen\HMCareMeasures_Hosp\Reports\5yrs_Tables\zipcode_in_out_compare

Report Generated on May 02, 2016 at 03:14:24 PM

Healthy Montgomery Core Measures - ER_Visits Data**Count and Percentage of In County, Out county and Non_Residential Zip Codes****Core Indicator - SHIP-Primary Diabetes Subgroup-Without mention of complications-related ER Visits
2008_2012**

	In County Zip Codes		Out County Zip Codes		Non-Residential Zip Codes		Total	
Hospital	N	%	N	%	N	%	N	%
HOLYSS	2,120	40.48	3,117	59.52	0	0	5,237	100.00
HOLYGE	813	100.00	0	0.00	0	0	813	100.00
MEDSMO	1,340	100.00	0	0.00	0	0	1,340	100.00
SHADGR	1,148	100.00	0	0.00	0	0	1,148	100.00
SURBJH	1,155	99.91	1	0.09	8	0.69	1,156	100.00
WASHAD	1,289	34.18	2,482	65.82	0	0	3,771	100.00

Program located in Q:\KaseyChen\HMCareMeasures_Hosp\Datasets\FiveYears\Core_Measures_5yr_Hospzip_in_out
Reports located in Q:\KaseyChen\HMCareMeasures_Hosp\Reports\5yrs_Tables\zipcode_in_out_compare

Report Generated on May 02, 2016 at 03:15:44 PM

Healthy Montgomery Core Measures - ER_Visits Data
Count and Percentage of In County, Out county and Non_Residential Zip Codes
Core Indicator - HM-Behavioral Health-Related ER Visits
2009_2013

	In County Zip Codes		Out County Zip Codes		Non-Residential Zip Codes		Total	
Hospital	N	%	N	%	N	%	N	%
HOLYSS	62,977	60.45	41,211	39.55	15	0.01	104188	100.00
HOLYGE	27,364	100.00	0	0.00	122	0.45	27,364	100.00
MEDSMO	39,177	100.00	0	0.00	0	0	39,177	100.00
SHADGR	36,227	100.00	0	0.00	0	0	36,227	100.00
SURBJH	40,297	99.27	297	0.73	206	0.51	40,594	100.00
WASHAD	34,860	52.93	31,001	47.07	0	0	65,861	100.00

Program located in Q:\KaseyChen\HMCareMeasures_Hosp\Datasets\FiveYears\Core_Measures_5yr_Hospzip_in_out
Reports located in Q:\KaseyChen\HMCareMeasures_Hosp\Reports\5yrs_Tables\zipcode_in_out_compare

Report Generated on May 02, 2016 at 03:15:48 PM

Healthy Montgomery Core Measures - ER_Visits Data
Count and Percentage of In County, Out county and Non_Residential Zip Codes
Core Indicator - HM-Mental Health-Related ER Visits
2009_2013

Hospital	In County Zip Codes		Out County Zip Codes		Non-Residential Zip Codes		Total	
	N	%	N	%	N	%	N	%
HOLYSS	46,933	62.09	28,657	37.91	8	0.01	75,590	100.00
HOLYGE	21,260	100.00	0	0.00	97	0.46	21,260	100.00
MEDSMO	30,007	100.00	0	0.00	0	0	30,007	100.00
SHADGR	28,198	100.00	0	0.00	0	0	28,198	100.00
SURBJH	31,205	99.34	208	0.66	156	0.50	31,413	100.00
WASHAD	25,185	54.98	20,624	45.02	0	0	45,809	100.00

Program located in Q:\KaseyChen\HMCareMeasures_Hosp\Datasets\FiveYears\Core_Measures_5yr_Hospzip_in_out
Reports located in Q:\KaseyChen\HMCareMeasures_Hosp\Reports\5yrs_Tables\zipcode_in_out_compare

Report Generated on May 02, 2016 at 03:15:48 PM

Healthy Montgomery Core Measures - ER_Visits Data
Count and Percentage of In County, Out county and Non_Residential Zip Codes
Core Indicator - HM-Substance Abuse-Related ER Visits
2009_2013

Hospital	In County Zip Codes		Out County Zip Codes		Non-Residential Zip Codes		Total	
	N	%	N	%	N	%	N	%
HOLYSS	19,516	56.72	14,893	43.28	7	0.02	34,409	100.00
HOLYGE	7,897	100.00	0	0.00	33	0.42	7,897	100.00
MEDSMO	11,474	100.00	0	0.00	0	0	11,474	100.00
SHADGR	10,195	100.00	0	0.00	0	0	10,195	100.00
SURBJH	11,417	99.09	105	0.91	64	0.56	11,522	100.00
WASHAD	11,747	49.22	12,118	50.78	0	0	23,865	100.00

Program located in Q:\KaseyChen\HMCOREMeasures_Hosp\Datasets\FiveYears\Core_Measures_5yr_Hospzip_in_out
Reports located in Q:\KaseyChen\HMCOREMeasures_Hosp\Reports\5yrs_Tables\zipcode_in_out_compare

Report Generated on May 02, 2016 at 03:15:48 PM

Healthy Montgomery Core Measures - ER_Visits Data
Count and Percentage of In County, Out county and Non_Residential Zip Codes
Core Indicator - SHIP-Mental Health-Related ER Visits
2009_2013

	In County Zip Codes		Out County Zip Codes		Non-Residential Zip Codes		Total	
Hospital	N	%	N	%	N	%	N	%
HOLYSS	61,321	57.36	45,591	42.64	12	0.01	106912	100.00
HOLYGE	26,568	100.00	0	0.00	118	0.44	26,568	100.00
MEDSMO	38,782	100.00	0	0.00	0	0	38,782	100.00
SHADGR	35,839	100.00	0	0.00	0	0	35,839	100.00
SURBJH	39,965	99.26	297	0.74	220	0.55	40,262	100.00
WASHAD	32,665	50.19	32,413	49.81	0	0	65,078	100.00

Program located in Q:\KaseyChen\HMCareMeasures_Hosp\Datasets\FiveYears\Core_Measures_5yr_Hospzip_in_out
Reports located in Q:\KaseyChen\HMCareMeasures_Hosp\Reports\5yrs_Tables\zipcode_in_out_compare

Report Generated on May 02, 2016 at 03:15:48 PM

Healthy Montgomery Core Measures - ER_Visits Data
Count and Percentage of In County, Out county and Non_Residential Zip Codes
Core Indicator - SHIP-Addictions-Substance Abuse-Related ER Visits
2009_2013

Hospital	In County Zip Codes		Out County Zip Codes		Non-Residential Zip Codes		Total	
	N	%	N	%	N	%	N	%
HOLYSS	25,128	51.54	23,630	48.46	11	0.02	48,758	100.00
HOLYGE	10,236	100.00	0	0.00	46	0.45	10,236	100.00
MEDSMO	14,971	100.00	0	0.00	0	0	14,971	100.00
SHADGR	13,212	100.00	0	0.00	0	0	13,212	100.00
SURBJH	14,708	98.98	151	1.02	99	0.67	14,859	100.00
WASHAD	15,039	43.80	19,295	56.20	0	0	34,334	100.00

Program located in Q:\KaseyChen\HMCareMeasures_Hosp\Datasets\FiveYears\Core_Measures_5yr_Hospzip_in_out
Reports located in Q:\KaseyChen\HMCareMeasures_Hosp\Reports\5yrs_Tables\zipcode_in_out_compare

Report Generated on May 02, 2016 at 03:15:48 PM

Healthy Montgomery Core Measures - ER_Visits Data
Count and Percentage of In County, Out county and Non_Residential Zip Codes
Core Indicator - HM-Diabetes- Short-term complications-related ER Visits
2009_2013

	In County Zip Codes		Out County Zip Codes		Non-Residential Zip Codes		Total	
Hospital	N	%	N	%	N	%	N	%
HOLYSS	141	28.66	351	71.34	0	0	492	100.00
HOLYGE	62	100.00	0	0.00	0	0	62	100.00
MEDSMO	104	100.00	0	0.00	0	0	104	100.00
SHADGR	86	100.00	0	0.00	0	0	86	100.00
SURBJH	82	100.00	0	0.00	0	0	82	100.00
WASHAD	73	21.16	272	78.84	0	0	345	100.00

Program located in Q:\KaseyChen\HMCareMeasures_Hosp\Datasets\FiveYears\Core_Measures_5yr_Hospzip_in_out
Reports located in Q:\KaseyChen\HMCareMeasures_Hosp\Reports\5yrs_Tables\zipcode_in_out_compare

Report Generated on May 02, 2016 at 03:15:48 PM

Healthy Montgomery Core Measures - ER_Visits Data
Count and Percentage of In County, Out county and Non_Residential Zip Codes
Core Indicator - HM-Diabetes- Long-term complications-related ER Visits
2009_2013

	In County Zip Codes		Out County Zip Codes		Non-Residential Zip Codes		Total	
Hospital	N	%	N	%	N	%	N	%
HOLYSS	2,277	54.72	1,884	45.28	0	0	4,161	100.00
HOLYGE	845	100.00	0	0.00	0	0	845	100.00
MEDSMO	1,425	100.00	0	0.00	0	0	1,425	100.00
SHADGR	1,206	100.00	0	0.00	0	0	1,206	100.00
SURBJH	1,354	99.85	2	0.15	4	0.29	1,356	100.00
WASHAD	1,228	44.85	1,510	55.15	0	0	2,738	100.00

Program located in Q:\KaseyChen\HMCareMeasures_Hosp\Datasets\FiveYears\Core_Measures_5yr_Hospzip_in_out
Reports located in Q:\KaseyChen\HMCareMeasures_Hosp\Reports\5yrs_Tables\zipcode_in_out_compare

Report Generated on May 02, 2016 at 03:15:48 PM

Healthy Montgomery Core Measures - ER_Visits Data
Count and Percentage of In County, Out county and Non_Residential Zip Codes
Core Indicator - HM-Diabetes- Uncontrolled diabetes-related ER Visits
2009_2013

	In County Zip Codes		Out County Zip Codes		Non-Residential Zip Codes		Total	
Hospital	N	%	N	%	N	%	N	%
HOLYSS	229	29.70	542	70.30	0	0	771	100.00
HOLYGE	81	100.00	0	0.00	1	1.23	81	100.00
MEDSMO	169	100.00	0	0.00	0	0	169	100.00
SHADGR	129	100.00	0	0.00	0	0	129	100.00
SURBJH	111	100.00	0	0.00	2	1.80	111	100.00
WASHAD	129	23.41	422	76.59	0	0	551	100.00

Program located in Q:\KaseyChen\HMCareMeasures_Hosp\Datasets\FiveYears\Core_Measures_5yr_Hospzip_in_out
Reports located in Q:\KaseyChen\HMCareMeasures_Hosp\Reports\5yrs_Tables\zipcode_in_out_compare

Report Generated on May 02, 2016 at 03:15:48 PM

Healthy Montgomery Core Measures - ER_Visits Data
Count and Percentage of In County, Out county and Non_Residential Zip Codes
Core Indicator - HM-Diabetes- Without mention of complications-related ER Visits
2009_2013

	In County Zip Codes		Out County Zip Codes		Non-Residential Zip Codes		Total	
Hospital	N	%	N	%	N	%	N	%
HOLYSS	2,269	42.98	3,010	57.02	0	0	5,279	100.00
HOLYGE	908	100.00	0	0.00	1	0.11	908	100.00
MEDSMO	1,453	100.00	0	0.00	0	0	1,453	100.00
SHADGR	1,253	100.00	0	0.00	0	0	1,253	100.00
SURBJH	1,252	99.92	1	0.08	12	0.96	1,253	100.00
WASHAD	1,415	37.19	2,390	62.81	0	0	3,805	100.00

Program located in Q:\KaseyChen\HMCareMeasures_Hosp\Datasets\FiveYears\Core_Measures_5yr_Hospzip_in_out
Reports located in Q:\KaseyChen\HMCareMeasures_Hosp\Reports\5yrs_Tables\zipcode_in_out_compare

Report Generated on May 02, 2016 at 03:15:48 PM

Healthy Montgomery Core Measures - ER_Visits Data
Count and Percentage of In County, Out county and Non_Residential Zip Codes
Core Indicator - HM-Diabetes- All Diabetes -Related ER visits
2009_2013

	In County Zip Codes		Out County Zip Codes		Non-Residential Zip Codes		Total	
Hospital	N	%	N	%	N	%	N	%
HOLYSS	2,269	42.98	3,010	57.02	0	0	5,279	100.00
HOLYGE	908	100.00	0	0.00	1	0.11	908	100.00
MEDSMO	1,453	100.00	0	0.00	0	0	1,453	100.00
SHADGR	1,253	100.00	0	0.00	0	0	1,253	100.00
SURBJH	1,252	99.92	1	0.08	12	0.96	1,253	100.00
WASHAD	1,415	37.19	2,390	62.81	0	0	3,805	100.00

Program located in Q:\KaseyChen\HMCareMeasures_Hosp\Datasets\FiveYears\Core_Measures_5yr_Hospzip_in_out
Reports located in Q:\KaseyChen\HMCareMeasures_Hosp\Reports\5yrs_Tables\zipcode_in_out_compare

Report Generated on May 02, 2016 at 03:15:48 PM

Healthy Montgomery Core Measures - ER_Visits Data
Count and Percentage of In County, Out county and Non_Residential Zip Codes
Core Indicator - SHIP-Primary Diabetes All -Related ER visits
2009_2013

	In County Zip Codes		Out County Zip Codes		Non-Residential Zip Codes		Total	
Hospital	N	%	N	%	N	%	N	%
HOLYSS	4,916	45.93	5,787	54.07	0	0	10,703	100.00
HOLYGE	1,896	100.00	0	0.00	2	0.11	1,896	100.00
MEDSMO	3,151	100.00	0	0.00	0	0	3,151	100.00
SHADGR	2,674	100.00	0	0.00	0	0	2,674	100.00
SURBJH	2,799	99.89	3	0.11	18	0.64	2,802	100.00
WASHAD	2,845	38.24	4,594	61.76	0	0	7,439	100.00

Program located in Q:\KaseyChen\HMCareMeasures_Hosp\Datasets\FiveYears\Core_Measures_5yr_Hospzip_in_out
Reports located in Q:\KaseyChen\HMCareMeasures_Hosp\Reports\5yrs_Tables\zipcode_in_out_compare

Report Generated on May 02, 2016 at 03:15:48 PM

Healthy Montgomery Core Measures - ER_Visits Data
Count and Percentage of In County, Out county and Non_Residential Zip Codes
Core Indicator - SHIP-Primary Diabetes Subgroup-Short term complications-related ER Visits
2009_2013

	In County Zip Codes		Out County Zip Codes		Non-Residential Zip Codes		Total	
Hospital	N	%	N	%	N	%	N	%
HOLYSS	141	28.66	351	71.34	0	0	492	100.00
HOLYGE	62	100.00	0	0.00	0	0	62	100.00
MEDSMO	104	100.00	0	0.00	0	0	104	100.00
SHADGR	86	100.00	0	0.00	0	0	86	100.00
SURBJH	82	100.00	0	0.00	0	0	82	100.00
WASHAD	73	21.16	272	78.84	0	0	345	100.00

Program located in Q:\KaseyChen\HMCareMeasures_Hosp\Datasets\FiveYears\Core_Measures_5yr_Hospzip_in_out
Reports located in Q:\KaseyChen\HMCareMeasures_Hosp\Reports\5yrs_Tables\zipcode_in_out_compare

Report Generated on May 02, 2016 at 03:15:48 PM

Healthy Montgomery Core Measures - ER_Visits Data
Count and Percentage of In County, Out county and Non_Residential Zip Codes
Core Indicator - SHIP-Primary Diabetes Subgroup-Long term complications-related ER Visits
2009_2013

	In County Zip Codes		Out County Zip Codes		Non-Residential Zip Codes		Total	
Hospital	N	%	N	%	N	%	N	%
HOLYSS	2,277	54.72	1,884	45.28	0	0	4,161	100.00
HOLYGE	845	100.00	0	0.00	0	0	845	100.00
MEDSMO	1,425	100.00	0	0.00	0	0	1,425	100.00
SHADGR	1,206	100.00	0	0.00	0	0	1,206	100.00
SURBJH	1,354	99.85	2	0.15	4	0.29	1,356	100.00
WASHAD	1,228	44.85	1,510	55.15	0	0	2,738	100.00

Program located in Q:\KaseyChen\HMCareMeasures_Hosp\Datasets\FiveYears\Core_Measures_5yr_Hospzip_in_out
Reports located in Q:\KaseyChen\HMCareMeasures_Hosp\Reports\5yrs_Tables\zipcode_in_out_compare

Report Generated on May 02, 2016 at 03:15:48 PM

Healthy Montgomery Core Measures - ER_Visits Data
Count and Percentage of In County, Out county and Non_Residential Zip Codes
Core Indicator - SHIP-Primary Diabetes Subgroup-Uncontrolled diabetes-related ER Visits
2009_2013

	In County Zip Codes		Out County Zip Codes		Non-Residential Zip Codes		Total	
Hospital	N	%	N	%	N	%	N	%
HOLYSS	229	29.70	542	70.30	0	0	771	100.00
HOLYGE	81	100.00	0	0.00	1	1.23	81	100.00
MEDSMO	169	100.00	0	0.00	0	0	169	100.00
SHADGR	129	100.00	0	0.00	0	0	129	100.00
SURBJH	111	100.00	0	0.00	2	1.80	111	100.00
WASHAD	129	23.41	422	76.59	0	0	551	100.00

Program located in Q:\KaseyChen\HMCareMeasures_Hosp\Datasets\FiveYears\Core_Measures_5yr_Hospzip_in_out
Reports located in Q:\KaseyChen\HMCareMeasures_Hosp\Reports\5yrs_Tables\zipcode_in_out_compare

Report Generated on May 02, 2016 at 03:15:48 PM

Healthy Montgomery Core Measures - ER_Visits Data**Count and Percentage of In County, Out county and Non_Residential Zip Codes****Core Indicator - SHIP-Primary Diabetes Subgroup-Without mention of complications-related ER Visits
2009_2013**

Hospital	In County Zip Codes		Out County Zip Codes		Non-Residential Zip Codes		Total	
	N	%	N	%	N	%	N	%
HOLYSS	2,269	42.98	3,010	57.02	0	0	5,279	100.00
HOLYGE	908	100.00	0	0.00	1	0.11	908	100.00
MEDSMO	1,453	100.00	0	0.00	0	0	1,453	100.00
SHADGR	1,253	100.00	0	0.00	0	0	1,253	100.00
SURBJH	1,252	99.92	1	0.08	12	0.96	1,253	100.00
WASHAD	1,415	37.19	2,390	62.81	0	0	3,805	100.00

Program located in Q:\KaseyChen\HMCareMeasures_Hosp\Datasets\FiveYears\Core_Measures_5yr_Hospzip_in_out
Reports located in Q:\KaseyChen\HMCareMeasures_Hosp\Reports\5yrs_Tables\zipcode_in_out_compare

Report Generated on May 02, 2016 at 03:15:50 PM

Healthy Montgomery Core Measures - ER_Visits Data
Count and Percentage of In County, Out county and Non_Residential Zip Codes
Core Indicator - HM-Behavioral Health-Related ER Visits
2010_2014

	In County Zip Codes		Out County Zip Codes		Non-Residential Zip Codes		Total	
Hospital	N	%	N	%	N	%	N	%
HOLYSS	77,467	54.81	63,866	45.19	17	0.01	141333	100.00
HOLYGE	33,723	100.00	0	0.00	151	0.45	33,723	100.00
MEDSMO	49,038	100.00	0	0.00	0	0	49,038	100.00
SHADGR	44,757	100.00	0	0.00	0	0	44,757	100.00
SURBJH	48,790	99.21	389	0.79	266	0.54	49,179	100.00
WASHAD	42,642	46.66	48,738	53.34	0	0	91,380	100.00

Program located in Q:\KaseyChen\HMCareMeasures_Hosp\Datasets\FiveYears\Core_Measures_5yr_Hospzip_in_out
Reports located in Q:\KaseyChen\HMCareMeasures_Hosp\Reports\5yrs_Tables\zipcode_in_out_compare

Report Generated on May 02, 2016 at 03:15:53 PM

Healthy Montgomery Core Measures - ER_Visits Data
Count and Percentage of In County, Out county and Non_Residential Zip Codes
Core Indicator - HM-Mental Health-Related ER Visits
2010_2014

	In County Zip Codes		Out County Zip Codes		Non-Residential Zip Codes		Total	
Hospital	N	%	N	%	N	%	N	%
HOLYSS	61,541	54.70	50,958	45.30	10	0.01	112499	100.00
HOLYGE	27,394	100.00	0	0.00	124	0.45	27,394	100.00
MEDSMO	39,676	100.00	0	0.00	0	0	39,676	100.00
SHADGR	36,538	100.00	0	0.00	0	0	36,538	100.00
SURBJH	39,565	99.26	295	0.74	206	0.52	39,860	100.00
WASHAD	33,082	46.57	37,954	53.43	0	0	71,036	100.00

Program located in Q:\KaseyChen\HMCareMeasures_Hosp\Datasets\FiveYears\Core_Measures_5yr_Hospzip_in_out
Reports located in Q:\KaseyChen\HMCareMeasures_Hosp\Reports\5yrs_Tables\zipcode_in_out_compare

Report Generated on May 02, 2016 at 03:15:53 PM

Healthy Montgomery Core Measures - ER_Visits Data
Count and Percentage of In County, Out county and Non_Residential Zip Codes
Core Indicator - HM-Substance Abuse-Related ER Visits
2010_2014

Hospital	In County Zip Codes		Out County Zip Codes		Non-Residential Zip Codes		Total	
	N	%	N	%	N	%	N	%
HOLYSS	20,326	55.62	16,216	44.38	7	0.02	36,542	100.00
HOLYGE	8,522	100.00	0	0.00	38	0.45	8,522	100.00
MEDSMO	12,306	100.00	0	0.00	0	0	12,306	100.00
SHADGR	10,904	100.00	0	0.00	0	0	10,904	100.00
SURBJH	12,133	98.96	128	1.04	78	0.64	12,261	100.00
WASHAD	12,110	47.63	13,317	52.37	0	0	25,427	100.00

Program located in Q:\KaseyChen\HMCareMeasures_Hosp\Datasets\FiveYears\Core_Measures_5yr_Hospzip_in_out
Reports located in Q:\KaseyChen\HMCareMeasures_Hosp\Reports\5yrs_Tables\zipcode_in_out_compare

Report Generated on May 02, 2016 at 03:15:53 PM

Healthy Montgomery Core Measures - ER_Visits Data
Count and Percentage of In County, Out county and Non_Residential Zip Codes
Core Indicator - SHIP-Mental Health-Related ER Visits
2010_2014

	In County Zip Codes		Out County Zip Codes		Non-Residential Zip Codes		Total	
Hospital	N	%	N	%	N	%	N	%
HOLYSS	69,161	58.31	49,450	41.69	11	0.01	118611	100.00
HOLYGE	30,443	100.00	0	0.00	138	0.45	30,443	100.00
MEDSMO	44,520	100.00	0	0.00	0	0	44,520	100.00
SHADGR	41,084	100.00	0	0.00	0	0	41,084	100.00
SURBJH	44,814	99.28	327	0.72	239	0.53	45,141	100.00
WASHAD	36,581	51.17	34,907	48.83	0	0	71,488	100.00

Program located in Q:\KaseyChen\HMCareMeasures_Hosp\Datasets\FiveYears\Core_Measures_5yr_Hospzip_in_out
Reports located in Q:\KaseyChen\HMCareMeasures_Hosp\Reports\5yrs_Tables\zipcode_in_out_compare

Report Generated on May 02, 2016 at 03:15:54 PM

Healthy Montgomery Core Measures - ER_Visits Data
Count and Percentage of In County, Out county and Non_Residential Zip Codes
Core Indicator - SHIP-Addictions-Substance Abuse-Related ER Visits
2010_2014

Hospital	In County Zip Codes		Out County Zip Codes		Non-Residential Zip Codes		Total	
	N	%	N	%	N	%	N	%
HOLYSS	27,035	49.59	27,479	50.41	11	0.02	54,514	100.00
HOLYGE	11,520	100.00	0	0.00	49	0.43	11,520	100.00
MEDSMO	16,556	100.00	0	0.00	0	0	16,556	100.00
SHADGR	14,633	100.00	0	0.00	0	0	14,633	100.00
SURBJH	16,072	98.87	183	1.13	109	0.67	16,255	100.00
WASHAD	16,181	41.55	22,760	58.45	0	0	38,941	100.00

Program located in Q:\KaseyChen\HMCareMeasures_Hosp\Datasets\FiveYears\Core_Measures_5yr_Hospzip_in_out
Reports located in Q:\KaseyChen\HMCareMeasures_Hosp\Reports\5yrs_Tables\zipcode_in_out_compare

Report Generated on May 02, 2016 at 03:15:54 PM

Healthy Montgomery Core Measures - ER_Visits Data
Count and Percentage of In County, Out county and Non_Residential Zip Codes
Core Indicator - HM-Diabetes- Short-term complications-related ER Visits
2010_2014

	In County Zip Codes		Out County Zip Codes		Non-Residential Zip Codes		Total	
Hospital	N	%	N	%	N	%	N	%
HOLYSS	156	29.10	380	70.90	0	0	536	100.00
HOLYGE	69	100.00	0	0.00	0	0	69	100.00
MEDSMO	106	100.00	0	0.00	0	0	106	100.00
SHADGR	96	100.00	0	0.00	0	0	96	100.00
SURBJH	92	100.00	0	0.00	0	0	92	100.00
WASHAD	88	23.47	287	76.53	0	0	375	100.00

Program located in Q:\KaseyChen\HMCareMeasures_Hosp\Datasets\FiveYears\Core_Measures_5yr_Hospzip_in_out
Reports located in Q:\KaseyChen\HMCareMeasures_Hosp\Reports\5yrs_Tables\zipcode_in_out_compare

Report Generated on May 02, 2016 at 03:15:54 PM

Healthy Montgomery Core Measures - ER_Visits Data
Count and Percentage of In County, Out county and Non_Residential Zip Codes
Core Indicator - HM-Diabetes- Long-term complications-related ER Visits
2010_2014

	In County Zip Codes		Out County Zip Codes		Non-Residential Zip Codes		Total	
Hospital	N	%	N	%	N	%	N	%
HOLYSS	2,380	54.20	2,011	45.80	0	0	4,391	100.00
HOLYGE	902	100.00	0	0.00	0	0	902	100.00
MEDSMO	1,500	100.00	0	0.00	0	0	1,500	100.00
SHADGR	1,275	100.00	0	0.00	0	0	1,275	100.00
SURBJH	1,398	99.79	3	0.21	5	0.36	1,401	100.00
WASHAD	1,317	44.89	1,617	55.11	0	0	2,934	100.00

Program located in Q:\KaseyChen\HMCareMeasures_Hosp\Datasets\FiveYears\Core_Measures_5yr_Hospzip_in_out
Reports located in Q:\KaseyChen\HMCareMeasures_Hosp\Reports\5yrs_Tables\zipcode_in_out_compare

Report Generated on May 02, 2016 at 03:15:54 PM

Healthy Montgomery Core Measures - ER_Visits Data
Count and Percentage of In County, Out county and Non_Residential Zip Codes
Core Indicator - HM-Diabetes- Uncontrolled diabetes-related ER Visits
2010_2014

	In County Zip Codes		Out County Zip Codes		Non-Residential Zip Codes		Total	
Hospital	N	%	N	%	N	%	N	%
HOLYSS	262	27.99	674	72.01	0	0	936	100.00
HOLYGE	101	100.00	0	0.00	1	0.99	101	100.00
MEDSMO	197	100.00	0	0.00	0	0	197	100.00
SHADGR	147	100.00	0	0.00	0	0	147	100.00
SURBJH	131	100.00	0	0.00	2	1.53	131	100.00
WASHAD	149	21.56	542	78.44	0	0	691	100.00

Program located in Q:\KaseyChen\HMCareMeasures_Hosp\Datasets\FiveYears\Core_Measures_5yr_Hospzip_in_out
Reports located in Q:\KaseyChen\HMCareMeasures_Hosp\Reports\5yrs_Tables\zipcode_in_out_compare

Report Generated on May 02, 2016 at 03:15:54 PM

Healthy Montgomery Core Measures - ER_Visits Data
Count and Percentage of In County, Out county and Non_Residential Zip Codes
Core Indicator - HM-Diabetes- Without mention of complications-related ER Visits
2010_2014

	In County Zip Codes		Out County Zip Codes		Non-Residential Zip Codes		Total	
Hospital	N	%	N	%	N	%	N	%
HOLYSS	2,344	44.31	2,946	55.69	0	0	5,290	100.00
HOLYGE	1,007	100.00	0	0.00	3	0.30	1,007	100.00
MEDSMO	1,525	100.00	0	0.00	0	0	1,525	100.00
SHADGR	1,338	100.00	0	0.00	0	0	1,338	100.00
SURBJH	1,314	100.00	0	0.00	12	0.91	1,314	100.00
WASHAD	1,469	38.27	2,370	61.73	0	0	3,839	100.00

Program located in Q:\KaseyChen\HMCareMeasures_Hosp\Datasets\FiveYears\Core_Measures_5yr_Hospzip_in_out
Reports located in Q:\KaseyChen\HMCareMeasures_Hosp\Reports\5yrs_Tables\zipcode_in_out_compare

Report Generated on May 02, 2016 at 03:15:54 PM

Healthy Montgomery Core Measures - ER_Visits Data
Count and Percentage of In County, Out county and Non_Residential Zip Codes
Core Indicator - HM-Diabetes- All Diabetes -Related ER visits
2010_2014

	In County Zip Codes		Out County Zip Codes		Non-Residential Zip Codes		Total	
Hospital	N	%	N	%	N	%	N	%
HOLYSS	81,867	54.93	67,174	45.07	17	0.01	149041	100.00
HOLYGE	35,916	100.00	0	0.00	162	0.45	35,916	100.00
MEDSMO	51,982	100.00	0	0.00	0	0	51,982	100.00
SHADGR	47,442	100.00	0	0.00	0	0	47,442	100.00
SURBJH	51,698	99.19	423	0.81	284	0.54	52,121	100.00
WASHAD	45,192	46.85	51,271	53.15	0	0	96,463	100.00

Program located in Q:\KaseyChen\HMCareMeasures_Hosp\Datasets\FiveYears\Core_Measures_5yr_Hospzip_in_out
Reports located in Q:\KaseyChen\HMCareMeasures_Hosp\Reports\5yrs_Tables\zipcode_in_out_compare

Report Generated on May 02, 2016 at 03:15:54 PM

Healthy Montgomery Core Measures - ER_Visits Data
Count and Percentage of In County, Out county and Non_Residential Zip Codes
Core Indicator - SHIP-Primary Diabetes All -Related ER visits
2010_2014

	In County Zip Codes		Out County Zip Codes		Non-Residential Zip Codes		Total	
Hospital	N	%	N	%	N	%	N	%
HOLYSS	5,142	46.10	6,011	53.90	0	0	11,153	100.00
HOLYGE	2,079	100.00	0	0.00	4	0.19	2,079	100.00
MEDSMO	3,328	100.00	0	0.00	0	0	3,328	100.00
SHADGR	2,856	100.00	0	0.00	0	0	2,856	100.00
SURBJH	2,935	99.90	3	0.10	19	0.65	2,938	100.00
WASHAD	3,023	38.56	4,816	61.44	0	0	7,839	100.00

Program located in Q:\KaseyChen\HMCOREMeasures_Hosp\Datasets\FiveYears\Core_Measures_5yr_Hospzip_in_out
Reports located in Q:\KaseyChen\HMCOREMeasures_Hosp\Reports\5yrs_Tables\zipcode_in_out_compare

Report Generated on May 02, 2016 at 03:15:54 PM

Healthy Montgomery Core Measures - ER_Visits Data
Count and Percentage of In County, Out county and Non_Residential Zip Codes
Core Indicator - SHIP-Primary Diabetes Subgroup-Short term complications-related ER Visits
2010_2014

	In County Zip Codes		Out County Zip Codes		Non-Residential Zip Codes		Total	
Hospital	N	%	N	%	N	%	N	%
HOLYSS	156	29.10	380	70.90	0	0	536	100.00
HOLYGE	69	100.00	0	0.00	0	0	69	100.00
MEDSMO	106	100.00	0	0.00	0	0	106	100.00
SHADGR	96	100.00	0	0.00	0	0	96	100.00
SURBJH	92	100.00	0	0.00	0	0	92	100.00
WASHAD	88	23.47	287	76.53	0	0	375	100.00

Program located in Q:\KaseyChen\HMCareMeasures_Hosp\Datasets\FiveYears\Core_Measures_5yr_Hospzip_in_out
Reports located in Q:\KaseyChen\HMCareMeasures_Hosp\Reports\5yrs_Tables\zipcode_in_out_compare

Report Generated on May 02, 2016 at 03:15:54 PM

Healthy Montgomery Core Measures - ER_Visits Data
Count and Percentage of In County, Out county and Non_Residential Zip Codes
Core Indicator - SHIP-Primary Diabetes Subgroup-Long term complications-related ER Visits
2010_2014

	In County Zip Codes		Out County Zip Codes		Non-Residential Zip Codes		Total	
Hospital	N	%	N	%	N	%	N	%
HOLYSS	2,380	54.20	2,011	45.80	0	0	4,391	100.00
HOLYGE	902	100.00	0	0.00	0	0	902	100.00
MEDSMO	1,500	100.00	0	0.00	0	0	1,500	100.00
SHADGR	1,275	100.00	0	0.00	0	0	1,275	100.00
SURBJH	1,398	99.79	3	0.21	5	0.36	1,401	100.00
WASHAD	1,317	44.89	1,617	55.11	0	0	2,934	100.00

Program located in Q:\KaseyChen\HMCareMeasures_Hosp\Datasets\FiveYears\Core_Measures_5yr_Hospzip_in_out
Reports located in Q:\KaseyChen\HMCareMeasures_Hosp\Reports\5yrs_Tables\zipcode_in_out_compare

Report Generated on May 02, 2016 at 03:15:54 PM

Healthy Montgomery Core Measures - ER_Visits Data
Count and Percentage of In County, Out county and Non_Residential Zip Codes
Core Indicator - SHIP-Primary Diabetes Subgroup-Uncontrolled diabetes-related ER Visits
2010_2014

	In County Zip Codes		Out County Zip Codes		Non-Residential Zip Codes		Total	
Hospital	N	%	N	%	N	%	N	%
HOLYSS	262	27.99	674	72.01	0	0	936	100.00
HOLYGE	101	100.00	0	0.00	1	0.99	101	100.00
MEDSMO	197	100.00	0	0.00	0	0	197	100.00
SHADGR	147	100.00	0	0.00	0	0	147	100.00
SURBJH	131	100.00	0	0.00	2	1.53	131	100.00
WASHAD	149	21.56	542	78.44	0	0	691	100.00

Program located in Q:\KaseyChen\HMCareMeasures_Hosp\Datasets\FiveYears\Core_Measures_5yr_Hospzip_in_out
Reports located in Q:\KaseyChen\HMCareMeasures_Hosp\Reports\5yrs_Tables\zipcode_in_out_compare

Report Generated on May 02, 2016 at 03:15:54 PM

Healthy Montgomery Core Measures - ER_Visits Data**Count and Percentage of In County, Out county and Non_Residential Zip Codes****Core Indicator - SHIP-Primary Diabetes Subgroup-Without mention of complications-related ER Visits
2010_2014**

	In County Zip Codes		Out County Zip Codes		Non-Residential Zip Codes		Total	
Hospital	N	%	N	%	N	%	N	%
HOLYSS	2,344	44.31	2,946	55.69	0	0	5,290	100.00
HOLYGE	1,007	100.00	0	0.00	3	0.30	1,007	100.00
MEDSMO	1,525	100.00	0	0.00	0	0	1,525	100.00
SHADGR	1,338	100.00	0	0.00	0	0	1,338	100.00
SURBJH	1,314	100.00	0	0.00	12	0.91	1,314	100.00
WASHAD	1,469	38.27	2,370	61.73	0	0	3,839	100.00

Program located in Q:\KaseyChen\HMCareMeasures_Hosp\Datasets\FiveYears\Core_Measures_5yr_Hospzip_in_out
Reports located in Q:\KaseyChen\HMCareMeasures_Hosp\Reports\5yrs_Tables\zipcode_in_out_compare