DEPARTMENT OF ENVIRONMENTAL PROTECTION

Isiah Leggett
County Executive

Patty Bubar
Acting Director

August 8, 2018

Dear Resident:

The Montgomery County Department of Environmental Protection (DEP) has worked with your community to design the **Grosvenor/Luxmanor Tributary Stream Restoration** project as part of the County's watershed restoration program. The project is suspended at this time, however, the Maryland-National Capitol Park and Planning Commission (M-NCPPC) will be completing the portion of the project located on their property.

The amended FY19-24 CIP budget, approved by the County Council on July 17, 2018, includes program changes intended to reduce County costs in meeting its watershed improvement goals. Changes include modifying the contractual approach to meet future requirements for restoration from multiple contracts for design, construction and maintenance of stormwater management facilities to one contract.

The County intends to select a contractor for the new contract in late fall / winter of 2018. All current projects, such as the one planned in your community, will be evaluated by the contractor and DEP to determine whether the project will be completed by the contractor. If a project is selected to be completed, DEP will notify residents of the project status.

DEP remains committed to the protection and restoration of the County's environmental resources through our programs and services in solid waste and recycling, sustainability, watershed restoration, stormwater facility maintenance, and outreach and education to our residents.

Thank you for your continued support of the County's environmental restoration efforts. If you have any questions, please do not hesitate to contact Frank Dawson, Chief, Watershed Management Division of Capital Projects at frank.dawson@montgomerycountymd.gov or at 240-777-7732. For questions regarding the stream restoration project on M-NCPPC property, please contact Jennifer Bruneau, M-NCPPC Project Manager, at 301-495-2568.

Sincerely,

Patty Bubar

Patty Bubar
Acting Director

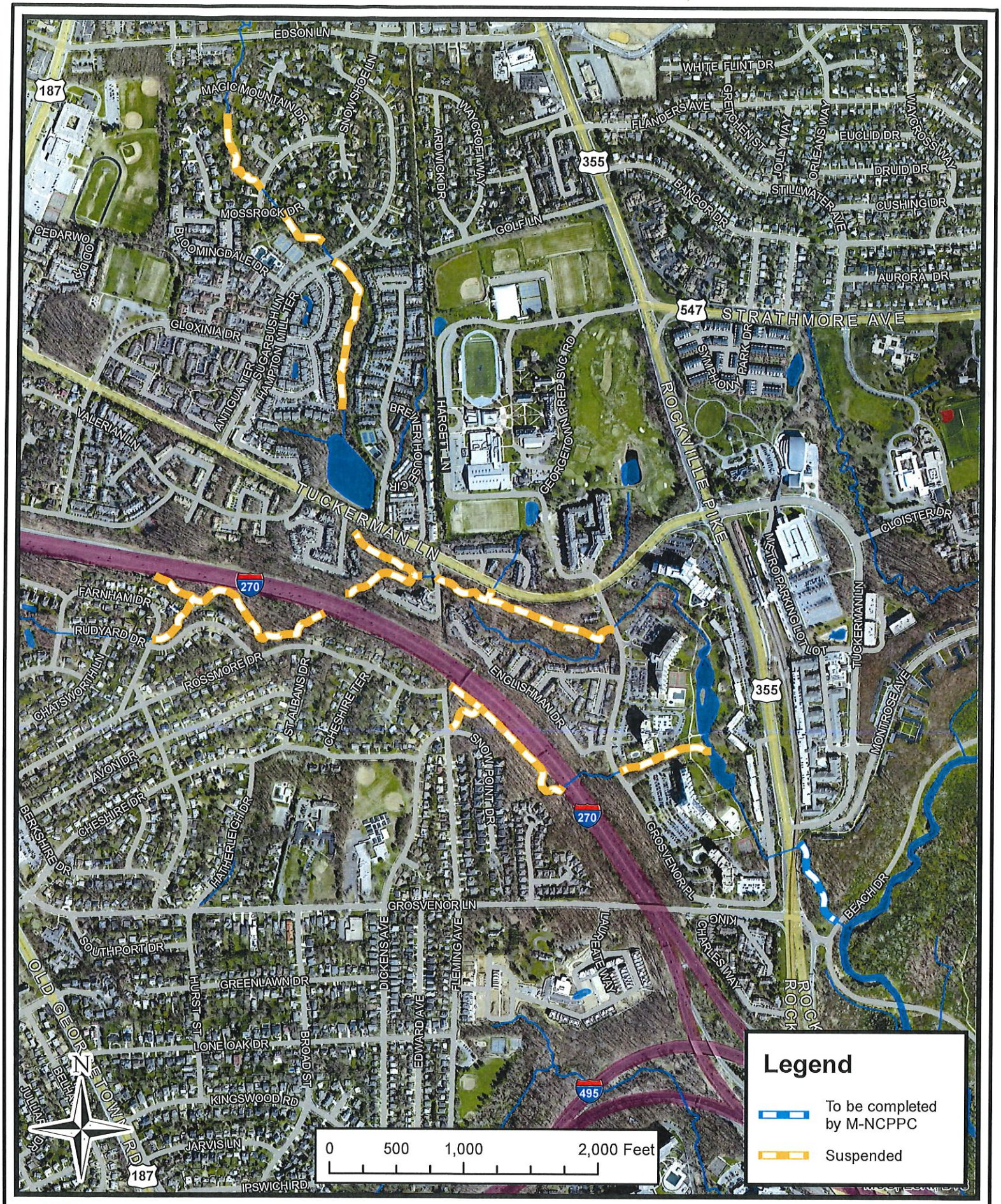

Grosvenor/Luxmanor Tributary Stream Restoration

https://www.montgomerycountymd.gov/water/restoration/grosvenor-luxmanor-stream.html

MONTGOMERY COUNTY MARYLAND 1776

DEPARTMENT OF ENVIRONMENTAL PROTECTION