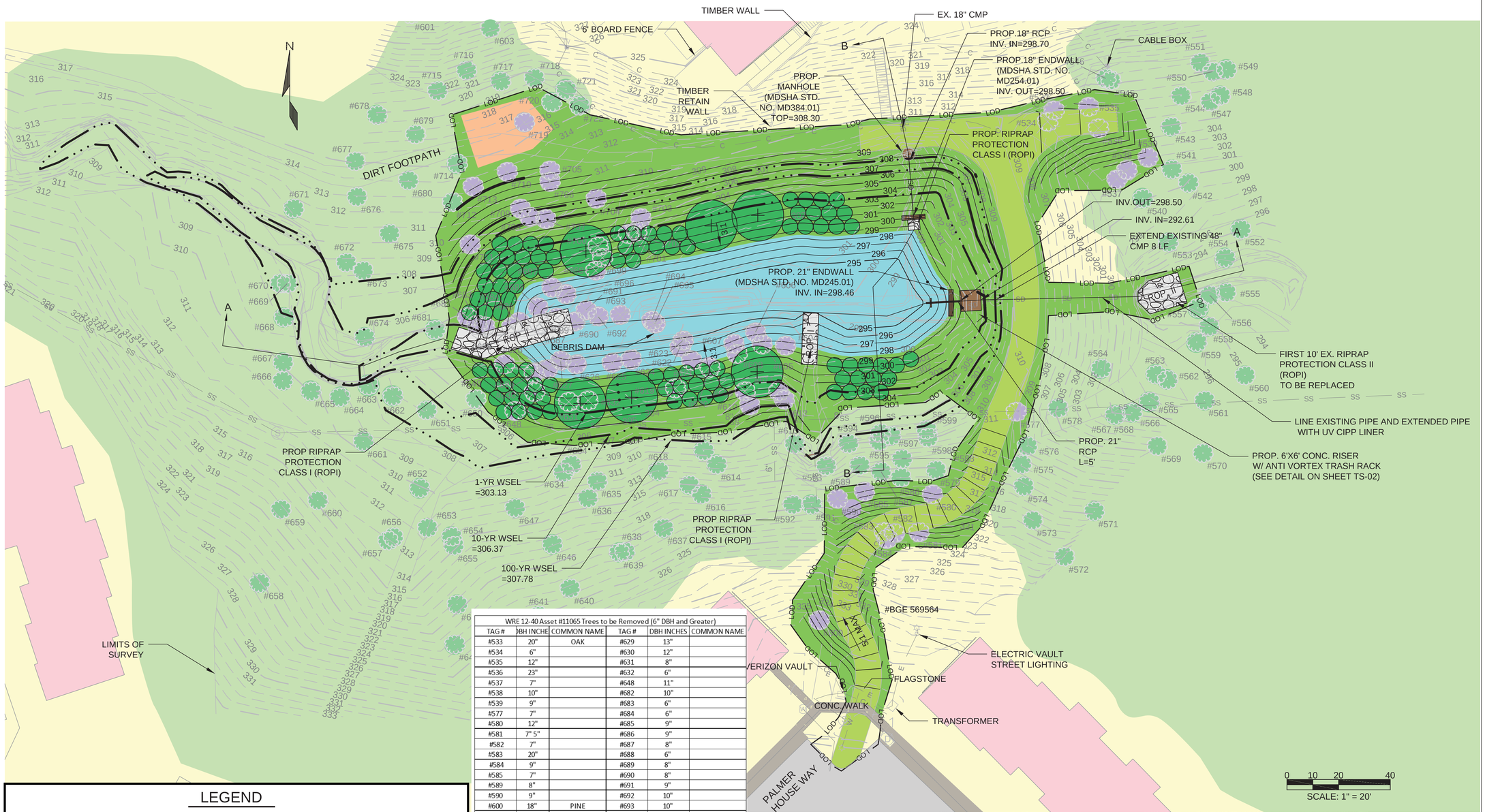

WRE 12-40 Asset #11065 Trees to be Removed (6" DBH and Greater)					
TAG #	DBH INCHE	COMMON NAME	TAG #	DBH INCHES	COMMON NAME
#533	20"	OAK	#629	13"	
#534	6"		#630	12"	
#535	12"		#631	8"	
#536	23"		#632	6"	
#537	7"		#648	11"	
#538	10"		#682	10"	
#539	9"		#683	6"	
#577	7"		#684	6"	
#580	12"		#685	9"	
#581	7" 5"		#686	9"	
#582	7"		#687	8"	
#583	20"		#688	6"	
#584	9"		#689	8"	
#585	7"		#690	8"	
#589	8"		#691	9"	
#590	9"		#692	10"	
#600	18"	PINE	#693	10"	
#604	6"		#694	7"	
#605	12"		#695	8"	
#606	10"		#696	10"	
#607	9"		#697	7"	
#608	12"		#968	15"	
#609	9"		#699	8"	
#610	9"		#700	7"	
#611	7"		#701	8"	
#612	12"		#702	8"	
#613	15"		#703	6"	
#604	6"		#704	6"	
#605	12"		#705	34"	
#606	10"		#706	7"	
#607	9"		#707	10"	
#608	12"		#708	7"	
#609	9"		#709	9"	
#610	9"		#710	7"	
#611	7"		#711	22"	
#612	12"		#713	22"	
#613	15"		#719	18"	

LEGEND

- PROPOSED GRADE
- EXISTING GRADE
- ACCESS ROAD
- MEADOW VEGETATION / TURF GRASS
- NORMAL POOL
- RIPRAP
- SWM STRUCTURE
- BUILDING
- STAGING AREA
- B — STREAM/WETLAND BUFFER
- WATER SURFACE BOUNDARY
- PROPERTY BOUNDARY
- LOD — LIMITS OF DISTURBANCE
- ROADWAY/DRIVEWAY
- SIDEWALK
- PROPOSED TREE & SHRUBS
- EXISTING TREE
- TREE CANOPY
- TREE TO BE REMOVED
- BACKGROUND

FIGURE 1: ASSET #11065 EXISTING DRY POND

FIGURE 2: ASSET #11065 STREAM INFLOW

DEPARTMENT OF ENVIRONMENTAL PROTECTION
MONTGOMERY COUNTY • MARYLAND

MARK	DESCRIPTION	DATE	APPR.	MARK	DESCRIPTION	DATE	APPR.

DESIGNED BY:
DWN BY: CKD BY:
SUBMITTED BY:
DATE: DECEMBER 2016
TASK ORDER NO.: WRE 12-40
CONTRACT NO.:
FILE NUMBER:
PLOT SCALE: 1" = 20'
PLOT DATE: 12/22/2016
SIZE: ANSI D
FILE NAME: 040-04-GR.DWG

MR. CRAIG CARSON 240.777.7713
MONTGOMERY COUNTY DEPARTMENT OF ENVIRONMENTAL PROTECTION
255 ROCKVILLE PIKE, SUITE 120
ROCKVILLE, MD 20850

Stantec
6110 FROST PLACE
LAUREL, MD 20707

WRE 12 - TASK ORDER 12-40
SWM FACILITY RETROFITS
5TH ELECTION DISTRICT
MONTGOMERY COUNTY, MARYLAND

ASSET#: 11065 - GREENCASTLE WOODS

PRELIMINARY GRADING PLAN

SHEET NO.
4 OF 9

GR-01